Guernsey
BREEDERS' JOURNAL

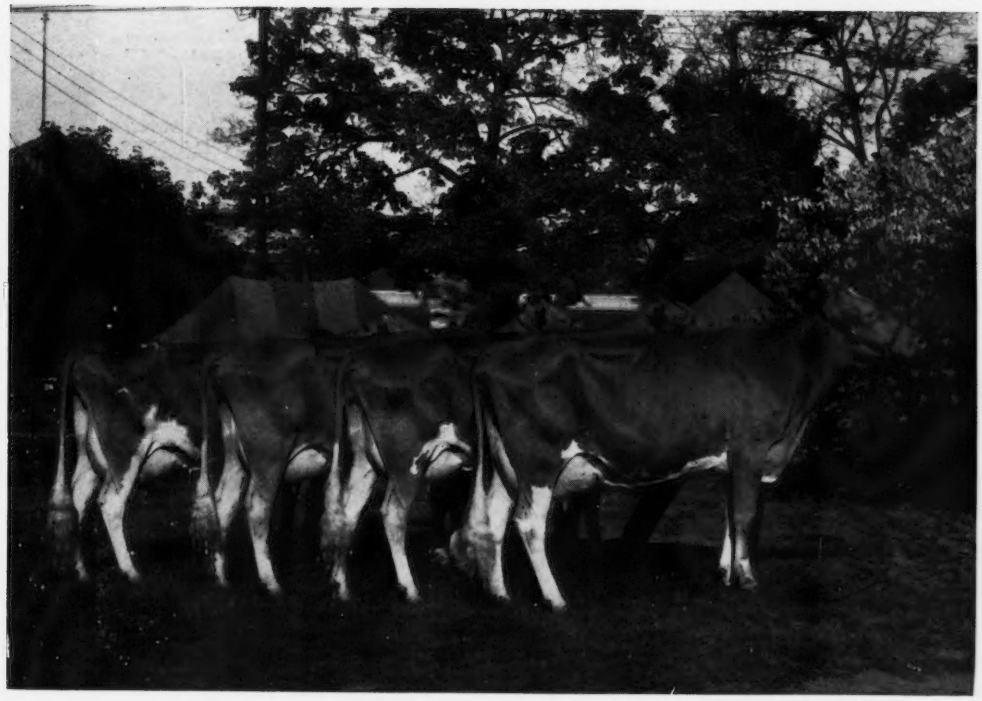

University Microfilms E
Library Services
Xerox Corporation
Ann Arbor, MI 48106

November 23
1968

DEDICATED TO BREED PROGRESS

GOLDEN GUERNSEY MILK PRODUCTS

Arizona Farms Guernseys (since 1926)

RANCH: 4000 S 51st Ave. Phone 253 - 8267

OFFICE: 507 Sec. Bldg., PHOENIX 85004. Phone 258 - 6121

Henderson Stockton now owns all the Guernseys heretofore owned by him and J. J. Raskob, Jr. and by Nihighan Farm, Inc.

Since 1926, at Arizona Farms Guernseys, Phoenix, Arizona, it has been our single purpose and effort to breed better Guernseys.

We have bred a few superior brood cows and cow families.

We have purchased some great brood cows from established cow families.

It is our continuing single purpose and effort to breed better Guernseys, and this we hope to do by using young bulls from proven Excellent brood cows from superior cow families, with not less than five consecutive superior dams, top and bottom.

We here tell you about —

(1) **ARIZONA FARMS BEAUTY BRILLIANT,** born May 8, 1967, out of **Arizona Farms Soscaroline** (she a daughter of Arizona Farms Caroline), sired by **Az F Buttercreams Brilliant,** he out of Liseter Flaming Buttercream.

(2) **ARIZONA FARMS CREAMS MEDLEY,** born July 2, 1967, out of **Liseter Flaming Buttercream** and sired by **Arizona Farms Mr-Lady & A-Blend.**

(3) **ARIZONA FARMS BRILLIANT,** born January 27, 1968, a son of **Liseter Brilliant** out of **Liseter Winning Butterscotch.**

(4) **ARIZONA FARMS CONSTITUTION,** born July 3, 1966, is sired by **Lauxmont Titanic** out of **Arizona Farms Elizabeth.**

(5) **NIHIGHAN BOUNTY,** bon August 28, 1964, is sired by **Lauxmont Titanic** out of **Glengeran Stateman's Celia.**

In **"Beauty Brilliant"** is infused the blood of Mulhocaway Beauty Butterfat and Liseter Brilliant, with our Mabel—Bess cow family exemplified by **ARIZONA FARMS CAROLINE** — she the seventh consecutive cow in her family all bred at Arizona Farms.

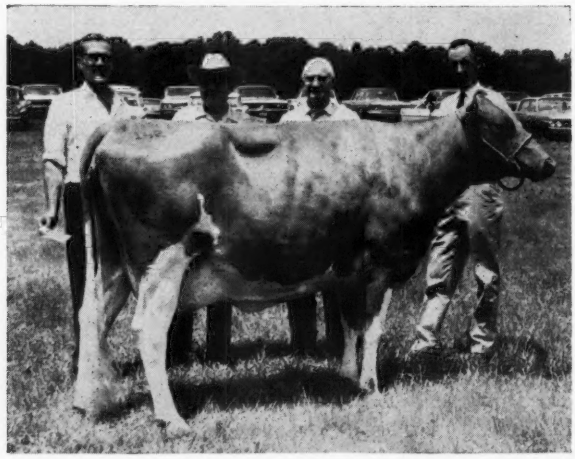

Now at Ideal Guernsey Farms, Jake Tanis, owner, as a result of her purchase in the Butterfat Dispersal in May, 1968, for $3,000.

"Caroline", Excellent twice, was 1st Aged, Sr. & Gr. Ch., Great Western, 1966, 2nd Aged Cow, member 1st Sr. Get, N. J., 1967, 1st Aged Cow, Sr. & Gr. Ch., and member 1st Dairy Herd, Md., 1967, 1st Aged Cow, Sr. & Gr. Ch., and member 1st Sr. Get, Pa. A-A, 1967, member 2nd Sr. Get, N.G.S., 1967, and member Res. A-A Sr. Get, 1967. 3rd Aged Cow, Md. and Pa. A-A, 1968.

(See page 616.)

Plan To Visit Our Herd — You Are Always Welcome

NOW'S THE TIME TO PLAN AHEAD

DUE 5-29 TO "FLASH"...

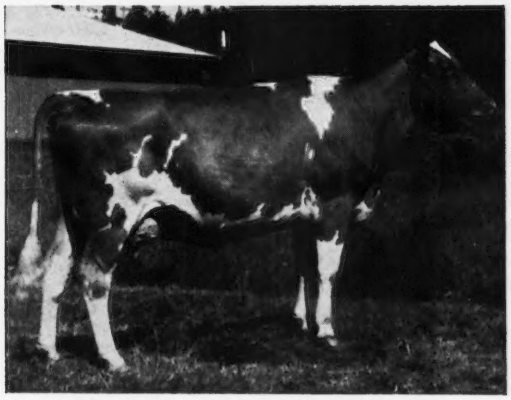

FIRVIEW PRINCE'S MARY JO

Excellent 2x—92, 15000—746—(5-4)DHIR—305—2x, 10844—501—(6-6)DHIR—in 181 das. —2x, Mem. Res. AA Produce, '67; Gr. Ch., N. J., Evergreen Classic, '67.

DUE 5-8 TO MAY ROSE PRINCE...

FAR WEST FOREMOST PHOEBE

Excellent 1968, 12720—538—(2-5)DHIR—305—2x, 17617—678—(3-5)DHIR in 225 das. —2x, Milked 60.2 for tester in October.

DUE 6-4 TO "DARIMOST"...

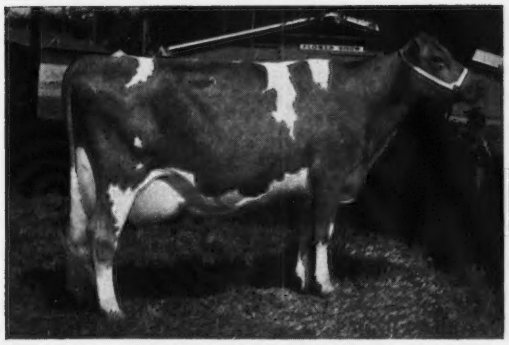

ROCKDELL BONITA

Excellent 2x—92.0 in '68, 14440—684—(5-5)HIR—305—2x, 15447—761—(6-6)HIR—305—2x, 15380—687—(8-0)DHIR—295—2x, 12109—521—(9-2)DHIR—in 195 das. —2x.

THE 4 COWS SHOWN HERE ARE ALL EXCELLENT, ALL HIGH PRODUCERS, ALL IN CALF TO GREAT BULLS.

On their present lactation Firview Prince's Mary Jo bids fair to again exceed 15000 lbs. She is in calf to Fritzlyn Jeanette's Flash.

Far West Foremost Phoebe, a 3-year-old, with 80 days to go and milking in the high 50's, barring accident, should make between 21- and 22000. She is in calf to Lyrene May Rose Prince.

Rockdell Bonita, Excellent 2 times, who has averaged 15000 her last three records, is well on her way to 16000-plus. She is in calf to Western Glow Darimost.

Maple Row Gay's Angie, with 16570 as a 2-year-old in 365 days, now milking as (4-1) in 177 days is ahead of her previous record having averaged 66 lbs. a day. She is in calf to Western Glow Darimost.

We invite your inquiries or a visit to talk about an option if a bull on the produce of these matings.

WOODACRES

BOX 669, PRINCETON, N. J. 08540

Due 6-26 TO "DARIMOST"...

MAPLE ROW GAY'S ANGIE

Excellent '68—92.0, 16570—759—(2-11)DHIR—365—2x, 11710—493—(4-1) in 177 das. —2x.

Arizona Farms Guernseys (since 1926)

RANCH: 4000 S 51st Ave. Phone 253 - 8267

OFFICE: 507 Sec. Bldg., Phoenix 85004. Phone 258 - 6121

Henderson Stockton now owns all the Guernseys heretofore owned by him and J. J. Raskob, Jr. and by Nihighan Farm, Inc.

LISETER FLAMING BUTTERCREAM is a truly great brood cow, from a superior cow family. Her maternal grandmother, Liseter Brilliant Creampuff, at Arizona Farms since 1960, four times Excellent, last classified Excellent in 1968 at age 13.

LISETER FLAMING BUTTERCREAM was born October 12, 1959. She came to Arizona Farms from the Kentucky Sale in 1965. She was classified Very Good in 1963, Excellent in 1964 and 1968. 8847—440—Sr2HIR—305—2x, 10309—515—Sr3HIR—305—2x, 14800—681—Sr3DHIA in 381 days, 12570—572—7-9DHIR—305—2x. **She has dropped the following calves.**

September 1, 1962 — Liseter Sultan's Posy. 9705—421—Sr2HIR—305—2x, 11380—516—Sr3DHIR—305—2x. On retest with 10060—405—169 days. Classified Very Good 88.5, 1968.

October 1, 1963 — Liseter Winning Butterscotch. Now on test with 10340—476—242 days. Classified Very Good 87, 1968.

November 9, 1964 — Liseter Brilliant Orchid. 10300—480—Jr2DHIA—328 days. Classified Very Good, 1968, 85, when stale.

January 2, 1966 — Az F Buttercreams Brilliant (bull, died after limited service).

July 2, 1967 — Arizona Farms Creams Medley (bull).

"Buttercream" is due to calve again December 12, 1968. All her offspring are winning show animals.

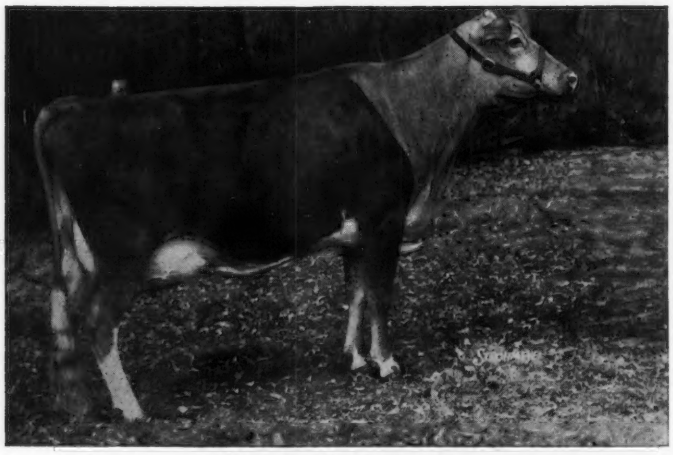

Liseter Flaming Buttercream
Dam of "Medley" and granddam of "Beauty Brilliant" and Arizona Farms Brilliant.

The sire of **"Constitution"** is a son of Pioneer Point Majesty, out of Green Hill's Joyie. The dam of "Constitution" is a daughter of Mulhocaway Beauty Butterfat, from the very heart of our Mabel—Bess Caroline family.

"Nihighan Bounty", like "Constitution", has, top and bottom, more than five superior cows.

Artificially, we do some select breeding.

After our 1968 classification, we have at Arizona Farms fourteen cows classified Excellent. (In 1968 classification, another Excellent Beauty Butterfat.) The rest of our mature cows are classified Very Good.

We usually have available, at reasonable prices, a bull calf from one or more of our Excellent and Very Good cows. We would share the five mentioned bulls by selling a half-interest in any one of them, if you think they would help you breed better Guernseys.

We are always interested in purchasing an Excellent or Very Good cow. Usually we have young things, and some mature Very Good cows for sale. Your inquiry to sell or buy is invited.

Plan To Visit Our Herd — You Are Always Welcome

Index of Advertisers

Adohr Farms — Calif. 698
All-West Breeders — Wash. 714
American Breeders Service — Wis. 692, 693
Angstman Guernsey Farm — Minn. 776
Antietam Farm — Pa. 735
Arizona Farms Guernseys —Ariz. .....II Cover, 616
Atlantic Breeders Cooperative — Pa. 684, 685
Attebroc Farm — N. Y. 681

Bay Meadow Farm — Calif. 756
Bayville Farms, Inc. — Va. 623
Beaufort Farm — Md. 737
Bedlam Farm — Conn. 736
Belle Vista Farm — Ohio 750
Blue Boulder Guernsey Farm —Wis. 728
Boe Ridge Farm — Iowa 770
Breeze Hill Farm — Wis. 727
Brownies Guernsey Farm — Ore. 716
Bryn Du Farm — Ohio 747
Buyers' Guide—Sellers' Help 625

Carmil Farm — Minn. 739
Carnation Farms Breeding Service — Calif. 787
Cedarbrook Farm, Inc. — Ohio 744
Chedco Farm — Mass. 666
Claramy Farms — Mich. 706
Clearview Farm — Ohio 745
Clear View Farm — Ind. 776
Cleverlands — Calif. 762
Cloverdell Farm — Mo. 762
Clover Jack Guernsey Farm — Calif. 719
Cogniac Farm — Ohio 748
Cooper Farms — Ariz. 718
Creek Edge Farm — Pa. 764
Cross Arrows Farm — S. C. 725
Cross Lea Farm — Minn. 738
Crumdale Farm — Pa. 721
Curtiss Breeding Service — Ill. 682

Daley Creek Farm — Minn. 776
Dan-Ba-Lee Guernsey Farm — Ind. 794
Deershorn Farm — Mass. 737
Dendel's Orchards — Mich. 704
Diversified Farm — Idaho 777
Dondor Farm — Wis. 774
Dutch Mill Farm — Wis. 774

East Central Breeding Cooperative —Wis. 764
Eastern — N. Y. 761
Edisto Farms — S. C. 701
Elmwood Farms — Mich. 709
Elwood Homestead Farm — N. Y. 760

Falcon's Flight Farms — Conn. 721
Far West Farm — Wash. 757
Fauver Hill Farm — Wis. 726
Flint River Farm — Ga. 732
Forest Lake Farm — Va. 774
Four Winds Farm — Wis. 750
Franchester Farms — Ohio 743

Garnavillo Guernsey Farm — Iowa 724
Gayvil Farm — Mass. 767
Geneglow Farm — Ind. 712
Gold Banner Farm — Ohio 746
Graysmarsh Farm — Wash. 688

Hanover Hill Farms — N. Y. 683
Hansenarea — N. Y. 767
Happy Hollow Farm — Wis. 727
High Meadows Farm — N. Y. ..... IV Cover
Hillcrest Farm — N. Y. 741
Hilldale Farm — Minn. 738
Hillview Farm — Mich. 706
Hy-Crest Farm — Mich. 706

Ideal Guernsey Farms — N. J. 620
Ideal Sunset Farms, Inc. — S. C. 790, 791

J-Mar-Nell Farms — Mo. 717

Kellogg Guernsey Farm — Mich. 702, 703
Kenmon Farm — Iowa 724
Kimberton Farms—Kimberton Hills Farms, Inc. — Pa. 694
Kleinpeter Farm's Dairy, Inc. — La. 723

La Donna Farm — Wis. 717
Lauxmont Farms, Pa. 789
Lawnacres — Mich. 707
Lay-Laine Guernsey Farm — Fla. 722
Leafy Lane Farms — Ind. 752
Lerson Lawn Farm — N. Y. 740
Level Green Farm — Wis. 728
Limestone Creek Guernsey Farm — N. Y. 740
Liseter Farm — Pa. 686, 687
Lockshore Farm — Mich. 768
Lone Acres Farm — Wis. 728
Lyrene Guernsey Farm — Mich. 705

Maple Dawn Guernsey Farm — Mich. 711
Maple Vue Farm — N. Y. 758
Maryland-West Virginia Bull Stud — Md. 775
Mathis Certified Dairy — Ga. 733
Maxvale Guernsey Farm — Wash. 772
Maylee Manor — Mich. 708
May Rich Farm — N. Y. 758
McDonald Properties — N. Y. 766
Meadow Green Farm — Wis. 769
Meadow Lane Farm — Mich. 794
Med-O-Bloom Farm — Mich. 707
Michigan A. B. C., Inc. — Mich. 710
Midwest Breeders Cooperative — Wis. 754, 755
Milk Porter Co., Ltd. — Pa. 680
Montega Farm — Ga. 732
Mt. Ararat Farms — Md. 720

Noaklands Farm — Mich. 707
Noba, Inc. — Ohio .....689, III Cover
Nolan, Bill — Wis. 680
Normandy Farm — Ind. 771
Northeastern Breeders Assn. — Pa. 695
Nyala Farm — Conn. 731

Old Farmstead — Iowa 724
Oregon State University — Ore. 734
Overlea Farm — Conn. 737

Pattonholm Farm — Ohio 746
Peck's Guernsey Farm — Ill. 770
Peterson Farm — Mich. 706
Pine Noel Farm — Iowa 752
Pine Ridge Farm — Minn. 752
Plainview Farms — Ore. 680
Prestdale Farm — Idaho 718
Price-Black Farms, Inc. — N. Mex. 713

Quail Roost Farm — N. C. 778

Raemelton Farm — Ohio 749
Realane Farm — Wis. 727
Ren-Lo Farm — Ill. 742
Ridgeroll Farm — Minn. 738
Rineland Manor Farm — Ohio 744
Ripley Farm — N. Y. 760
Roes-MOR Farm —Ill. 691
Rolling Acres Farm — Ill. 696
Rosewood Farms — Ill. 697
Runnymede Farm — N. H. 730

Sandia Vista Farm — N. Mex. 763
Schmid's Guernsey Farm — Fla. 772
Select Sires — Ohio 618, 619
Shamrock Dairy — Ariz. 699
Simpson, Billy W. — N. C. 700
Smithside Farm — Pa. 700
Springdale Farm — Mich. 711
Spring Ridge Farm — Wis. 750
Stede Well Farm — Iowa 739
Stone House Farm — Vt. 767
Summerfield Dairies, Inc. — Pa. 765
Suneslope Farm — Iowa 751
Sunnydell Farm — Mass. 715
Sunnymede Farms, Inc. — Mo. 717

Tanrackin Farm — N. Y. 788
Three Cliffs Farm — Minn. 739
Transcript Printing Company — N. H. 680
Triple L and Lincrest — Idaho 777
Tri-State Breeders Co-op — Wis. 690
Twin Brook Farm — Pa. 773

Vale View Guernsey Farm — Ore. 734
Valley Grove Farm — Mich. 711
Valleyland Farm — Minn. 753
Viaduct Farm — Minn. 738

Wacalu Farm — Ohio 745
Wagner Guernsey Farm — Ill. 742
Walman Farms — Wash. 712
Walnut Manor Farm — Mich. 708
Wandering Brook Farm — N. Y. 759
Wern Farms — Wis. 729
Western Glow Farms, Inc. — Wash. 792, 793
Westlynn Farm — Idaho 777
Wightman Guernsey Farm — N. Y. 760
Willow Run Farm — N. Y. 788
Winacres Guernsey Farm — Wash. 700
Woodacres — N. J. 615
Woodruff Farm — Iowa 704
Woodworth Dairy Farms — Mich. 707

SEND IN YOUR ALL-AMERICAN ENTRIES EARLY

All-American entries and pictures MUST be received at the Home Office by December 11, 1968, as the Nominating Committee **meets on December 16 in Peterborough, New Hampshire. Don't miss out because you have waited too long.** Mail your nominations for All-American consideration as EARLY as possible!

Second Class postage paid at Peterborough, New Hampshire

A GREAT SELECTION OF

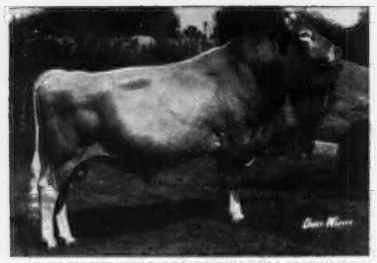

APPLEBROOK FAME'S CORPORAL, GS
USDA: 9/68
Predicted Difference +509M +12F
Repeatability 61%
12 Class. Daus. Avg. 84.1

Daughter →

FOX RUN A.F.C. FAYE, EX—93.5
Grand Champion Female
Ky. State Fair, 1968

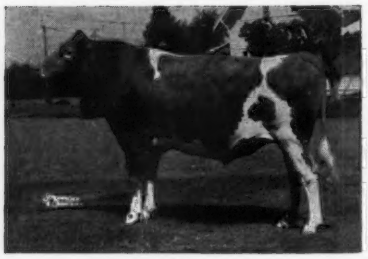

WESTERN GLOW DARIMOST, GS
USDA: 9/68
Predicted Difference +675M +40F
Repeatability 90%
151 Class. Daus. Avg. 84.5

Daughter →

CANDY JEWEL, EX
Grand Champion Female
National Guernsey Show, 1968

FRANCHESTER CECILIA'S BONANZA, GS
USDA: 9/68
Predicted Difference +554M +20F
Repeatability 96%
317 Class. Daus. Avg. 83.3

Daughter →

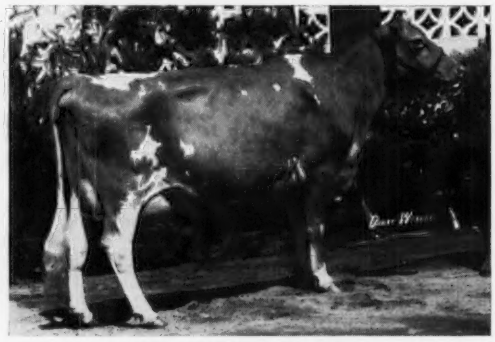

MID ACRES C. B. BETSEY
1st. 4 yr. old
Ind. State Fair, 1968

COBA — Columbus, Ohio
Tyler, Texas
IBC — Hampshire, Ill.
Breese, Ill.
KABA — Louisville, Ky.

SELECT SIRES INC.

SELECT SIRES — Tupelo, Miss.
New Whiteland, Ind.
CSU — Fort Collins, Colo.
ALL WEST — Burlington, Wash.
AGRIPAN (foreign) — Guilford, Conn.

SELECT SIRES, INC. **1224 Alton Darby Rd. Columbus, Ohio 43228**

PRODUCTION AND TYPE SIRES

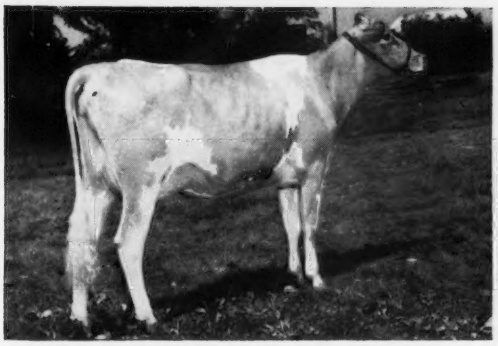

HORNBACK FARM WISTAR'S JACKIE, VG
Futurity Winner
Ky. State Fair, 1968

Daughter ←

LYRENE MYRA'S WISTAR, GS
USDA: 9/68
Predicted Difference +518M +25F
Repeatability 72%
53 Class. Daus. Avg. 83.4

A DAUGHTER IN
RICH MUEHLING'S HERD

Daughter ←

ANSMIL CHAMPION CHUM
USDA: 9/68
Predicted Difference +551M −1F
Repeatability 61%

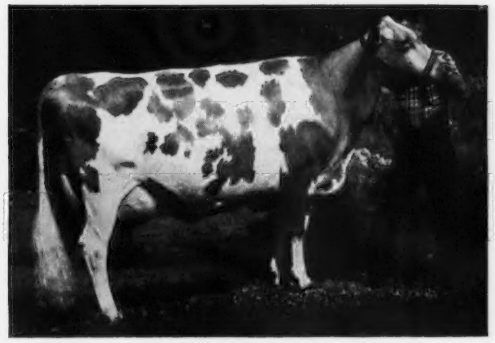

SUN GLOW BEV, EX—92
Grand Champion Female
Evergreen Guernsey Classic, 1968

Daughter ←

LAKE LOUISE PATSY'S PRINCE, GS
USDA: 9/68
Predicted Difference +225M +12F
Repeatability 78%
44 Class. Daus. Avg. 83.3

COBA — Columbus, Ohio
Tyler, Texas
IBC — Hampshire, Ill.
Breese, Ill.
KABA — Louisville, Ky.

SELECT SIRES INC.

SELECT SIRES — Tupelo, Miss.
New Whiteland, Ind.
CSU — Fort Collins, Colo.
ALL WEST — Burlington, Wash.
AGRIPAN (foreign) — Guilford, Conn.

SELECT SIRES, INC. **1224 Alton Darby Rd. Columbus, Ohio 43228**

Ideal Guernsey Farms

GOLDEN GUERNSEY

BUILDING ☆ FOR ☆ A ☆ CENTURY

THE WORLD'S GREATEST PRODUCING HERD OF PUREBRED GUERNSEYS
NO BUSINESS TRANSACTED ON SUNDAY

2 Championships At The 1968 NATIONAL

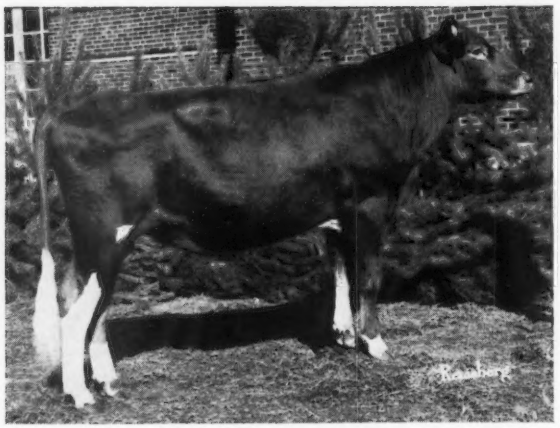

IDEAL'S CHARLEMAGNE
2nd Senior Yearling Bull at Pennsylvania All-American, 2nd Yearling Bull at Maryland and the National, 1968.
Reserve Junior Champion, National, 1968.

IDEAL'S SURFACE'S JENNIFER
Reserve All-American Heifer Calf, 1967. 1st at National, 2nd at N. J. and Pa. A-A as a calf, 1967. 1st Senior Yearling at Maryland and the National, 3rd at the Pa. A-A, 1968.
Junior Champion, Maryland, and the National, 1968.

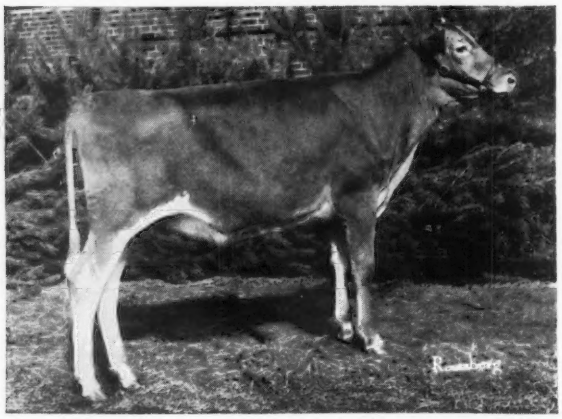

IDEAL'S TRION'S CALLALILY
A double Ideal's Superior
1st Senior Heifer Calf, Maryland, 3rd at Pa. A-A and 2nd at the National, 1968.

PREMIER BREEDER AT THE NATIONAL IN 1967
PREMIER BREEDER AT THE PENNSYLVANIA ALL-AMERICAN DAIRY SHOW EVERY YEAR SINCE IT STARTED, 1964—1968. PREMIER BREEDER AT MARYLAND, 1968.

"IT'S ALL IN THE RECORDS"

Guernsey Dairy Cattle Division
Dr. John Tanis, D.V.M.
Jacob Tanis, Owner
Fred Piekenbrock, Herdsman

Farm Division, Including Angus and Landrace Hogs
Jacob Tanis, Jr., Manager
Emery Castimore, Asst. Manager

IDEAL GUERNSEY FARMS — Augusta - Sussex County - New Jersey 07822

The American Guernsey Cattle Club
70 Main St., Peterborough, N. H. 03458
Tel. 603—924-3344

OFFICERS AND BOARD OF DIRECTORS
Frank D. Brown, Jr., Port Deposit, Md. 21904, President, '71. Tel. 301—375-2311
Robert H. Lage, R. 3, Davenport, Iowa 52804, 2nd Vice-President, '69. Tel. 319—285-9885
F. X. Chapman, Secretary-Treasurer.
Kenneth A. Brighton, Attorney. Tel. 603—924-3361
G. P. Black, Box 37, Arrey, New Mex. 87930, '72. Tel. 505—267-3611
Donald T. Burton, R. 1, Box 26, Eagle, Wis. 53119, '71. Tel. 414—495-2278
James A. Fish, R. 1, Hickory Corners, Mich. 49060, '69. Tel. 616—671-6216
W. Clark Fleming, Jr., P. O. Box 5506, Virginia Beach, Va. 23455, '72. Tel. 703—464-3525
Herman J. Haga, R. 1, Ft. Valley, Ga. 31030, '73. Tel. 912—825-5161
Harry A. Herman, P. O. Box 1033, Columbia, Mo. 65201, '72. Tel. 314—442-1008
Lee Housley, R. 1, Riceville, Tenn. 37370, '69. Tel. 615—462-2020
Leon R. Kleinpeter, Jr., R. 6, Box 50, Baton Rouge, La. 70815, '73. Tel. 504—921-1421
Greyble L. McFarland, Jr., RD 1, Box 708, Indianapolis, Ind. 46227, '70. Tel. 317—787-2234
Richard H. Merritt, Town Farm Rd., Farmington, Conn. 06032, '71. Tel. 203—677-1583
Stanley Murphy, R.D. 1, Tully, N. Y. 13159, '70. Tel. 315—696-8763
Joe Pritzl, Fruitland, Idaho 83619, '69. Tel. 208—452-3375
Raymond F. Witmer, R.F.D. 1, Willow Street, Pa. 17584, '70. Tel. 717—786-3526
(Year indicates Board term expiration.)

ADMINISTRATION
F. X. Chapman, Secretary-Treasurer

COMPTROLLER
F. Russell Abbott

DATA PROCESSING
George N. Eastman, Director

GUERNSEY BREEDERS' JOURNAL
Richard G. Price, Managing Editor
John R. Wheeler, Advertising

HERD REGISTER
Irving E. Nichols, Director

BREED IMPROVEMENT PROGRAMS
Socrates Kereazis, Director
Lawrence O. Colebank, Official Classifier, 400 Circle Hill Drive, Knoxville, Tenn. 37919. Tel. 615—588-2243

PRINTING
Leonard E. Cashion, Director

PROMOTION
Bill Maynard, Director

EXTENSION
Ralph W. Coarsey, 1238½ Arrow Wood Road, P. O. Box 494, Columbia, S. C. 29202. Territory: Ala., Ga. and N. and S. C. Tel. 803—252-5759
A. Wendell Fuhriman, Room 1, Thatcher Bldg., Logan, Utah 84321. Territory: Ariz., Calif., Colo., N. Mex., Nev., S. W. Tex. and Utah. Tel. 801—752-2362
Louis Gruninger, III, Room 120, Bartlett Hall, Rutgers College of Agriculture, New Brunswick, N. J. 08903. Territory: N. J. Tel. 201—249-0992
William H. Juzi, P. O. Box 458, Camp Hill, Pa. 17011. Territory: Del. and Pa. Tel. 717—737-0551
Jimmy C. McLain, Box 23, Senatobia, Miss. 38668. Territory: Ark., La., Miss., Okla., Tenn. and Tex. Tel. 601—562-6531
George R. Pankey and R. A. McLaughlin, Asst., 4901 West Clay St., Richmond, Va. 23230. Territory: D. C., Md., Va. and W. Va. Tel. 703—288-7776
Leslie Peckham, 825 Robert St., Fort Atkinson, Wis. 53538. Territory: Iowa, Kan., Minn., Mo., Neb., N. Dak., S. Dak. and Wis. Tel. 414—563-3032
H. Joseph Pendergast, 6 South Grand St., Cobleskill, N. Y. 12043. Territory: N. Y. Tel. 518—234-7461
Sam R. Taylor, 10891 Sunnyside Rd., Clackamas, Ore. 97015. Territory: Idaho, Mont., Ore., Wash. and Wyo. Tel. 503—658-3612
Carroll L. Ward, Jr., P. O. Box 146, Astatula, Fla. 32705. Territory: Florida. (Breeder Representative.) Tel. 904—343-3328

GUERNSEY BREEDERS' JOURNAL

IN THIS ISSUE
NOVEMBER 23, 1968

Vol. 122 — No. 10

FEATURES

622 **The 1968 National Guernsey Show** – Editorial by Francis X. Chapman
624 **Otto H. Liebers**
626 **1968 National Guernsey Show**
642 **National Junior Show**
646 **Massachusetts Guernsey Show**
647 **New Mexico State Fair** – By A. Wendell Fuhriman
648 **Ohio State Fair** – By Ronald D. Eberhard
651 **Kansas State Fair** – By Leslie Peckham
652 **Maryland State Fair** – By R. A. McLaughlin
654 **Pennsylvania All-American Dairy Show** – By Bill Maynard
657 **Missouri State Fair** – By G. B. Secker
657 **Virginia State Fair** – By R. A. McLaughlin
658 **Appalachian District Guernsey Show** – By R. A. McLaughlin
659 **The Great Frederick Fair, Maryland** – By Maynard Hawker
659 **Washington County, Maryland, 4-H Dairy Show** – By Seth K. Schnebly
660 **30th Missouri State Sale** – By Leslie Peckham
661 **Naefland Guernsey Dispersal** – By William H. Juzi
662 **Valley Acres Dispersal**
662 **Sandcut Dispersal** – By Robert E. Jones
663 **Suko Farm Dispersal** – By Leslie Peckham
667 **Where to Buy Guernseys 1968-69 Farm and Sire Directory**

DEPARTMENT INDEX

617 **Index of Advertisers**
645 **New Reserved Prefixes**
664 **Gold Star Dams:** Bay Meadow Billy's Orpha and Rozelyn R.K. Matilda
779 **Official DHIR Production Records**
780 **Official Guernsey Performance Sire Summaries**

THE COVER

First prize get and first prize breeders senior get of High Meadows Charmer at the 1968 National Guernsey Show, shown by Cogniac Farm, London, Ohio. Left to right: Cogniac's Charming Reta, Cogniac's Charming Ethelene, Cogniac's Charming Taffy and Cogniac's Charming Verella.

Subscription Price: United States, $3.00 per year.
Outside United States, $4.00 per year. Microfilm subscriptions available.
CLOSING DATES FOR ADVERTISING COPY
7th of the month preceding for issue of the 7th.
23rd of the month preceding for issue of the 23rd.
(Each issue is mailed eight days before date of publication)

Published Bi-Weekly on the 7th and 23rd of each month, except issue of December 23rd, by The American Guernsey Cattle Club, 70 Main Street, Peterborough, New Hampshire 03458.

Any address changes should be sent to
Guernsey Breeders' Journal, 70 Main St., Peterborough, N. H. 03458
Telephone: 603-924-3344

The 1968 National Guernsey Show

THE 1968 National Guernsey Show was recently held in Columbus at the North American Dairy Show. It seemed the thing to do since the International World Jersey Conference was held at the same time and a number of international visitors were in attendance. Our audience was diversified and larger than usual, and our opportunities greater than are normally available to us.

The National Show has come and gone, and will be remembered by all who attended. Some will remember it as the year when the show was held in beautiful weather and hot days. Others will remember it as a very enjoyable experience from the day of arrival to the end of the show with a complete program planned by the North American group. Others will remember the outstanding work of Judge James Fish, farmer-breeder and owner. Many will remember the quality of the Guernseys that were shown.

From the west and east coast, from Florida, Michigan and New Mexico they came. No section had a monopoly on quality or a hidden source of blues. Some will remember the charming Dairy Princesses that graciously co-operated to make the award presentations. Some will recall the excitement and thrills as Judge Fish pulled out his tops and selected the winners.

It is hard to say what impressed us the most — probably we should just say the large ringside enjoyed the presentation of the finest Guernseys in the country and were extremely appreciative of the quality of the cattle from so many different sections of the United States. Everyone was keenly aware of the excellent coordination between showman, judge and show management.

To all the participants, the staff, the judges, our fieldmen, the Superintendent of the Show, Dr. John L. McKitrick, the show management, our Princesses and many friends — thanks for making the 1968 National Guernsey Show a wonderful success, indicative of the tremendous progress the breed is making and can make with the active cooperation of all.

F. X. Chapman

Golden Guernsey, Inc.

Tel. 603—924-3344

OFFICERS

Frank D. Brown, Jr., Port Deposit, Md. 21904, President, '71. Tel. 301—375-2311

F. X. Chapman, Secretary-Treasurer

F. Russell Abbott, Comptroller. Ervin F. Diamond, Asst.

GOLDEN GUERNSEY COMMITTEE

Gavin W. McKerrow, Chairman, Pewaukee, Wis. 53072, '71. Tel. 414—562-7316

Merritt H. Adamson, 401 Wilshire, Suite 210, Santa Monica, Calif. 90401, '69. Tel. 213—451-5515

Frank D. Brown, Jr., Port Deposit, Md. 21904, '71. Tel. 301—375-2311

W. Clark Fleming, Jr., P. O. Box 5506, Virginia Beach, Va. 23455, '70. Tel. 703—464-3525

Leon R. Kleinpeter, Jr., R. 6, Box 50, Baton Rouge, La. 70815, '71. Tel. 504—921-1421

Richard H. Merritt, Town Farm Rd., Farmington, Conn. 06032, '70. Tel. 203—677-1583

(Year indicates Committee term expiration.)

ADMINISTRATION

F. X. Chapman, General Manager

F. N. Perry, Sales—Promotion Manager

Robert Max, Account Executive

5855 Horrell Rd., Dayton, Ohio 45426 Tel. 513—837-3240

REGIONAL MANAGERS

FLORIDA & NEW ENGLAND

Mike Stuhlsatz, AGCC Office.

MARYLAND AND VIRGINIA

George R. Pankey

R. A. McLaughlin, Asst.

4901 West Clay St., Richmond, Va. 23230. Tel. 703—288-7776

MICHIGAN

Edward J. Wright, 10540 Gratiot Rd., Saginaw, Mich. 48603. Tel. 517—792-4746

TRI-STATES

Darrell Ehrlich, 330 W. Broadview Drive, Lincoln, Neb. 68505. Tel. 402—466-3788

STATE REPRESENTATIVES

CALIFORNIA

W. D. Moffat, Sec., Calif. G. C. C., Inc., P. O. Box 636, Jackson, Calif. 95642. Tel. 209—223-0478

ILLINOIS

George A. Campbell, Field Sec., Ill. G.B.A. Inc., 5 N. River St., Batavia, Ill. 60510. Tel. 312—879-3396

INDIANA AND KENTUCKY

Robert E. Jones, Sec.

Ind. G. B. A., Box 426, Mulberry, Ind. 46058. Tel. 317—296-2666

MISSOURI

G. B. Secker, Field Representative

Mo. G. B. A., 516 Broadway, Box 629, Hannibal, Mo. 63401. Tel. 314—221-4296

NEW JERSEY

Louis Gruninger, III, Field Sec.

N. J. G. B. A., Inc., Room 120, Bartlett Hall, Rutgers College of Agriculture, New Brunswick, N. J. 08903. Tel. 201—249-0992

NEW YORK

H. Joseph Pendergast, Business Manager, N. Y. State G. B. Co-Op., Inc., 6 South Grand St., Cobleskill, N. Y. 12043. Tel. 518—234-7461

OHIO

Ronald D. Eberhard, Business Manager, Ohio G. B. A., 633 High St., P. O. Box 289, Worthington, Ohio 43085. Tel. 614—885-6683

PENNSYLVANIA AND DELAWARE

William H. Juzi, Business Manager

Arthur L. Mulford, Golden Guernsey Sales

John F. Blyholder, Jr., N. E. Fieldman

Pa. G. B. A., P. O. Box 458, Camp Hill, Pa. 17011. Tel. 717—737-0551

Willard W. Walton, W. Fieldman, 596 Farview Drive, Greensburg, Pa. 15601. Tel. 412—837-2597

SOUTHEASTERN GUERNSEY FIELD SERVICE

Ralph W. Coarsey, Field Representative, 1238½ Arrow Wood Road, P.O. Box 494 Columbia, S. C. 29202. Tel. 803—252-5759

WISCONSIN

Leo J. Gasper, Field Sec.,

Wis. G. B. A., P. O. Box 92, Baraboo, Wis. 53913. Tel. 608—356-4438

HE IS LOOKING BETTER ALL THE TIME

BAYVILLE MARINER OF FAME

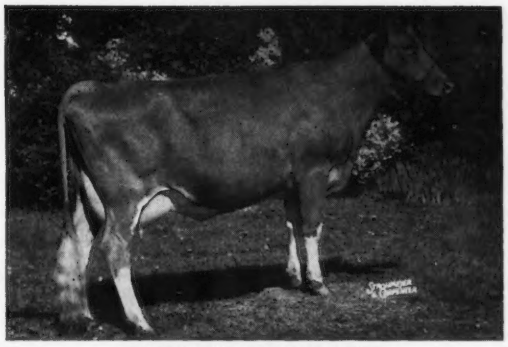

BAYVILLE LOYAL MARLENE

BAYVILLE MARGARET MARLENE

BAYVILLE MARINER OF FAME

Born November 20, 1961

Owned jointly with Quail Roost Farms.

A Great Pedigree

Sire: **Henslee Farms V. Fame**
Gold Star — AI Gold Star Sire AGCC Summary 11/67 . . . 929 daughters, 1,588 records average 10597—4.6%—492 (M.E.—305—2x), 731 classified average 83.0.

Dam: **Bayville Loyal Marlene** (E 3 times)
13460—555—5DHIR—305—2x
14820—627—6DHIR—305—2x
15020—660—7DHIR—305—2x

Granddam: **Bayville Margaret Marlene** (E 3 times)
16400—765—5yrs—365C—3x
18423—838—7yrs—365C—3x

Daughters' Production — Current Credits

Bayville Misty Coranda (VG)
12970—613—3-5DHIR—305—2x

Bayville Misty Honey (VG)
13060—599—4-2—285 days on test

Bayville Misty Peggy (VG)
11670—555—3-8DHIR—305—2x (pending)

Bayville Misty Doll (E)
11710—541—3-2DHIR—301—2x

Bayville Misty Trud (VG)
8090—407—4-6—185 days on test

Bayville Misty Marline (VG)
8720—385—2-7—201 days on test

Bayville Misty Marta (VG)
5120—238—4-5—107 days on test

Quail Roost Misty Dart
11530—535—2-7DHIR—305—2x

Quail Roost Misty Rita
11070—515—2-8DHIR—305—2x

Quail Roost Misty Collett
10500—470—3-2DHIR—2x—185 days on test

Quail Roost Misty Colleen
11100—468—3-5DHIR—2x—220 days on test

Quail Roost Misty Beth
9180—461—3-3DHIR—2x—180 days on test

Quail Roost Misty Dawn
8110—436—3-2DHIR—2x—206 days on test

Quail Roost Misty Rose
10346—421—3-5DHIR—2x—249 days on test

Quail Roost Misty Eve
8160—420—3-2DHIR—2x—225 days on test

Quail Roost Misty Wilna
10600—410—3-3DHIR—2x—185 days on test

Quail Roost Misty Rilma
8580—400—3-6DHIR—2x—200 days on test

Classification:

1 E — 7 VG — 2 D — more to be classified shortly.

The Mariners like to milk — they have good udders.

We have 75 daughters in the herd and over 100 cows bred to him.

BAYVILLE FARMS, INC.

700 Registered Guernseys

VIRGINIA BEACH, VIRGINIA 23455

Federal Accredited 339823
Tel. 464 - 3525, Night 464 - 2100
W. Clark Fleming, Jr., President and Manager
A. M. MacKay, Jr., Asst. Manager
Tel. 464 - 1542

P. O. Box 5506
Bang's Free 1428
H. S. Sanders, Sr., Herdsman
Les Donahoe, Herdsman
D. R. Allcock, Herdsman
Located 10 mi. east of Norfolk on Route 60

CALENDAR

OF COMING EVENTS

NOVEMBER						
S	M	T	W	T	F	S
					1	2
3	4	5	6	7	8	9
10	11	12	13	14	15	16
17	18	19	20	21	22	23
24	25	26	27	28	29	30

DECEMBER						
S	M	T	W	T	F	S
1	2	3	4	5	6	7
8	9	10	11	12	13	14
15	16	17	18	19	20	21
22	23	24	25	26	27	28
29	30	31				

JANUARY						
S	M	T	W	T	F	S
--	--	--	1	2	3	4
5	6	7	8	9	10	11
12	13	14	15	16	17	18
19	20	21	22	23	24	25
26	27	28	29	30	31	--
--	--	--	--	--	--	--

FEBRUARY						
S	M	T	W	T	F	S
--	--	--	--	--	--	1
2	3	4	5	6	7	8
9	10	11	12	13	14	15
16	17	18	19	20	21	22
23	24	25	26	27	28	--
--	--	--	--	--	--	--

MARCH						
S	M	T	W	T	F	S
--	--	--	--	--	--	1
2	3	4	5	6	7	8
9	10	11	12	13	14	15
16	17	18	19	20	21	22
23	24	25	26	27	28	29
30	31	--	--	--	--	--

APRIL						
S	M	T	W	T	F	S
--	--	1	2	3	4	5
6	7	8	9	10	11	12
13	14	15	16	17	18	19
20	21	22	23	24	25	26
27	28	29	30	--	--	--
--	--	--	--	--	--	--

Sales

NOVEMBER

Nov. 25. Waltona Milking Herd Dispersal, Edward Hach, Owner, Medina, Ohio. Sale managed by Ohio G.B.A., Ronald D. Eberhard, P. O. Box 289, Worthington, Ohio 43085.

DECEMBER

Dec. 12. 260th Special Guernsey Sale, at the Sales Pavilion, Lancaster, Pa. Sale managed by the Pa. G.B.A., Box 458, Camp Hill, Pa. 17011.

Meetings

NOVEMBER

Nov. 23. 49th Annual Meeting and Banquet, New Jersey G. B. A., Forsgate Country Club, Jamesburg, N. J.

DECEMBER

Dec. 2-4. Annual V.I.P. Dairyman's Short Course, Donaldson Brown Center, Blacksburg, Virginia

Fairs and Shows

NOVEMBER

Nov. 15-23. Royal Agricultural Winter Fair, Toronto 2B, Ontario. Guernseys will be judged on Nov. 19 (open) by Harold Clapp.

Nov. 29-Dec. 7. International Livestock Exposition, Chicago, Ill. Guernseys will be judged on Dec. 6 (open) by Robert Lage.

JANUARY

Jan. 13-17. Pennsylvania Farm Show, Harrisburg, Pa. Guernseys will be judged on Jan. 13 (open & jr.) by Lee Yost.

Jan. 24-Feb. 2. Southwestern Exposition and Fat Stock Show, Fort Worth, Texas. Guernseys will be judged on Jan. 30 (open & jr.) by Dr. C. L. Norton.

FEBRUARY

Feb. 4-15. Florida State Fair, Tampa, Fla. Guernseys will be judged on Feb. 12 (open) and Feb. 11 (jr.) by Harold Kaeser.

Feb. 7-16. San Antonio Stock Show & Rodeo, San Antonio, Texas. Guernseys will be judged on Feb. 12 (open) and Feb. 14 (jr.).

APRIL

Apr. 13-19, Central American Livestock Exposition, San Jose, Costa Rica.

Otto H. Liebers

Vice-President - 1963

Executive Committee

1946 — 1964

SENATOR OTTO H. LIEBERS, Skyline Dairy, Lincoln, Nebr., passed away October 25. Mr. Liebers was born in Nebraska in 1887 and graduated from the University of Nebraska in 1913. He started the Skyline herd of registered Guernseys in 1923. Otto was recognized for his continued imaginative, resourceful and often courageous thinking for agriculture that he used in providing local, state and national leadership.

Mr. Liebers was a past president of the Nebraska Guernsey Breeders' Association and served on the Executive Committee of The American Guernsey Cattle Club from 1946 — 1964. Otto became a member of The American Guernsey Cattle Club in 1938. He was the first county agricultural agent in Nebraska. Later he was agricultural agent for the Burlington Railroad, manager of the Nebraska Development Society and for 15 years was appraiser for the Federal Land Bank.

Mr. Liebers was elected to Nebraska's Unicameral Legislature where, after 10 years of service, he was cited for his dedication of service and his sence of public responsibility to business and agriculture.

Mr. Liebers received Distinguished Service Awards from the University of Nebraska, Nebraska Kiwanis, Associated Industries of Nebraska and the Nebraska Hall of Agricultural Achievement. In 1962, Otto was Guest of Honor at the Dairy Shrine Club. Mr. Liebers was a director and member of the Executive Board of Resources for the Future, Inc., with headquarters in Washington, D.C. He served in the State Legislature and throughout his long and illustrious career, he made many contributions to agriculture and the Guernsey breed.

Since 1950 the Otto H. Liebers Perpetual Trophy has been presented at the Annual Meetings of The American Guernsey Cattle Club to the Guernsey cow with the highest lifetime milk production.

At the 91st Annual Meeting of The American Guernsey Cattle Club, San Francisco, Calif., Otto H. Liebers was presented an Award of Honor Plaque on behalf of The American Guernsey Cattle Club by Dr. H. A. Herman. In his presentation, Dr. Harry Herman said, "It is most fitting that we honor one of the real pioneers of the Guernsey breed in the Middle West. Some men are destined to be giants among us in accomplishing many of the worthwhile things in life. In all of American agriculture and the realm of Guernseydom, there are few whose record of accomplishment exceeds that of Otto H. Lierbers."

The contributions made by Otto H. Liebers at the local, state and national level will long be remembered.

Guernsey breeders everywhere join us in expressing deepest sympathy to his wife, Ethel, son Lawrence and all members of the Liebers family.

A GUIDE TO BUYING A HELP IN SELLING

A MARKET PLACE FOR OWNERS OF REGISTERED GUERNSEYS

THESE FARMS USUALLY HAVE STOCK FOR SALE

(12 listings a year for only $18.00)

ALABAMA

Carl A. Peinhardt
Edgewood Farm
R. 4, Cullman 35055

ARIZONA

Wm. J. Rasmussen
Sarival Guernsey Farm
R. 3, Box 370, Glendale 85301

Henderson Stockton
Arizona Farms Guernseys
507 Security Bldg., Phoenix 85004

Frank Van Loon
Hollandra Farm
119 LaVeen Stage, Phoenix 85026

ARKANSAS

Mr. & Mrs. Floyd Wiedower
Win Meadow Farm
R. 3, Greenbrier 72058

CALIFORNIA

George & Louise Clever, and Hugh Crawford
Cleverlands
26524 So. Highway 33, Tracy 95376

Meadow Gold Farms
R. 3, Box 405, Bakersfield 93307

George Mickelsen
Nealekcim Guernseys
2400 Pepper Rd., Petaluma 94952

Kenneth Peake
Claravale Farm
18170 Bicknell Rd., Los Gatos 95030

COLORADO

Joseph H. Thayer
Thayer's Farm
R. 1, Box 37, Broomfield 80020

GEORGIA

Grady N. Coker
Nejasco Farm
R. 1, Canton 30114

James E. Pace & Son
Rexdale Farm
R. 2, Forsyth 31029

Tommie E. Waldrop
Frautoba Farms
Winston 30187

Melvin E. Yoder
Flint River Farm
R. 1, Box 106, Montezuma 31063

IDAHO

Lyle G. Couch
Lynacrest Farm
R. 1, Nampa 83651

Walter Matthiesen
Diversified Farm
R. 2, Filer 83328

INDIANA

Mr. & Mrs. H. C. (Jack) Schlichtenmyer
Indian Lore Guernsey Farm
Route 1, Cromwell 46732

IOWA

W. J. Grotenhuis
Suburban Dairy Farm
Route 2, Box "D", Stanton 51573

KANSAS

Est. W. G. Ransom
Ransom Farm
R. R. 2, Williamsburg 66095

LOUISIANA

Kleinpeter Farms Dairy, Inc.
Leon R. Kleinpeter, Jr.
R. 6, Box 50, Baton Rouge 70814

MARYLAND

Frank D. Brown, Jr.
Mt. Ararat Farms
Port Deposit 21904

MASSACHUSETTS

Ruth Dyer Wells
Gayvil Farm
Carpenter Hill Rd., Charlton City 01508

MICHIGAN

Wilbur Patton
R. 1, Box 160, Albion 49224

Richard Schutte
R-Jo's Guernsey Farm
McBain 49657

Harold Shook
Maylee Manor
Quincy 49082

Elton R. Smith
Med-O-Bloom Farm
R. R. 1, 5337 — 100th St., Caledonia 49316

MINNESOTA

Donald J. Forner
Three Cliffs Farm
R. 2, Chaska 55318

John R. Nahrgang
Pine Grove Farm
Lewiston 55952

Ashle Skaar
Green Needles Farm
Hayward 56043

MISSOURI

Carl E. Kastendieck
Cloverdell Farm
R. 2, Billings 65610

Girard B. Secker
Maizeland Guernsey Farm, Hannibal 63401

Sunnymede Farms, Inc.
Bismarck 63624

NEBRASKA

Chapman Guernsey Farm
R. 2, North Bend 68649

NEW YORK

Roger H. Corbetta
Attebroc Farm
Verbank Rd., Millbrook 12545

Lloyd S. Riford
Greystone Farm
West Genesee Rd., Auburn 13021

Alice K. Wightman
Wightman Guernsey Farm
Coventry Road, R. D. 1, Greene 13778

NORTH CAROLINA

Belmont View Farms, Inc.
A. B. Slagle, R. 1, Franklin 28734

B. M. Cantrell
Cantrell Dairy Farms
P.O. Box 398, Hendersonville 28739

Herbert J. & Frances H. Fox
Croasdaile Farm
P.O. Box 1769, Durham 27702

George Watts Hill
Quail Roost Farm
Rougemont 27572

Clarence & Charlie Knight
Knightdale Farm
R. 3, Box 160, Greensboro 27410

Open Grounds Dairy, Inc.
Georgina P. Yeatman, Vice-Pres.
Mildred W. Mulford, Pres.
R. 1, Box 189, Beaufort 28516

A. P. Snyder
Wyolina Farm
R. 1, Concord 28025

OREGON

Orville L. Brown
Brownies Guernsey Farm
R. 1, Box 417, Woodburn 97071

F. H. & E. M. Detering
Oak Leaf Farm
R. 1, Box 276, Independence 97351

Foster Harrold & Sons
Mammoth Maples Farm
R. 2, Box 190, Creswell 97426

R. M. Lyon
Prairie Bloom Farm
4030 Prairie Rd., Junction City 97448

Wilsona Farms, Inc.
Hans Leuthold & Sons
R. 2, Box 878, Tillamook 97141

PENNSYLVANIA

Paul Kunz
Dolly Run Farm
R.D.1, Centerville 16404

Glen S. Seely
Frosty Vale Farm
R. D. 2, Bloomsburg 17815

RHODE ISLAND

George P. Clark
Horse Shoe Falls Farm
Shannock 02875

SOUTH CAROLINA

George & Ted Coleman
Big Creek Hill Farm
Rt. 5, Saluda 29138

Mr. and Mrs. G. Mellwood Coleman
Meldoro Farm, R. 6, Box 78, Saluda 29138

James B. Guess, III
Edisto Farms
Box 187, Denmark 29042

Leonard W. Gwin
Gwindale Farm
R. 1, Blackstock 29014

Harry E. Mayer & Sons
Anguern Acres
R. 4, Box 305, Newberry 29108

A. L. McCaskill & Son
Lyndale Farm
R. 4, Bishopville 29010

Hugh B. Rhodes
Sedohr Dairy Farm
Box 243, Estill 29918

Nicholas G. Roosevelt Est.
Gippy Plantation
Moncks Corner 29461

Paul K. & James L. Switzer
Cross Arrows Farm
P.O. Box 603, Union 29379

Thornwell Orphanage
LushAcres Farm
P.O. Box 60, Clinton 29325

TENNESSEE

James Edward Waddell
Nolichuckey Farm
R. 4, Greeneville 37743

TEXAS

C. S. Lankart
Lankart Guernsey Farm
R. 6, Box 303-A, Waco 76706

UTAH

C. J. Smout
Mira Loma Farm
Rt. 2, Box 828
Ogden 84404

VIRGINIA

C. A. Cutchins, III
Deerpath Farms
P. O. Box 217, Franklin 23851

W. L. Young
Rose Valley Farm
R. 3, Box 154, Franklin 23851

WASHINGTON

C. P. Boon
Rockyhill Farm
R. 2, Box 551, Oak Harbor 98277

Herman & Walter Bosse
Walman Farm
R. 4, Box 64, Snohomish 98290

Edward C. Brown
Iona B Farm, R. 2, Box 429, Ridgefield 98642

Graysmarsh Farms, Inc.
R. 2, Box 135, Sequim 98382

Frank & Bill Messner
Silver Star Farm
R. 1, Box 324
Brush Prairie 98606

C. A. Robinson & Son
Robindell Farm
R. 3, Box 111, Sequim 98382

Everett M. Russell
Russellhurst Dairy
R. 4, Box 4234, Wapato 98951

Floyd Sandell
Lindean's
2445 E. Bakerview Rd., Bellingham 98225

Western Glow Farms, Inc.
Friedrichs Bros.
R. 1, Box 112, Bow 98232

A. Winters & Sons
Winacres
R. 3, Wapato 98951

WISCONSIN

Harold Clausen
Level Green Farm
R. 1, Bruce 54819

Elmer G. Kunz
Weg Acres Guernseys
R. 1, Fort Atkinson 53538

Erwin J. Riemer
Realane Farm
9231 W. Bonnewell Rd., 136 N., Mequon 53092

Henry Venier, High Meadows Farm, La Fayette, N. Y., Has Senior And Grand Champion Female, Wins Premier Exhibitor Honors . . . Russell Wenger, Valley Set Farm, Goshen, Ind., Takes Premier Breeder Honors And Shows "K Ginger" To Reserve Senior And Reserve Grand Champion Female. Woodacres Nance's Valiant Is Senior And Grand Champion Bull For Price-Black Farms, Inc., Arrey, New Mexico. Mungle's Sabian Saturn Wins Reserve Senior And Reserve Grand Champion Honors For J. Jene Mungle, Atoka, Oklahoma. Ideal Guernsey Farms, Augusta, N. J., Has Junior Champion Female And Reserve Junior Champion Bull. Carol Farm, North Wales, Pa., Shows Reserve Junior Champion Female . . . Liseter Farm, Newtown Square, Pa., Has Junior Champion Bull. Lee Housley and Family, Riceville, Tenn., Win Champion Best Udder On A Two-Year-Old "Champion." Cogniac Farm, London, Ohio, Has Best Three Females, Senior Get Of Sire, Breeders Get — All By High Meadows Charmer.

1968 NATIONAL Show

EVERYWHERE BREEDERS WERE SAYING . . . "Greatest National We've Ever Seen" Quality and Depth of Classes Most Impressive. Parade of First and Second Place Animals for Championships — A Sight To Behold.

THE 1968 National Guernsey Show, held at the North American Dairy Cattle Show, Columbus, Ohio, October 15 and 16 was one of the greatest in the history of National Guernsey Shows. There were 296 of the breed's finest Guernseys on display and Judge James A. Fish, Lockshore Farms, Hickory Corners, Mich., assisted by Forrest Fansher, Gippy Plantation, Moncks Corner, S. C., did a workmanlike and thorough job of placing the interesting classes. When the eight cows came out for senior championship it was evident that Jim and Forrest had selected cows with a similar style and pattern. The uniformity and quality of the parade for championship was most impressive and gave the large, enthusiastic ringside a real thrill. Guernsey breeders everywhere can be proud of the great show at the 1968 National. The breeders, exhibitors and all who participated in this tremendous show are to be complemented.

Henry C. Venier was premier exhibitor of the show and had blue ribbon winners in the three-year-old and aged cow classes. Both of these cows also won their class for best udder and the aged cow, Candy Jewel (E '68—93.5 per cent), was made senior and grand champion of the show. She is sired by Western Glow Darimost and is making about 16,000 lbs. milk as a four-year-old in 305 days — 2x. She was bred by Kenneth Cassal, Acme, Washington and purchased by Mr. Venier in 1965 from Western Glow Farms, Inc., Bow, Washington.

Russell Wenger was premier breeder and his second prize aged cow, Valley Set K. Ginger, went on to win reserve senior and reserve grand champion female honors.

Jacob Tanis showed the reserve junior bull, Ideal's Charlemagne, and his senior yearling heifer, Ideal's Surface's Jennifer, went on to win junior champion female honors.

In a class of six bulls, two-years-old or over, a "Nance" son, Woodacres Nance's Valiant, shown by Price-Black Farms, Inc., was senior and grand champion. The second place bull in this class, Mungle's Sabian Saturn, went on to take reserve senior and reserve grand champion honors. Liseter Beacons Reward, first prize yearling bull, went on to win the junior championship for Liseter Farm.

In the group classes the progeny of High Meadows Charmer won first place in the best three females, senior get of sire and breeders get of sire for Robert Sommers and Family.

Housley's C. Ramona, a daughter of Housley's J. Champion, shown by Lee Housley and Family, won the class of 45 two-year-olds and she went on to win champion best udder for the show.

Other blue ribbon winners were Henry I. Christal, Yorktown Heights, N. Y., first heif calf; Donald L. Klamfoth, Canal Winchester, Ohio, first junior yearling heifer; Atherton W. Hobler, first junior get on the get of Woodacres Chiefs Bond; first Two-year-old Futurity to Carroll L. (Bud) Ward, Jr., on McDonald Farms Don's Ivadell; first four-year-old to Roger H. Corbetta, Attebroc Farm, on Ansmil D. Hopetta. She is by McDonald Farms R.L. Dividend, he sire of the second prize senior get of sire. The first produce of dam went to Kimberton Hills Farms, Inc., Phoenixville, Pa., on the produce of Kimberton Ch. Myrtle. The winning state herd went to New York, second, Ohio and third, Pennsylvania.

Bull Classes — 26 Head

In a class of 12 bull calves, Judge Jim Fish went to Mar-Le-Roy N. S. Nike, shown by Barry L. Workman, Danville, Ohio, for first place. In second was Villa

Reserve Champions

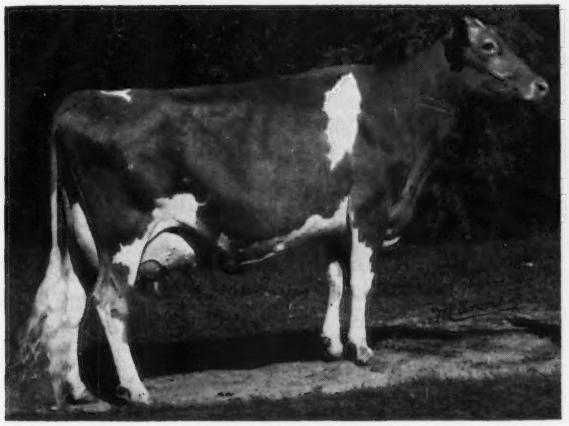

Valley Set K. Ginger, second prize aged cow, five years and winner of the Burton Lane Trophy, owned by Russell J. Wenger and Sons, Goshen, Indiana. Sire: Maurana B. Butterfat Kavalier. Dam: Valley Set A. Gene.

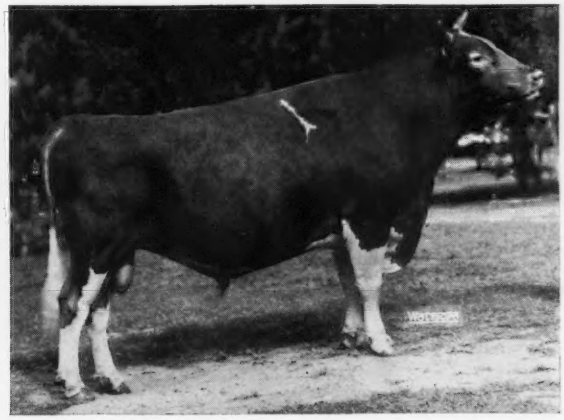

Mungle's Sabian Saturn, second prize bull, two-years and over, reserve senior and reserve grand champion, owned by J. Jene Mungle, Atoka, Oklahoma. Sire: Bluff View Sabian. Dam: Bluff View Pat's Luella.

Carol Farms Orbit, second prize senior yearling heifer, not in milk, and reserve junior champion female, owned by Carol Farm, North Wales, Pennsylvania. Sire: Chedco Bonanza's King. Dam: Carol Farms June.

Ideal's Charlemagne, second prize yearling bull and reserve junior champion, owned by Jacob Tanis, Augusta, New Jersey. Sire: Ideal's Factor. Dam: Garden State May Charmaine.

First Prize Winners

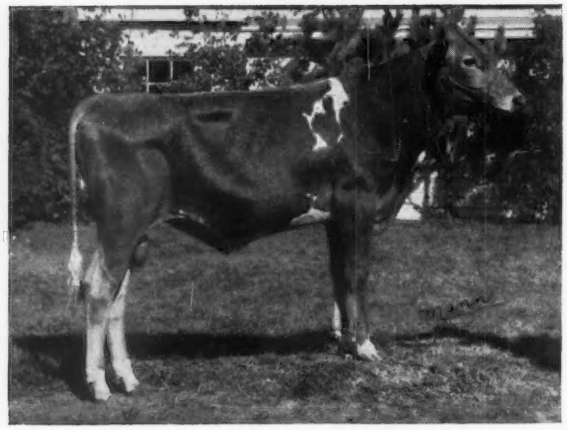

Mar-Le-Roy N. S. Nike, first prize bull calf, owned by Barry L. Workman, Danville, Ohio. Sire: Mar-Le-Roy Vira's Columbian. Dam: Sande Hill Noble Sue.

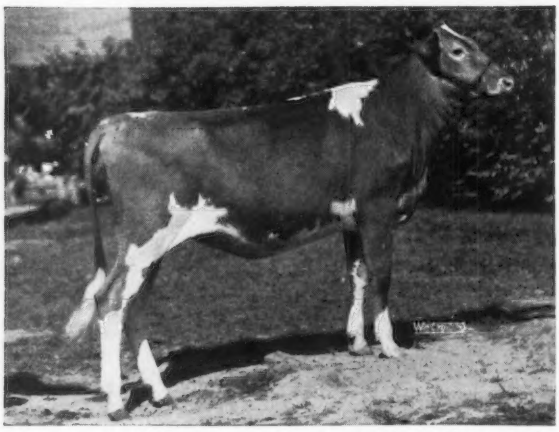

Hanover Hill Dari Pansy, first prize heifer calf, owned by Henry I. Christal, Yorktown Heights, New York. Sire: Western Glow Darimost. Dam: Hanover Hill H. Peggy.

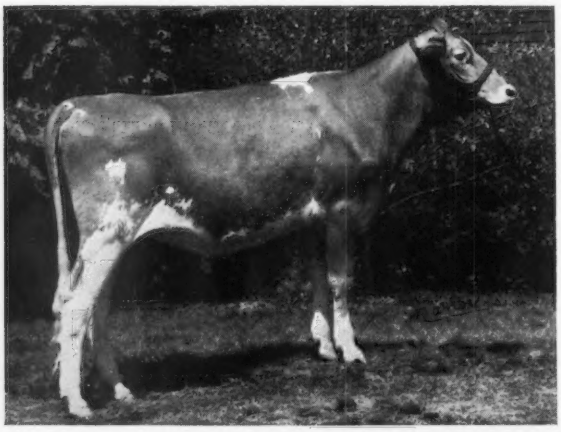

Maple Lawn Princess Clare, first prize junior yearling heifer, not in milk, owned by Donald L. Klamfoth & Family, Canal Winchester, Ohio. Sire: Eber-Lea Farms Prince. Dam: Maple Lawn Rex's Cora.

Crest Fan Predictor, shown by Virgil Weaver, Goshen, Ind., and third went to Woodacres Emperor's Elite. Jim felt that this was a problem class but he felt his bull in first place moved better on his legs and because of size and scale he placed "Nike" over his second place calf that showed a lot of dairy character but was not quite as good in the shoulders and a little plainer in the head.

It was in the class of eight yearling bulls that Judge Fish found both his junior and his reserve junior champion bulls. In first place and junior champion was Liseter Beacons Reward, a son of Liseter Winning Beacon, out of a daughter of Liseter Brilliant. In second place and reserve junior champion, was Ideal's Charlemagne, a son of Ideal's Factor, shown by Jacob Tanis. Third place went to Maple Lawn Prince Brent, shown by Donald L. Klamfoth. Jim felt his top pair were a close placing, but his bull in first place was a little stronger over the top and showed more width and strength over the rump, and straighter in his legs. The bull in second was more open and more desirable over the rump than the bull in third place.

In a class of six bulls, two-years-old or over, first place and senior and grand champion went to Woodacres Nances Valiant, a son of Norgert's Royal Nance, shown by Price-Black Farms, Inc.

In second place was Mungle's Sabian Saturn, a nine-year-old bull, shown by J. Jene Mungle. The bull in third place was Valley Set Artist Honor, shown by Russell J. Wenger. This bull was National Junior Champion in the 1967 show. This was an especially strong class and Jim felt that although he would like to change the feet slightly on his bull in first place, that because of strength of top, balance, style and symmetry, and more dairy character he should go over the nine-year-old bull in second place. The "Saturn" bull was wonderful for his age, and showed tremendous depth of heart, but was not quite as strong over the top line and did not have quite the smoothness and over-all balance of the bull in first place. Jim also felt he would want to change the hind legs slightly on the second place bull, but gave him an advantage in depth of heart and dairy character over the bull in third place.

Female Classes — 257 Head

45 Two-Year-Olds — 46 Three-Year-Olds

This year's great show once again gave proof of the tremendous progress our breed is making in developing stronger, stretchier, more upstanding Guernseys with wonderful quality, power and dairy character.

This year, in the Guernsey breed booth, the former senior and grand champions at the national shows since 1906 were pictured. This display created a lot of interest and it was evident that the breed has and is continuing to make tremendous improvement in breed type.

In a class of 40 heifer calves, first place went to a Western Glow Darimost daughter, Hanover Hill Dari Pansy, shown by Henry I. Christal. In second place was Ideal's Trion's Callalily and in third spot was Wilsona G. Promise, shown by Wilsona Farms, Inc., Tillamook, Oregon. Jim felt this was a good group of calves and a close placing in his top pair. He felt both his first and second calves were longer in the neck and sharper than the calves below them. Jim felt his calf in first was

slightly better in the rump and front end and showed more balance and symmetry.

In a class of 35 junior yearling heifers, first place was won by Donald L. Klamfoth on Maple Lawn Princess Clare, a daughter of Eber-Lea Farms Prince. In second place was Riverside Nance Ilene, shown by Tom Kelly Thurmond, Franklin, Ky., while third place went to Attebroc Dari Holly, shown by Roger H. Corbetta, Millbrook, New York. Judge Fish placed his top junior yearling up because of her strength of bone, better shoulders and smoothness in the crops. His first and second animals were more rugged and wider in the rump. The heifer in third place was one of the nicest in the class, but needed more width, especially at the pin bones.

It was in a strong class of 41 senior yearling heifers that Jim found both his junior and reserve junior champions. In first place and junior champion of the show was last year's first prize calf at the National, Ideal's Surface's Jennifer. In second place was the reserve junior champion, Carol Farms Orbit, a daughter of Chedco Bonanza's King, shown by the Est. of Joseph B. Liebman, North Wales, Pennsylvania. Third place went to Woodacres Baroness Rhoda, a daughter of Woodacres Chiefs Bond, he sire of the first prize junior get. Judge Fish liked the frame, size and scale of his top senior yearling. He felt she was not quite as open as the heifer in second, but he felt her rear udder development, her size and scale would place her at the top of the class. The heifer in third was smooth and showed good balance, but not quite the openness of the two above her.

This year's class of 10 in the National Two-year-old Futurity was one of the best from the standpoint of quality

Top honors in the class went to Carroll L. (Bud) Ward, Jr., Astatula, Fla., on McDonald Farms Don's Ivadell. In second place was Mulhocaway Butterfat Lexicon, a daughter of Mulhocaway Beauty Butterfat, shown by Sordoni Sterling Farms, Inc., Harveys Lake, Pennsylvania. In third place was Cogniac's Charming Ethelene, a daughter of High Meadows Charmer, shown by Robert Sommers and Family. The Futurity winner, while showing a little stale, had a wonderful body and was more upstanding, showing greater strength than the animal in second place. The animal in second place had an advantage in udder over the one in third place and showed more sharpness and balance.

In a class of 45 two-year-olds, first place went to Housley's C. Ramona, the best uddered cow in the class and she later went on to win champion best udder of the show. In second and third place were the first and second place animals in the Futurity. The third place two-year-old, Mulhocaway Butterfat Lexicon, was second best udder in the class.

Judge Fish gave his top animal a distinct advantage in udder, and while he liked the width and length of rump on his second animal, he felt the advantage his top had in udder and her balance, smoothness and clean-cutness placed her at the top of this class. The animal in third place had a slight advantage in udder over the animal in second, but the width and length of rump placed her second over the one in third.

In a class of 46 three-year-olds, first place was won by Henry C. Venier on Dewan Farms Regal Folly, a daughter of McDonald Farms Royal Crown. In second place was Blakeford Miss Ella, the senior and grand champion of the 1968 National Junior Show. She is

First Prize Winners

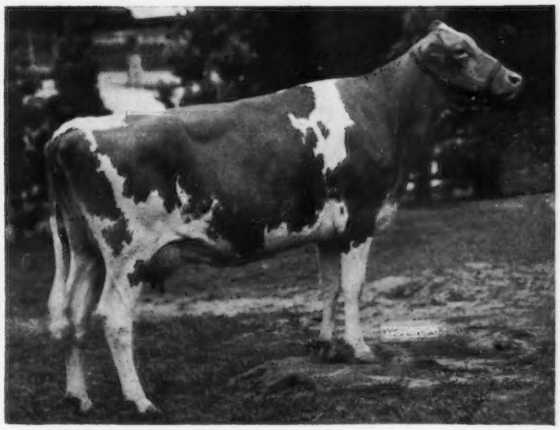

McDonald Farms Don's Ivadell, first prize Two-year-old Futurity winner, owned by Carroll L. Ward, Jr., Astatula, Florida. Sire: McDonald Farms Mister Don. Dam: McDonald Farms B. Georgette. She was the winner of the Lake Louise Farm Trophy.

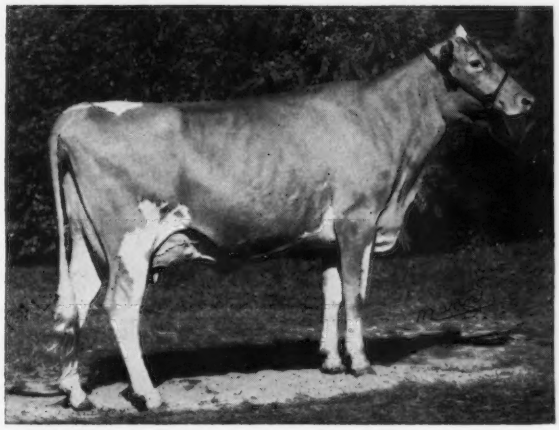

Housley's C. Ramona, first prize cow, two years and under three, owned by Lee Housley, Riceville, Tennessee. Sire: Housley's J. Champion. Dam: Kenyon Rhea of Newellfarms. She was winner of The American Guernsey Cattle Club Trophy.

Udder of Housley's C. Ramona, champion best uddered cow, owned by Lee Housley, Riceville, Tennessee. Winner of the Meadow Lodge Farm Trophy.

First Prize Winners

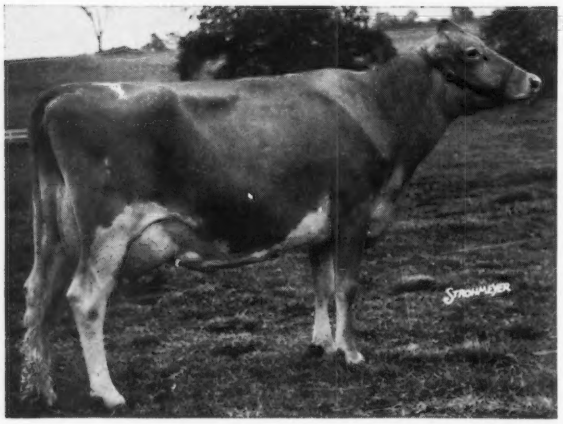

Dewan Farms Regal Folly, first prize cow, three years and under four, owned by Henry C. Venier, La Fayette, New York. Sire: McDonald Farms Royal Crown. Dam: Dewan Farms Ne Donna.

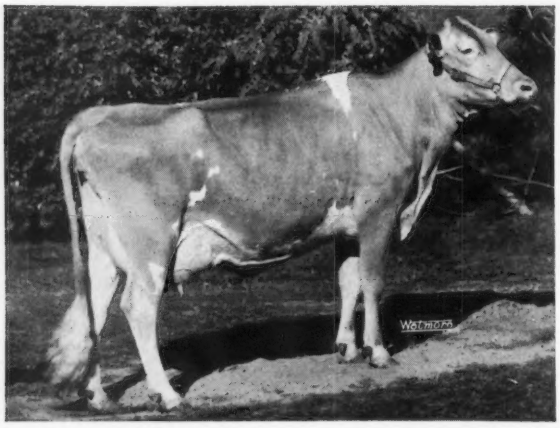

Ansmil D. Hopetta, first prize cow, four years and under five, owned by Roger H. Corbetta, Millbrook, New York. Sire: McDonald Farms R.L. Dividend. Dam: Wandering Brook J. V. Goldie.

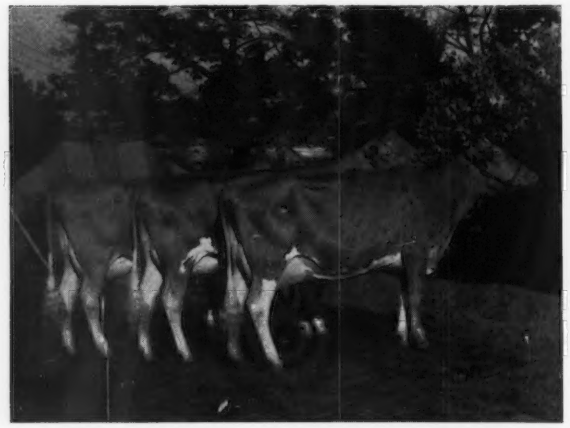

First prize best three females, winners of the Bill Jones Trophy, shown by Est. Hazel H. Beach and Robert D. Sommers, London, Ohio. Left to right: Cogniac's Charming Ethelene, Cogniac's Charming Taffy and Cogniac's Charming Verella.

by McDonald Farms Mister Grandeur and is owned by Jeffery M. Garrett, Rockville, Maryland. In third place was High Meadows Melba, the first prize two-year-old in the 1967 National Two-year-old Futurity. "Melba" was shown by Henry C. Venier.

Jim felt his first place animal could have been a little taller, but he gave her an advantage in rump and in clean-cutness. The animal in second was a nice stretchy animal, and had an advantage in udder and legs over the one in third place. The first and second animals were first and second three-year-old udders respectively.

In a class of 25, four-year-olds, Ansmil D. Hopetta, a daughter of McDonald Farms R.L. Dividend headed the class for Roger H. Corbetta, Attebroc Farm, Millbrook, N. Y. Hullside Beauty B.F. Melody, bred by John Hull, Westminster, Md., and shown by Henry C. Venier was in second place, and Fox Run A.F.C. Faye, an Applebrook Fame's Corporal daughter, recently purchased from Barney Hornback, Elizabethtown, Ky., and shown by Lee Housley and Family, was in third place.

Judge Fish gave his top cow an advantage in udder, sharpness and dairy character. The cow in third was a big, powerful cow with tremendous heart and body, but Jim felt his cow in second place should go up on her over-all balance and more desirable teat placement. The cow in fourth place, Wye Heights Brilliant Jenny, shown by Thomas G. Wyman, Easton, Md., had the best udder in the class and the first place cow was made second in the udder class.

It was in a tremendous class of 25 aged cows that Jim found both his senior and grand champion and reserve senior and reserve grand champion cows. In first place and first best udder in the class was Candy Jewel, a daughter of Western Glow Darimost, shown by Henry C. Venier. "Jewel" went on to become senior and grand champion of the show. In second place was Valley Set K. Ginger, reserve All-American aged cow, 1967, a daughter of Maurana B. Butterfat Kavalier, shown by Russell J. Wenger and Sons, Goshen, Indiana. She was made the reserve senior and reserve grand champion. In third place was Villa Crest F Dahlia, All-American four-year-old, 1965 and All-American aged cow, 1966, shown by Virgil Weaver, Goshen, Indiana. In fourth place was Edisto Farms Blz. Heart,

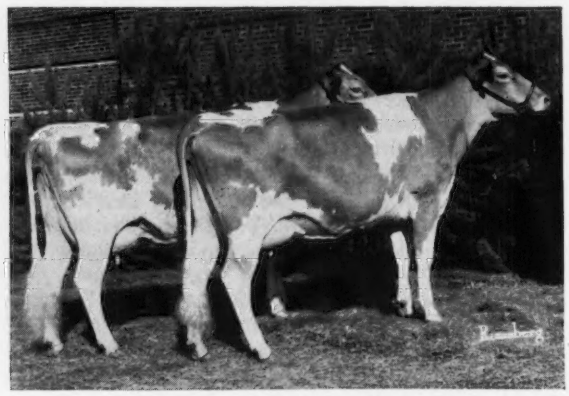

First prize produce of Kimberton Ch. Myrtle, winner of the Franchester Farms Trophy, shown by Kimberton Hills Farms, Inc. Left to right: Kimberton Vern Nancy and Kimberton Vern Maybelle.

NATIONAL GRAND CHAMPION

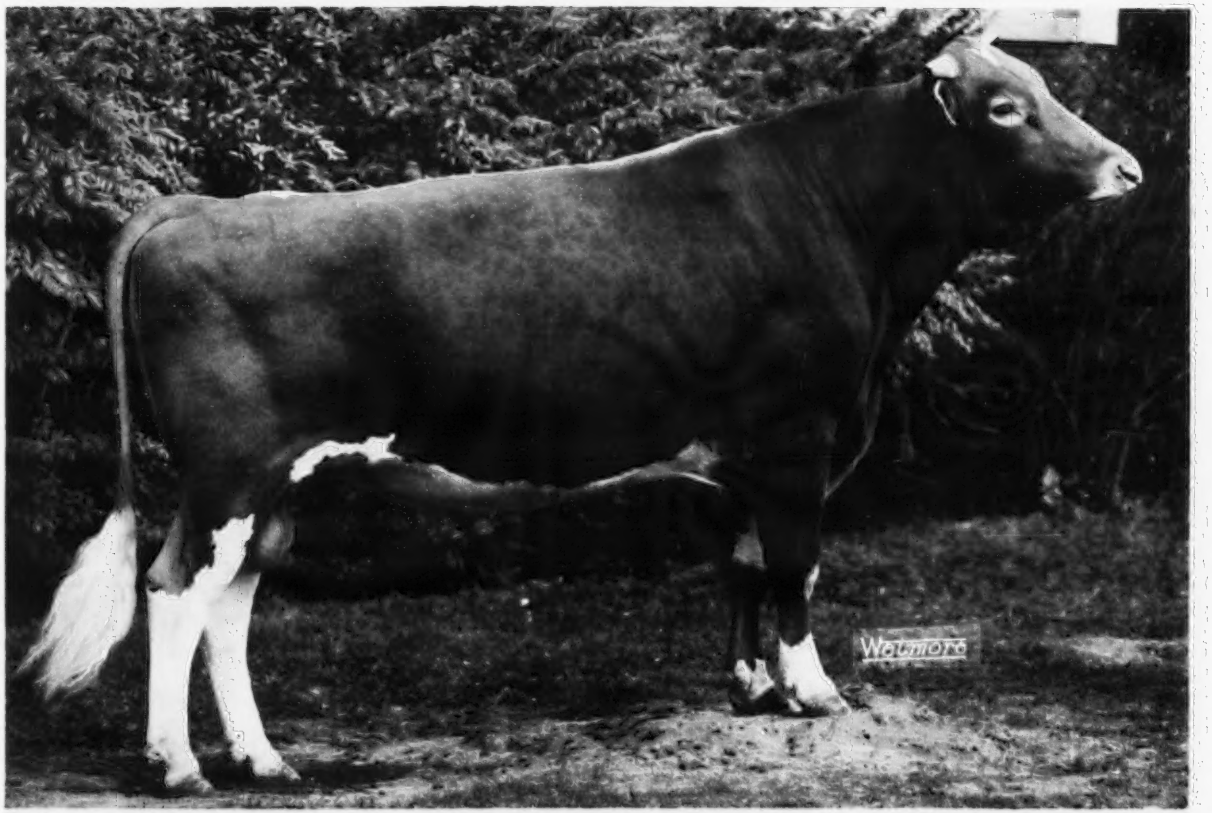

WOODACRES NANCES VALIANT

First prize bull, two years and over, and senior and grand champion, winner of the Langwater Trophy. Sire: Norgert's Royal Nance. Dam: Woodacres Leader's Violet. Breeder: Atherton W. Hobler, Princeton, New Jersey. Owner: Price-Black Farms, Inc., Arrey, New Mexico.

NATIONAL JUNIOR CHAMPION

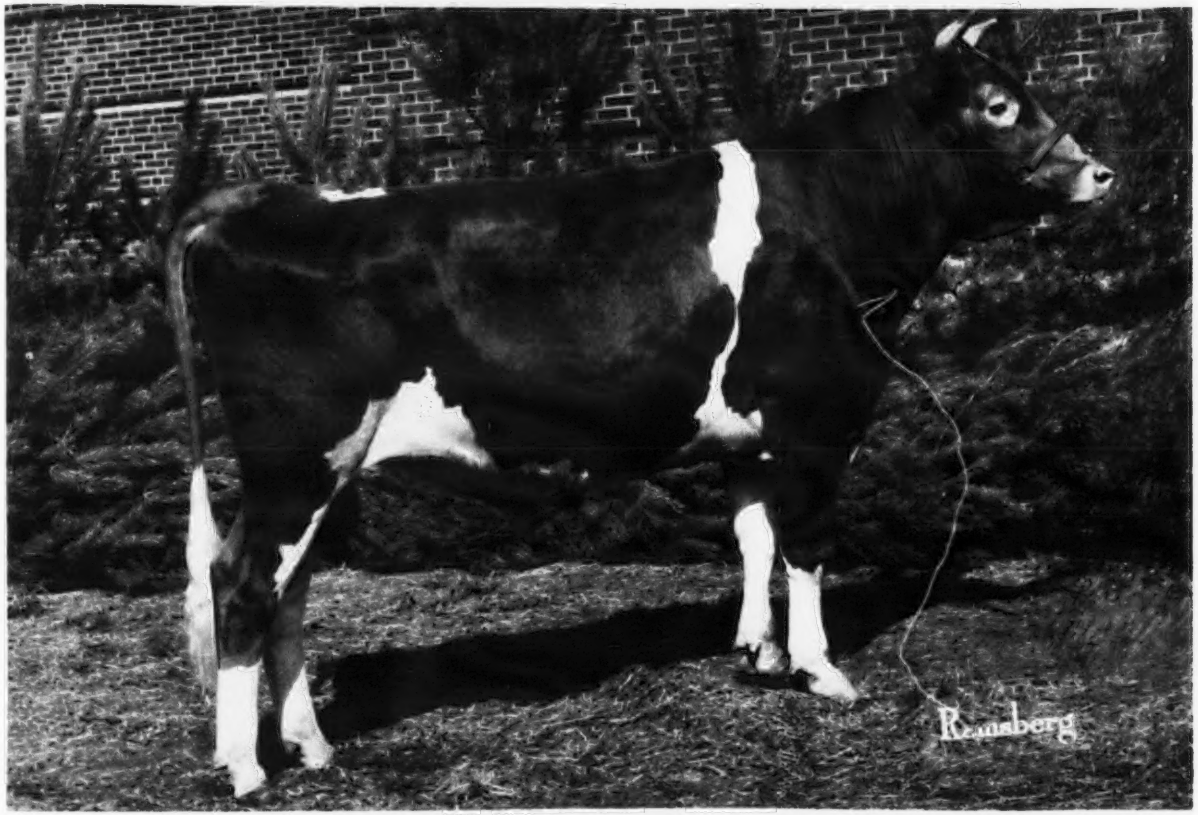

LISETER BEACONS REWARD

First prize yearling bull and junior champion. Sire: Liseter Winning Beacon. Dam: Liseter Brilliant Sabrina. Breeder and Owner: Liseter Farm, Newtown Square, Pennsylvania.

NATIONAL JUNIOR CHAMPION

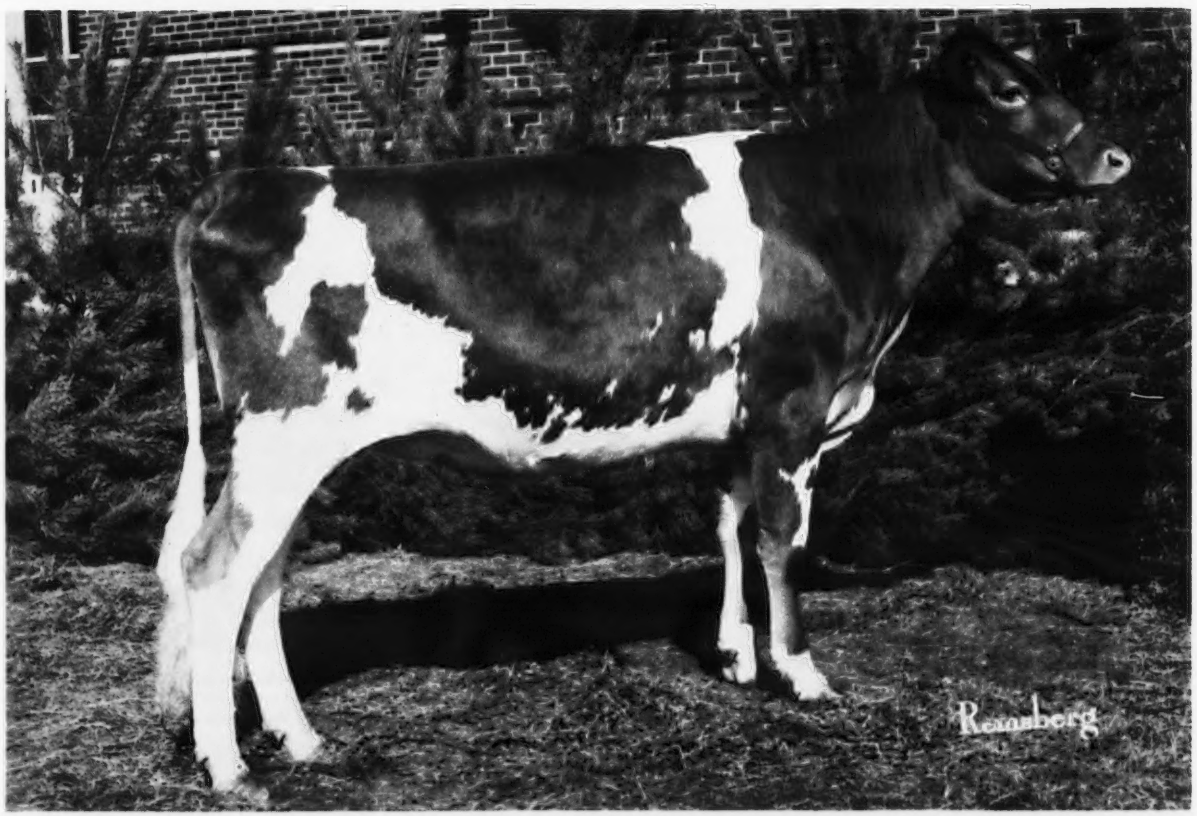

IDEAL'S SURFACE'S JENNIFER

First prize senior yearling heifer, not in milk, and junior champion. Sire: Ideal's Surface. Dam: Ideal's Trion's Jennifer. Breeder and Owner: Jacob Tanis, Augusta, New Jersey.

NATIONAL GRAND CHAMPION

CANDY JEWEL

First prize cow, five years and over, and senior and grand champion, winner of the Douglaston Manor Farm Trophy. Sire: Western Glow Darimost. Dam: Western Hills Bunnie. Breeder: Kenneth Cassal, Acme, Washington. Owner: Henry C. Venier, La Fayette, New York.

the second best uddered cow in the class, shown by Raymond Goeringer and Robert Warriner, Springville, Pennsylvania.

Jim felt his top animal had more balance and symmetry, was smoother over the withers and more desirable over the rump than his animal in second place. He also gave his top animal an advantage in udder. The animal in second place fitted in well with the animal above her and had an advantage in legs, pastern and rear udder. These two cows both showed wonderful balance and dairy character.

Premier Breeder — Premier Exhibitor

Premier breeder honors in this tremendous show went to Russell J. Wenger and Sons, Goshen, Ind., and premier exhibitor was Henry C. Venier, La Fayette, New York.

Group Classes

Top honors among eight junior gets of sire went to the get of Woodacres Chiefs Bond, shown by Atherton W. Hobler, Princeton, New Jersey. In second place was the get of Western Glow Darimost, and in third place was the get of High Meadows Conqueror.

The best three females, any age, all bred and owned by exhibitor, went to three daughters by High Meadows Charmer, owned by Robert Sommers and Family, Cogniac Farm, London, Ohio. The "Charmer" senior get and breeders senior get was also won by Bob Sommers. Second in the best three females were the Lee Housley and Family entry and in third place were animals shown by Kimberton Hills Farms, Inc., Phoenixville, Pennsylvania.

Second in the senior get of sire class were the daughters by McDonald Farms R. L. Dividend and in third place was the get of Housley's J. Champion.

In the breeders senior get, second went to the daughters of Housley's J. Champion and in third place was the get of Willow Spring Financier, shown by Otis Weaver, Goshen, Indiana.

In the produce of dam class, first place was won by the produce of Kimberton Ch. Myrtle, shown by Kimberton Hills Farms, Inc.; second was the produce of Firview Ginger's Mary, shown by Atherton W. Hobler and in third place was the produce of Cogniac's Miss Verta shown by Robert Sommers and Family.

This year, 13 state herds were on exhibit. Top honors went to New York followed in order by entries from Ohio, Pennsylvania, Oregon, New Jersey, Maryland, Indiana, Oklahoma, Tennessee, Michigan, Illinois, Virginia and Kentucky.

Special Awards

The Langwater Trophy, awarded annually to the exhibitor of the grand champion bull, went to Price-Black Farms, Inc. This year the award was made to Homer Morris, herdsman at Price-Black Farms, by Oscar Crabtree, manager, Golden Harvest Farm, Bridgewater, Connecticut.

The Quail Roost Maxim Trophy, awarded annually to the exhibitor of the winning junior get of sire went to Atherton W. Hobler on the get of Woodacres Chiefs Bond. The presentation was made by Forrest Fansher, associate judge and manager of Gippy Plantation, Moncks Corner, South Carolina.

The Lake Louise Farm Trophy, awarded annually to the winner of the National Two-year-old Futurity, was won by Carroll L. (Bud) Ward, Jr. on McDonald Farms Don's Ivadell. The presentation to Mr. Ward was made by Raymond Goeringer, Lake Louise Farm, Dallas, Pennsylvania.

The American Guernsey Cattle Club Trophy, awarded annually to the exhibitor of the best two-year-old, went to Lee Housley on Housley's C. Ramona. Last year, Lee also won this trophy on Housley's C. Merrysong. Both animals are by Housley's J. Champion. The presentation was made by F. X. Chapman, secretary-treasurer of The American Guernsey Cattle Club.

The Douglaston Manor Farm Trophy, awarded annually to the exhibitor of the grand champion cow, was won by Henry C. Venier on the cow, Candy Jewel. The presentation was made by K. C. Sly, Cortland, New York.

The Burton Lane Trophy, awarded annually to the exhibitor of the reserve grand champion cow, went to Russell Wenger on Valley Set K. Ginger. Russell and his two sons, Carlton and Ronald, also won this trophy in 1967 on the same cow. The presentation was made by Frank D. Brown, Jr., president of The American Guernsey Cattle Club, owner of Mt. Ararat Farm, Port Deposit, Maryland.

First prize get and first prize breeders senior get of High Meadows Charmer, winners of the Peer Challenge Cup and Select Sires, Inc., Trophy, shown by Cogniac Farm, London, Ohio. Left to right: Cogniac's Charming Reta, Cogniac's Charming Ethelene, Cogniac's Charming Taffy and Cogniac's Charming Verella.

First prize junior get of Woodacres Chiefs Bond, winners of the Quail Roost Maxim Trophy, shown by Atherton W. Hobler, Princeton, N. J. Left to right: Woodacres Baroness Bea, Woodacres Baroness Nova, Woodacres Baroness Rhoda and Woodacres Baroness Belle.

Special Awards . . .

Oscar Crabtree, Bridgewater, Conn., and Mary Doreen Smith, Ill., presenting the **Langwater Trophy** to Homer Morris, Arrey, New Mexico, exhibitor of the grand champion bull, Woodacres Nances Valiant.

Susan Kesler, Indiana, assisting Frank D. Brown, Jr., Port Deposit, Md., who presented the **Burton Lane Trophy** to Carlton Wenger, Russell J. Wenger and Ronald Wenger, Goshen, Ind., exhibitors of the reserve grand champion cow, Valley Set K. Ginger.

Patty Marchezak, Pennsylvania, assisting K. C. Sly, Cortland, N. Y., in presenting the **Douglaston Manor Trophy** to Suzanne and Henry C. Venier, La Fayette, N. Y., exhibitor of the grand champion cow, Candy Jewel. Lee Yost, Muncy, Pa., at the halter.

Shari Hammond, Michigan, assisting E. R. Berousek, Yukon, Okla., in presenting the **Meadow Lodge Farm Trophy** for the best uddered cow to John and Lee Housley, Riceville, Tennessee. Lee Housley at the halter.

Patty Marchezak, Pennsylvania, and Mary Doreen Smith, Illinois, assist Raymond Goeringer, Dallas, Pa., in the presentation of the **Lake Louise Farm Trophy** to Carroll L. Ward, Jr., Astatula, Fla., exhibitor of the National Two-year-old Futurity winner, McDonald Farms Don's Ivadell.

Susan Kesler, Indiana, and Nancy Gathman, Illinois, assist F. X. Chapman, secretary-treasurer, American Guernsey Cattle Club, in presenting **The American Guernsey Cattle Club Trophy** to Lee Housley, Riceville, Tenn., exhibitor of the best two-year-old, Housley's C. Ramona.

Trophy Presentations

Mary Doreen Smith, Illinois, assisting John B. Merryman, Sparks, Md., in the presentation of the **Peer Challenge Cup** to Elizabeth and Bob Sommers, exhibitors of the winning get of High Meadows Charmer.

Nancy Gathman, Illinois, assisting Charles B. Bolton, West Salem, Ohio, in the presentation of the **Franchester Farms Trophy** to Howard W. Good in charge of Kimberton Hills Farms, Inc., Phoenixville, Pa., exhibitors of the winning produce of Kimberton Ch. Myrtle. The trophy is being held by Sam R. Taylor, Clackamas, Oregon.

Jerry Miller, Select Sires, Inc., presenting **Select Sires, Inc., Trophy** to Mrs. and Mr. Robert Sommers, London, Ohio, exhibitor of the winning breeders senior get of High Meadows Charmer.

Forrest Fansher, Moncks Corner, S. C., presenting the **Quail Roost Maxim Trophy** to Atherton W. Hobler, Princeton, N. J., on the winning junior get of Woodacres Chiefs Bond. Mary Doreen Smith, Ill., assisted in the presentation.

Nancy Gathman, Illinois, assisting Joseph Pendergast, Cobleskill, N. Y., in presenting the **Bill Jones Trophy** to Mr. and Mrs. Robert D. Sommers, London, Ohio, for the best three females bred and owned by exhibitor.

The Meadow Lodge Farm Trophy, awarded annually to the exhibitor of the best uddered cow, was won by Lee Housley on the first prize two-year-old, Housley's C. Ramona. The presentation was made by E. R. Berousek, Yukon, Oklahoma.

The Bill Jones Trophy, awarded annually to the exhibitor of the winning best three females, bred by exhibitor, went to Mr. and Mrs. Robert Sommers, Cogniac Farm. The presentation was made by H. Joseph Pendergast, business manager, New York State Guernsey Breeder's Co-op, Inc., Cobleskill, New York.

The Peer Challenge Cup, awarded annually to the exhibitor of the winning get of sire, went to Mr. and Mrs. Robert Sommers on the winning get of High Meadows Charmer. The presentation was made by John B. Merryman, Sparks, Maryland.

The Select Sires, Inc., Trophy, awarded to the exhibitor of the breeders senior get of sire, also went to Mr. and Mrs. Sommers. The presentation was made by Jerry Miller.

The Franchester Farms Trophy, awarded annually to the exhibitor of the winning produce of dam, went to Howard W. Good, in charge of Kimberton Hills Farms, Inc., Phoenixville, Pa., on the produce of Kimberton Ch. Myrtle. The presentation was made by Charles Bolton, Franchester Farms, Inc., West Salem, Ohio.

Dr. John L. McKitrick, superintendent of cattle, presented the premier exhibitor award to Henry and Sue

Dr. John L. McKitrick, superintendent of dairy cattle, North American Dairy Show, presented the **Premier Exhibitor** banner to Sue and Henry C. Venier (left), and the **Premier Breeder** banner to Carlton, Russell and Ronald Wenger (right).

Venier, High Meadows Farm, La Fayette, N. Y., and the premier breeder award to Russell, Carlton and Ronald Wenger, Valley Set Farm, Goshen, Indiana. Dr. McKitrick also presented a watch to Ronald D. Eberhard, business manager, Ohio G.B.A., for the Ohio Guernsey exhibit and the Ohio show herd.

Bill Maynard was superintendent of the Guernsey show; Ron Eberhard checked the entries into the ring. Wendell Fuhriman, field representative for The American Guernsey Cattle Club, handled the details of ring procedures; Robert E. Jones, Indiana and Kentucky fieldman, clerked the show; Les Peckham and Sam R. Taylor were in charge of the trophies. Guernsey Queens, Debbie Weaver, (Ohio); Susan Kesler, (Indiana); Patti Marchezak, (Pennsylvania); Mary Doreen Smith, (Illinois); Nancy Gathman, (Illinois) and Shari Hammond, (Michigan) assisted in ribbon and trophy presentations.

Richard Kellogg, COBA and Select Sires, Inc., Columbus, Ohio, did an excellent job of announcing all the placings for the large and keenly interested ringside.

The American Guernsey Cattle Club Banquet

The National Guernsey Show Banquet was held at noon on the first day of judging, October 15, at the Youth Center, Exposition Grounds, Columbus, Ohio. Frank D. Brown, Jr., president of The American Guernsey Cattle Club, thanked the show management, the exhibitors and the showmen for the part they played in making this National one of the greatest of all times. Frank introduced the head table, Mr. and Mrs. Homer Morris, exhibitor of the grand champion bull for Price-Black Farms, Inc.; Mary Doreen Smith; Jim and Alice Fish; Forrest Fansher; Jeffery M. Garrett, exhibitor of the senior and grand champion, National Junior Show, and Francis X. Chapman. Mary Doreen Smith introduced the Guernsey queens and Frank Brown recognized J. L. Albright, coach of the Purdue team that was first in the Intercollegiate Dairy Cattle Judging Contest. The members of the team, David Kesler, Gordon Horney and Phil Hagenow, were introduced by Coach Albright.

Mr. Chapman announced the passing of two great friends of the Guernsey breed, George W. Emde, Lodi, Calif., and Gordon Hall, Princeton, New Jersey. He also invited all to attend the Annual Meeting of The American Guernsey Cattle Club at Hershey, Pa., the week of April 13, 1969.

The new all-breed record for Normandy Fames Meadow, 25420 lbs. milk, 1257 lbs. fat, 4-11DHIR—305—2x, 1st for milk and fat, 1st for fat all breeds and the party that was being held at Normandy Farm, New Augusta, Indiana on October 17, was announced. Mr. and Mrs. Murray Davie, Del Eden Farm, Ladner, British Columbia, Canada, were introduced.

A meeting of the National Guernsey Youth members present at the show was held by National Director, Bill Maynard, on Wednesday, October 16, following the judging.

National Intercollegiate Dairy Cattle Judging Contest

The National Intercollegiate Dairy Cattle Judging Contest, North American Dairy Show, Columbus, Ohio, and the Annual Banquet, was held at the Ohio Union, Ohio State University, October 14.

Anson B. Smith, Columbus, Ohio, again was host for the banquet, Dean Roy M. Kottman, College of Agriculture, Ohio State University, was the master of ceremonies. The award donors were Tri-State Breeders Cooperative, J. M. McDonald, Chore-Boy Manufacturing Company, A. C. Smith Corporation, Ralston Purina Company, Quaker Oats Company, Dairy Shrine Club, DeLaval Separator Company, Successful Farming, National Association of Artificial Breeders, Joe Eves Award, Noba and Coba and the breed associations.

F. X. Chapman presented engraved jugs to the high

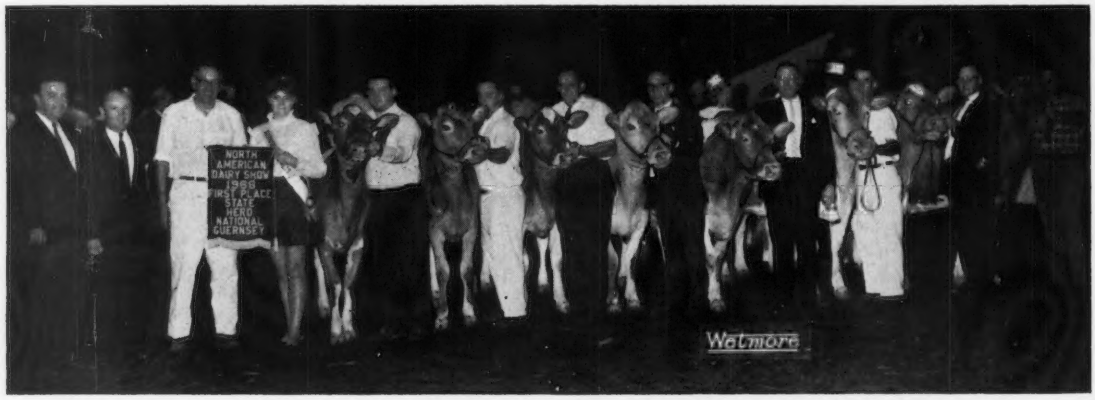

Winning New York State herd at the National. At the halters from left to right: Paul (Buddy) Fleming, Lynn Van Benschoten, Professor George Trimberger, Donald Bay, William Cochran, William Chilcoat, Stanley Murphy and Paul (Bucky) Newman.

New Jersey 4-H Dairy Judging Champions. Left to right: Robert Burd, 17, Pennington; **Keith Douglass, Pittstown, high in judging Guernseys and winner of the Merryman watch;** Coach Linda Harrison, Stockton; Cathy Schwab, 16, Ringoes, and John Hageman, 17, Readington.

Purdue University Judging Team that won the J. M. McDonald Trophy for over-all champions in the National Intercollegiate Dairy Cattle Judging Contest. Left to right: Gordon S. Horney, Westfield; Philip M. Hagenow, Westville; J. L. Albright, coach, Purdue University; Ronald J. Smith, Goshen; Bill Maynard and David A. Kesler, Dunkirk.

individuals in judging Guernseys and to the members of the high team and their coach on behalf of The American Guernsey Cattle Club. Cornell University, Ithaca, N. Y., was high team in judging Guernseys. George Trimberger, coach and John P. Emerling, Dale R. Chapin, Dick Fox and Edward Fielder, Bel Air, Md., a Guernsey youth, were the recipients of the Guernsey jugs. Scott Cristman, Michigan State, with a score of 146 was the recipient of the Guernsey trophy for high man in judging Guernseys.

Bill Maynard, director of promotion, presented the Purdue team with the J. M. McDonald Rotating Trophy, awarded annually to the high team in over-all judging. The Purdue team was the high team and the coach was J. L. Albright and team members were Phil Hagenow, Gordon Horney and David Kesler, Dunkirk, Indiana, a Guernsey youth.

Lloyd Ebersole, a Guernsey youth from Duncannon, Pa., was a member of the Penn State Team and high individual for all breeds. Lloyd was the winner of the Dairy Shrine Club — Kildee Scholarship, the DeLaval Separator Company — gold watch, and the Successful Farming cane.

Other Guernsey youth who did well in the contest were Barry Workman, Ohio State University; second high over-all team and second team in Ayrshire judging. Steve Nahrgang, Lewiston, Minn., a member of the University of Minnesota team that was sixth in the contest and first in Brown Swiss judging. Al Anderson was a member of the Michigan State team that was high in judging Jerseys.

In judging Guernseys, the top 10 teams in order of their placings were: Cornell, Maryland, Cal. Poly, Penn State, Michigan State, Nebraska, Ohio State, Kansas State and Purdue tied, and South Dakota. The high individuals were: Scott Cristman, Michigan State; Dick Fox, Cornell; Roland Rousey, Nebraska; James McDaniel, Oklahoma State; James Moreda, Cal. Poly; Virginia Weir, Kansas State; Barbara Whipp, Maryland; Mike McGilliard, Michigan State; Thomas Fleming, Ohio State and Lloyd Ebersole, Penn State.

National 4-H Dairy Cattle Judging Contest

This year's contest was held at the North American Dairy Show on Monday, October 14. This is the 47th year of the contest that started in 1919 and has been continuous with the exception of 1943-1945.

This year 36 teams participated and the contest was won by New York with 2013 points. The top ten teams were New York, Maryland, Kentucky, South Carolina, Wisconsin, Colorado, Illinois, Nebraska, Tennessee and New Jersey. The members of the champion team were Coach D. A. Hartman, Patricia Gifford, William Short, Michael Hosking and William Thompson. The coaches of Maryland, the reserve champion team, were John L. Morris and Walter Bay. The team members were Jimmy Burdette, Mike Garst, Jason Myers and Wayne Stiles.

High in judging Guernseys and winner of the Merryman watch was Keith Douglass, Pittstown, New Jersey. The high team in judging Guernseys and the recipients of Guernsey jugs were the choach and members of the South Carolina team. The presentations were made by Lawrence O. Colebank, official classifier, Knoxville, Tennessee. The recipients on the South Carolina team were Kirk Mills, Lewis Longshore, Joel Riley and Phillip Perry, all from Saluda, South Carolina.

The high individual in judging all breeds was Paul Snider, Kentucky; high individual on all reasons and second on oral reasons was Mark Lyon, Iowa; and high individual on oral reasons was Loretta Armentrout, Tennessee.

The top ten teams in judging Guernseys were South Carolina, Maryland, New York, Michigan, New Jersey, Colorado, Tennessee, Illinois, Kentucky and Texas. High individuals in judging Guernseys were Keith Douglass, New Jersey; Roberta Kay, Colorado; Joel Riley, South Carolina; Clyde Bagley, Louisiana; Lewis Longshore, South Carolina; Patricia Gifford, New York; Carol Hunsberger, Michigan; Larry Kleiner, Illinois; William Short, New York and Jason Myers, Maryland.

Klussendorf Award

The 26th winner of the Arthur B. Klussendorf Memorial Trophy was Paul Sparrow, Mayfield Jersey Farms, Athens, Tennessee. The trophy is awarded to the cattleman, in any of the dairy breeds, who excels in endeavor, ability and sportsmanship. The award is based

Paul Sparrow, Mayfield Jersey Farms, Athens, Tenn., winner of the **Klussendorf Memorial Trophy.**

on the record throughout the show season. Former winners of the trophy are: Olaf Kjome, 1937; Paul Jackson, 1938; Gilbert Muir, 1939; Leslie Leonard, 1940; Vernon Hull, 1941; (war years) Neil Heitke, 1947; Jack Spearing, 1948; C. B. MacAdams, 1949; W. S. Watson, 1950; Henry Thomas, 1951; A. C. (Whitie) Thompson, 1952; Merton Sowerby, 1953; Merle Howard, 1954; Arthur G. Clark, 1955; Chris Kampf, 1956; Ellis Knutson, 1957; Al Hayes, 1958; Nelson McGammon, 1959; Buel Jennings, 1960; Duncan MacKenzie, 1961; Woodrow Nunamaker, 1962; Frank "Bo" Chestnut, 1963; Ray Brubacher, 1964; Frank Dale, 1965; Clarence Okerlund, 1966 and Carl Bourne, 1967.

Paul Haynes, Pataskala, Ohio, was in charge of the milk house in the main cattle barn for the Jersey, Holstein and Guernsey milk and he handled the job in a very capable manner. Paul was recently presented a plaque by the South Central G.B.A. commemorating 20 years of service as secretary-treasurer of the organization.

Following is a list of awards:

SENIOR AND GRAND CHAMPION BULL

Woodacres Nances Valiant, Price-Black Farms, Inc., Arrey, N. Mex.

RESERVE SENIOR AND RESERVE GRAND CHAMPION BULL

Mungle's Sabian Saturn, J. Jene Mungle, Atoka, Okla.

JUNIOR CHAMPION BULL

Liseter Beacons Reward, Liseter Farm, Newtown Square, Pa.

RESERVE JUNIOR CHAMPION BULL

Ideal's Charlemagne, Jacob Tanis, Augusta, N. J.

SENIOR AND GRAND CHAMPION FEMALE

Candy Jewel, Henry C. Venier, La Fayette, N. Y.

RESERVE SENIOR AND RESERVE GRAND CHAMPION FEMALE

Valley Set K. Ginger, Russell J. Wenger & Sons, Goshen, Ind.

JUNIOR CHAMPION FEMALE

Ideal's Surface's Jennifer, Jacob Tanis

RESERVE JUNIOR CHAMPION FEMALE

Carol Farms Orbit, Carol Farm, North Wales, Pa.

BULL CALF, 4 MONTHS AND UNDER 12 (12)

1, Mar-Le-Roy N.S. Nike, Barry L. Workman, Danville, Ohio; 2, Villa Crest Fan Predictor, Villa Crest Farm, Goshen, Ind.; 3, Woodacres Emperor's Elite, Atherton W. Hobler, Princeton, N. J.; 4, Land Of Living B H Sidney, Mr. & Mrs. J. H. Ayers & Family, Mechanicsburg, Ohio; 5, Liseter Dairimost Emory, Liseter Farm; 6, Mid Acres F.S. Fireball, David Paris, Franklin, Ind.; 7, Vanher Mr. Senator, Francis Hertel, Tillamook, Ore.; 8, Sterling Gourmet, Sordoni Sterling Farms, Inc., Harveys Lake, Pa.; 9, Sarival El Notice, G & M Enterprises, Camarillo, Calif.; 10, Mungle's Sabo Sonny, J. Jene Mungle.

YEARLING BULL (8)

1, Liseter Beacons Reward, Liseter Farm; 2, Ideal's Charlemagne, Ideal Guernsey Farm, Jacob Tanis; 3, Maple Lawn Prince Brent, Donald L. Klamfoth, Canal Winchester, Ohio; 4, Valley Set Prince Albert, C. L. Jenkins, Peru, Ind.; 5, Sunny View Nance's Pop, Michael Newman, Philpot, Ky.; 6, Far West Dari Count, Gayoso View Farm, Memphis, Tenn.; 7, Strathburn Golden Traveler, Raymond Goeringer, Dallas, Pa.; 8, Phillips Prince Satelite, Charles C. Phillips & Sons, Mt. Vernon, Ohio.

BULL, 2 YEARS AND OVER (6)

1, Woodacres Nances Valiant, Price-Black Farms, Inc.; 2, Mungle's Sabian Saturn, J. Jene Mungle; 3, Valley Set Artist Honor, Russell J. Wenger & Sons; 4, Mayflowers Duchess Valor, Dwight McGuire & W. W. Hanna, Urbana, Ohio; 5, Lookwell C Val, Mr. & Mrs. Everett Eby & Sons, Elkhart, Ind.; 6, Ideal's Caliper, Jacob Tanis.

HEIFER CALF, 4 MONTHS AND UNDER 12 (40)

1, Hanover Hill Dari Pansy, Henry I. Christal, Yorktown Heights, N. Y.; 2, Ideal's Trion's Callalily, Jacob Tanis; 3, Wilsona G. Promise, Wilsona Farms, Inc., Tillamook, Ore.; 4, McDowell Farms Corporal Nora, Raymond McDowell & Son, Magnolia, Ky.; 5, Valley Set Prince Angie, Russell J. Wenger & Sons; 6, Chesterluck Nance's Daisy, Lee Maule, Princeville, Ill.; 7, Red Hill Hercecily, Robert & Charles Griggs, Mustang, Okla.; 8, Park Lawn Nance L Que, Laesch Bros., Normal, Ill.; 9, Manor Phil's Dennise, William Powel & Sons, Ellicott City, Md.; 10, Griggs F. Danita, Marilyn Grigg, Hartsville, Tenn.

JUNIOR YEARLING HEIFER (35)
(NOT IN MILK)

1, Maple Lawn Princess Clare, Donald L. Klamfoth & Family; 2, Riverside Nance Ilene, Tom K. Thurmond, Franklin, Ky.; 3, Attebroc Dari Holly, Roger H. Corbetta, Millbrook, N. Y.; 4, Crown Stone Bon Tammy, Mary B. Schnebly, Clear Spring, Md.; 5, Springwalk T. C. Juliet, Floyd Wachtel & Family, Big Prairie, Ohio; 6, Riverside Nance Blossom, Bonnie Beasley, Franklin, Ky.; 7, Eber-Lea Darling Candy, Walter A. Eberhard & Son, Grove City, Ohio; 8, Twin Brook B.K. Dodie, John Marchezak, Bentleyville, Pa.; 9, High Meadows Dan Pearl, Henry C. Venier; 10, Park Lawn Nance Dora, Laesch Bros.

SENIOR YEARLING HEIFER (41)
(NOT IN MILK)

1, Ideal's Surface's Jennifer, Jacob Tanis; 2, Carol Farms Orbit, Carol Farm; 3, Woodacres Baroness Rhoda, Atherton W. Hobler; 4, Crown Stone Hals Snowball, Mary B. Schnebly; 5, High Meadows Conquer Cathy, Henry C. Venier; 6, Lyrene Prince's Satin, Lyle Hunsberger, Ionia, Mich.; 7, Ozark Vale Famous Fairy, Danny Williams, Cushing, Okla.; 8, Ren-Lo Majors Diana, Loren Bauer, Cissna Park, Ill.; 9, Hanover Hill Dari Lass, Henry I. Christal; 10, Happy Hill T V Queen, James K. Heidrich, Cincinnati, Ohio.

NATIONAL TWO-YEAR-OLD FUTURITY (10)

1, McDonald Farms Don's Ivadell, Carroll L. Ward, Jr., Astatula, Fla.; 2, Mulhocaway Butterfat Lexicon, Sordoni Sterling Farms, Inc.; 3, Cogniac's Charming Ethelene, Cogniac Farm, London, Ohio; 4, Cogniac's Charming Taffy, Cogniac Farm; 5, Bayville Billy Marlena, Bayville Farms, Inc., Norfolk, Va.; 6, Ren-Lo Nance's Cookie, Loren D. Bauer; 7, Woodacres Duchess Cherie, Atherton W. Hobler; 8, Lyrene Prince's Patsy, Lyle Hunsberger; 9, Valley Set E. Jolly, Russell J. Wenger & Son; 10, Valley Set Artist's Lorene, Russell J. Wenger & Sons and Joan McAhren, Goshen, Ind.

COW, 2 YEARS AND UNDER 3 (45)

1, Housley's C. Ramona, Lee Housley, Riceville, Tenn.; 2, McDonald Farms Don's Ivadell, Carroll L. Ward, Jr.; 3, Mulhocaway Butterfat Lexicon, Sordoni Sterling Farms, Inc.; 4, Cogniac's Charming Ethelene, Cogniac Farm; 5, Kimberton Vern Rosie, Kimberton Hills Farms, Inc., Phoenixville, Pa.; 6, Ansmil D. Judith, Roger H. Corbetta; 7, Franchester Stars Cecila, Henry C. Venier; 8, Jamaica Mo's Lottie, John D. Jenkins, Peru, Ind.; 9, Cogniac's Charming Taffy, Cogniac Farm; 10, Mungle's Sabo Brenda, Robert & Charles Griggs.

COW, 3 YEARS AND UNDER 4 (46)

1, Dewan Farms Regal Folly, Henry C. Venier; 2, Blakeford Miss Ella, Jeffery M. Garrett, Rockville, Md.; 3, High Meadows Melba, Henry C. Venier; 4, Cogniac's Charming Verella, Cogniac Farm; 5, Wilsona S. Tokay, Wilsona Farms, Inc.; 6, Housley's C. Geraldine, Gale Housley, Riceville, Tenn.; 7, Tannery Hill Fabulous Vera, Quail Roost Farms, Rougemont, N. C.; 8, Willow Spring F. Angie, Otis Weaver, Goshen, Ind.; 9, Willow Spring F. Dilligent, Otis Weaver; 10, Farofield Renown Jewella, Hollis Vander Kolk & Sons, Dorr, Mich.

COW, 4 YEARS AND UNDER 5 (25)

1, Ansmil D. Hopetta, Roger H. Corbetta; 2, Hullside Beauty B F Melody, Henry C. Venier; 3, Fox Run A.F.C. Faye, Lee Housley; 4, Wye Heights Brilliant Jenny, Thomas

G. Wyman, Easton, Md.; 5, Mungle's Sabo Hildgard, Charles Griggs; 6, Raelyn Farms S. Pride, Floyd Wachtel & Family; 7, Ansmil D. Sparette, Roger H. Corbetta; 8, Del-Ray Top Commands Patty, Roger Craig, Jonesboro, Ind.; 9, Kimberton Vern Nancy, Kimberton Hills Farms, Inc.; 10, McDonald Farms B. Hyacinth, Atherton W. Hobler.

Cow, 5 Years and Over (25)

1, Candy Jewel, Henry C. Venier; 2, Valley Set K. Ginger, Russell J. Wenger & Sons; 3, Villa Crest F. Dahlia, Villa Crest Farm; 4, Edisto Farms Blz. Heart, Raymond Goeringer and Robert Warriner, Springville, Pa.; 5, Firview Prince's Mary Jo, Atherton W. Hobler; 6, Wilsona Dimple Dolly, Wilsona Farms, Inc.; 7, Green Fields B. Othella, Raymond Goeringer; 8, Hullside Brilliant Vee Seven, Liseter Farm; 9, Bayville Verity Jayette, Henry C. Venier; 10, Broadviews T C Freda, Carroll L. Ward, Jr.

Best Uddered Cow
Champion
Housley's C. Ramona, Lee Housley

Two-Year-Olds

1, Housley's C. Ramona, Lee Housley; 2, Mulhocaway Butterfat Lexicon, Sordoni Sterling Farms, Inc.

Three-Year-Olds

1, Dewan Farms Regal Folly, Henry C. Venier; 2, Blakeford Miss Ella, Jeffery M. Garrett.

Four-Year-Olds

1, Wye Heights Brilliant Jenny, Thomas G. Wyman; 2, Ansmil D. Hopetta, Roger H. Corbetta.

5 Years and Over

1, Candy Jewel, Henry C. Venier; 2, Edisto Farms Blz. Heart, Raymond Goeringer and Robert Warriner.

Junior Get of Sire

1, Atherton W. Hobler on get of Woodacres Chiefs Bond, showing Woodacres Baroness Belle, Woodacres Baroness Bea, Woodacres Baroness Rhoda and Woodacres Baroness Nova; 2, Henry I. Christal on get of Western Glow Darimost, showing Hanover Hill Dari Pansy, Hanover Hill Dari Ella, Hanover Hill Dari Lass and Attebroc Dari Holly; 3, Henry C. Venier on get of High Meadows Conqueror, showing High Meadows Conquer Wilma, Quail Roost Con Marion, High Meadows Conquer Petunia and High Meadows Conquer Cathy; 4, Russell J. Wenger & Sons on get of Lyrene May Rose Prince, showing Valley Set Prince Angie, Valley Set Prince Gem, Lyrene Prince's Lulu and Lyrene Prince's Satin; 5, Walter Eberhard on get of Lyrene Prince Don, showing Eber-Lea Darling Candy, Eber-Lea Darling Etiquette, Eber-Lea Darling Anita and Eber-Lea Darling Connie; 6, Wilsona Farms, Inc. on get of Brownies Farms Omar, showing Wilsona Ocean Larene, Wilsona Ocean Margaret, Wilsona Ocean Denise and Wilsona Ocean Jewel; 7, Jacob Tanis on get of Ideal's Factor, showing Ideal's Factor's Frances, Ideal's Factor's S. Susan, Ideal's Factor's Peggy and Ideal's Charlemagne; 8, Mr. and Mrs. J. H. Ayers and Family on get of Land Of Living Ben Hur, showing Land Of Living B H Misty, Land Of Living B H Sidney, Land Of Living B H Mertt and Land Of Living B H Milissa.

Senior Get of Sire

1, Cogniac Farm on get of High Meadows Charmer, showing Cogniac's Charming Verella, Cogniac's Charming Reta, Cogniac's Charming Taffy and Cogniac's Charming Ethelene; 2, Roger H. Corbetta on get of McDonald Farms R. L. Dividend, showing Ansmil D. Judith, Ansmil D. Hopetta, Ansmil D. Sparette and Ansmil D. Lanelle; 3, Lee Housley on get of Housley's J. Champion, showing Housley's C. Ramona, Housley's C. Joan, Housley's C. Geraldine and Housley's C. Merrysong; 4, Liseter Farm on get of Liseter Brilliant, showing Hullside Brilliant Vee Seven, Blakeford Brilliant Dorla, Wye Heights Brilliant Jenny and Liseter Brilliant Ruby; 5, Sordoni Sterling Farms, Inc. on get of Burger's Place Billy, showing Price-Black Billy's B. Starlet, Bayville Billy Marlena, Clearbranch Billy's Bennie and Green Fields B. Othella; 6, Carroll L. Ward, Jr. on get of Gayoso View Top Command, showing Sunnyside T. Juno, Del-Ray Top Commands Patty, Broadviews T C Freda and Flying Acres T C Tilly; 7, Otis Weaver on get of Willow Spring Financier, showing Willow Spring F. Angie, Willow Spring F. Dilligent, Willow Spring F. Venus and Willow Spring Dixie Lee; 8, Wilbur P. & Irene Jansen, Tillamook, Ore. on get of Western Glow Darimost, showing Riverside Dari Ann, Vanher Dari Daffodil, Firview D. Marilee and Candy Jewel; 9, Lyle Hunsberger on get of Lyrene May Rose Prince, showing Lyrene Prince's Patsy, Lyrene Prince's Pansy, Lyrene Prince's Arlene and Lyrene P. Ivy; 10, J. Jene Mungle on get of Mungle's Sabian Saturn, showing Mungle's Sabo Brenda, Mungle's Sabo Carole, Mungle's Sabo Hilde and Mungle's Sabo Hildgard.

Breeders Senior Get of Sire

1, Cogniac Farm on get of High Meadows Charmer, showing Cogniac's Charming Verella, Cogniac's Charming Reta, Cogniac's Charming Taffy and Cogniac's Charming Ethelene; 2, Lee Housley on get of Housley's J. Champion, showing Housley's C. Ramona, Housley's C. Joan, Housley's C. Geraldine ad Housley's C. Merrysong; 3, Otis Weaver on get of Willow Spring Financier, showing Willow Spring F. Angie, Willow Spring F. Dilligent, Willow Spring F. Venus and Willow Spring Dixie Lee; 4, Lyle Hunsberger on get of Lyrene May Rose Prince, showing Lyrene Prince's Patsy, Lyrene Prince's Pansy, Lyrene Prince's Arlene and Lyrene P. Ivy; 5, J. Jene Mungle on get of Mungle's Sabian Saturn, showing Mungle's Sabo Brenda, Mungle's Sabo Carole, Mungle's Sabo Hilde and Mungle's Sabo Hildgard; 6, Jacob Tanis on get of Ideal's Factor, showing Ideal's Charlemagne, Ideal's Factor's S. Susan, Ideal's Factor's Lady Beauty and Ideal's Factors Mint.

Produce of Dam

1, Kimberton Hills Farms, Inc. on produce of Kimberton Ch. Myrtle, showing Kimberton Vern Maybelle and Kimberton Vern Nancy; 2, Atherton W. Hobler on produce of Firview Gingers Mary, showing Firview Prince's Mary Jo and Firview D. Marilee; 3, Cogniac Farm on produce of Cogniac's Miss Verta, showing Cogniac's Charming Verella and Cogniac's Royal Vonna; 4, Wilsona Farms, Inc. on produce of James Canyon Anchor's Lois, showing Wilsona Golden Lila and Wilsona Golden Laurel; 5, Russell J. Wenger & Sons on produce of Valley Set Comets Hilda, showing Valley Set Artist's Holly and Valley Set Artist Honor; 6, Franchester Farms Inc. on produce of Franchester Jesting Pam, showing Franchester Bonanza's Pam and Chedco Bonanza's Pam; 7, Russell J. Wenger & Sons on produce of Valley Set Financiers Audrey, showing Valley Set Vals Arlene and Valley Set Prince Angie; 8, Mr. and Mrs. J. H. Ayers & Family on produce of Pleasant Pastures Maribelle, showing Land Of Living B H Misty and Land Of Living B H Milissa; 9, James E. Pyles on produce of Faith H. Cheer, showing Forecrest N. V. Rebecca and Forecrest Royal Rose.

Best Three Females
(Any Age, Bred and Owned by Exhibitor)

1, Est. Hazel H. Beach and Robert D. Sommers, showing Cogniac's Charming Ethelene, Cogniac's Charming Taffy and Cogniac's Charming Verella; 2, Lee Housley, showing Housley's C. Geraldine, Housley's C. Joan and Housley's C. Ramona; 3, Kimberton Hills Farms, Inc., showing Kimberton Vern Rosie, Kimberton Vern Maybelle and Kimberton Vern Nancy; 4, Wilsona Farms, Inc., showing Wilsona Golden Laurel, Wilsona Dimple Dolly and Wilsona S. Tokay; 5, Lyle Hunsberger, showing Lyrene Nance Myra, Lyrene Prince's Arlene and Lyrene Prince's Pansy; 6, Russell J. Wenger & Sons, showing Valley Set K. Ginger, Valley Set Vals Arlene and Valley Set Artist Rose; 7, Jacob Tanis, showing Ideal's Surface's Jennifer, Ideal's Nomads Agnes and Ideal's Franks Quita; 8, Otis Weaver, showing Willow Spring F. Angie, Willow Spring F. Dilligent and Willow Spring Dixie Lee; 9, J. Jene Mungle, showing Mungle's Sabo Hildgard, Mungle's Sabo Carole, and Mungles Sabo Jewell; 10, Franchester Farms, Inc., showing Chedco Bonanza's Pam, Franchester Bonanza's Pam and Franchester Star's Galaxy.

State Herd

1, New York; 2, Ohio; 3, Pennsylvania; 4, Oregon; 5, New Jersey; 6, Maryland; 7, Indiana; 8, Oklahoma; 9, Tennessee; 10, Michigan.

Premier Breeder
Russell Wenger

Premier Exhibitor
Henry C. Venier

OUR THANKS AND APPRECIATION

To all Guernsey breeders who helped make this Special Sire Issue the greatest single issue of the year. This year 260 farms listed 801 sires and carried 118 pages of advertising featuring their herds and breeding programs. This is an increase of 39 farms and 141 sires featured in the special directory section.

LET'S CONTINUE TO PROMOTE OUR GUERNSEY HERDS AND BREEDING PROGRAMS IN THE GUERNSEY BREEDERS' JOURNAL

National Junior Show

Maryland Has First State Herd And A Clean Sweep Of All 4 Champions

Mary B. Schnebly Has Both Junior And Reserve Junior Champions

Jeffery M. Garrett Shows Blakeford Miss Ella To Senior And Grand Champion Female

Hullside F Star Hesta Wins Reserve Senior Championship For W. Francis Thompson

Lee Maule, Princeville, Illinois, Has First Heifer Calf

Roger Craig, Jonesboro, Indiana, Wins Class For Four-Year-Olds And Over

Indiana Has Second State Herd — Tennessee Third

THE National Junior Guernsey Show was held Tuesday, October 15, in conjunction with the National show, North American Dairy Cattle Show, Columbus, Ohio. This year 73 head were paraded before Judge Jim Fish, Lockshore Farm, Hickory Corners, Mich., and consultant Judge Forrest Fansher, Gippy Plantation, Moncks Corner, South Carolina. The numbers were up 18 head over the previous year and, as in the past, many of the junior entries gave a good account of themselves in the tremendously strong open show.

In a class of 16 heifer calves, first place went to Lee Maule, Princeville, Ill., on Chesterluck Nance's Daisy, a daughter of Norgert's Royal Nance. This heifer placed sixth in a class of 40 in the open show. In second was Griggs F. Danita, shown by Marilyn Grigg, Hartsville, Tenn., while in third spot was Mulhocaway Juno Hopknot, a daughter of Mulhocaway Bon Jupiter, shown by Lee M. Paulmier, Stockton, New Jersey. Jim placed his first place animal up mainly because he felt she was better in the front end, had a more desirable rump, striaghter legs and the strongest top line in the class. The animal in second was clean-cut about the head and neck and tighter in the shoulders granting that the heifer in third was one of the strongest in the class but showing a little openness at the front end and not quite the stretch.

In a class of nine junior yearling heifers, Judge Fish found the reserve junior champion female in his first prize animal, Crown Stone Bon Tammy, a daughter of Nyala Ermine's Bonanza, shown by Mary B. Schnebly, Clear Spring, Maryland. "Bon Tammy" was previously junior champion in the Maryland Junior Guernsey Show. She placed fourth in a class of 35 junior yearlings in the open show. In second place was a "Nance" daughter, Riverside Nance Blossom, shown by Bonnie Beasley, Franklin, Ky., and in third place was Jande Flash Trudy, a daughter of Eber-Lea Farms Prince, shown by Billy Joe Wagoner, Nicholasville, Kentucky. The top junior yearling went up mainly on her overall balance, more heart and straightness of hind legs. The heifer in second place had more stretch and placed over the third animal that was

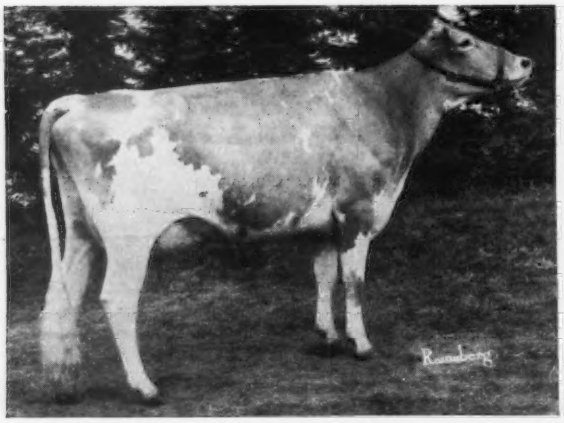

Blakeford Miss Ella, senior and grand champion of the National Junior Show, winner of the Afton Farm Trophy, owned by Jeffery M. Garrett, Rockville, Maryland.

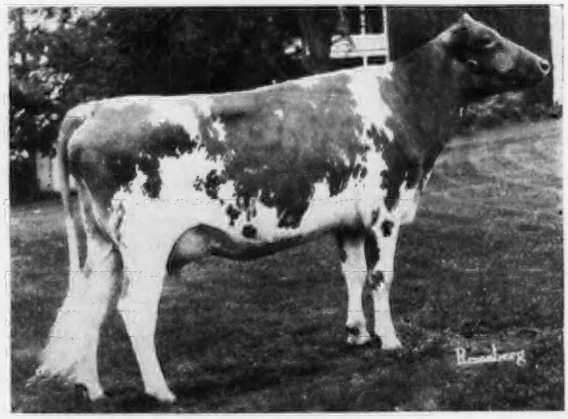

Hullside F. Star Hesta, reserve senior and reserve grand champion of the National Junior Show, owned by W. Francis Thompson, Clarksville, Maryland.

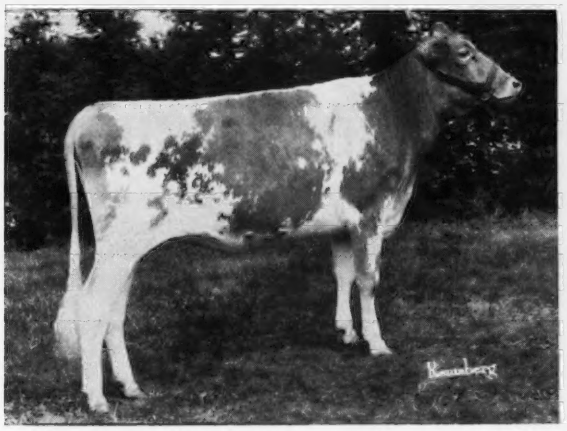

Crown Stone Hals Snowball, junior champion of the National Junior Show, owned by Mary B. Schnebly, Clear Spring, Maryland.

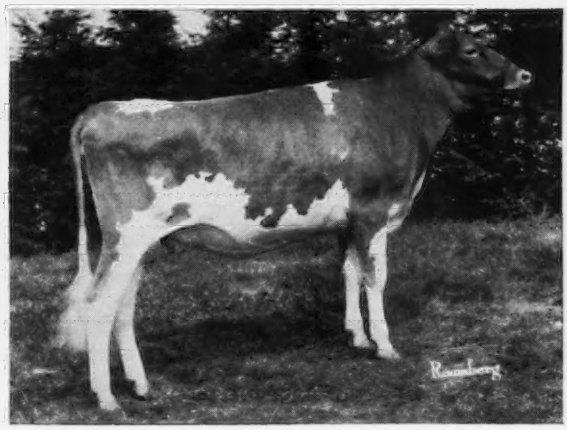

Crown Stone Bon Tammy, reserve junior champion of the National Junior Show, owned by Mary B. Schnebly, Clear Spring, Maryland.

smooth and had a slight advantage in heart, but lacked the openness of the two above her.

In a class of 15 senior yearling heifers, Mary B. Schnebly again took the blue and her animal, Crown Stone Hals Snowball, a daughter of Mulhocaway Butterfat King Hal, went on to win junior champion female honors. "Snowball" placed fourth in a strong class of 41 senior yearlings in the open show. It was in this class that Judge Fish found both his junior and reserve junior champion females in the open show. In second place was Maple Spring G. B. Skippy, owned by Donald A. Garrett, Rockville, Md., while in third was a "Nance" daughter, Tri Acres Nance's Marcia, shown by James Woody, Columbia, Kentucky.

Jim felt his first place animal was the straightest heifer in the class and had more desirable teat placement and a better set of legs than the one below her. He would like to change the teat placement a little on his second heifer, but felt she went over the one in third because of her straightness of leg and over-all balance. The heifer in third was clean-cut and dairylike and better in the rump than the animal in fourth place.

In a class of 13 two-year-olds, top place and reserve senior champion went to Hullside F. Star Hesta, a daughter of Edisto Farms Flash's Star, owned by W. Francis Thompson, Clarksville, Maryland. In second place was Bittersweet G. Beatrice shown by Allen W. Stickley, Bluff City, Tenn., and in third was Fairview Nance's Hisallie, shown by Grace E. Fielder, Bel Air, Maryland. Judge Fish placed his top animal up because of size, scale and ruggedness. The animal in second closely followed the pattern of the one above her and Jim liked the bone and scale of his second animal but felt she was not quite as good in fore udder attachment. The third animal was probably the straightest in the class, but did not show the strength or bone of the two above her.

In a good class of 13 three-year-olds, first place and senior and grand champion of the show, went to Blakeford Miss Ella, a daughter of McDonald Farms Mister Grandeur, shown by Jeffery M. Garrett, Rockville, Maryland. "Miss Ella" was senior and grand champion at the recent Maryland State Fair and in an open class of 46 three-year-olds, she placed second and had second best udder. In second place was Lyrene P. Ivy, a daughter of Lyrene May Rose Prince, shown by Carol Hunsberger, Ionia, Mich., while in third spot was Augusto E. Sophie, a daughter of Holliknoll Bond's Embassador, shown by David D. Turner, Staunton, Virginia. Jim Fish felt his animal in first place had a lot of balance and symmetry, with a beautiful well-attached udder and the most desirable rump in the class. The second place animal was similar to the top animal but did not have quite as much balance, however, she went over the one in third place on her scale, clean-cutness and stronger udder attachment.

First place in a class of seven cows,

George M. Newlin, Chadds Ford, Pa., and Mary Doreen Smith, Illinois, presenting the **Afton Farm Trophy** for grand champion of the Junior Show, Blakeford Miss Ella, to Jeffery M. Garrett, Rockville, Maryland.

four years or over, went to a Gayoso View Top Command daughter, Del-Ray Top Command Patty, shown by Roger Craig, Jonesboro, Indiana. In second place was R. B. Lila of Beaver Dam, a daughter of Holliknoll Challenger, shown by Charles Provost, Buchanan, Va., and in third was a daughter of Liseter Brilliant, Messix's L. B. Jennie, shown by Francis Taylor Messix, Queen Anne, Maryland. The cow in first place had the best udder in the class and a stronger top line. She placed over the animal in second that did not have quite the balance of udder nor was she quite as good over the rump. His second place cow had more size, scale and stretch than the one in third place.

The Afton Farm Trophy, awarded annually by Robert F. Loree, past president of The American Guernsey Cattle Club, was presented by George Newlin, Hill Girt Farm, Chadds Ford, Pa., to Jeffery M. Garrett, exhibitor of the National grand champion of the junior show.

There were nine junior Guernsey state herds. First place went to Maryland, followed in line by Indiana, Tennessee, Virginia, Michigan, Ohio, Illinois, Kentucky and Oklahoma.

Following is a list of awards:

Senior and Grand Champion Female

Blakeford Miss Ella, Jeffery M. Garrett, Rockville, Md.

Reserve Senior Champion Female

Hullside F. Star Hesta, W. Francis Thompson, Clarksville, Md.

Junior Champion Female

Crown Stone Hal's Snowball, Mary B. Schnebly, Clear Spring, Md.

Reserve Junior Champion Female

Crown Stone Bon Tammy, Mary B. Schnebly

Heifer Calf (16)

1, Chesterluck Nance's Daisy, Lee Maule, Princeville, Ill.; 2, Griggs F. Danita, Marilyn Grigg, Hartsville, Tenn.; 3, Mulhocaway Juno Hopknot, Lee M. Paulmier, Stockton, N. J.; 4, Kingendale Trudy, Mark C. Kingen, Muncie, Ind.; 5, Cedarbrok Pollys Lora, Terri Linn Phillips, Mt. Vernon, Ohio; 6, Charlotte Sentry's Ellen, Carol Curtis, Stockbridge, Mich.; 7, Maries Hal Debra, Patricia Ann Gray, Englewood, Tenn.; 8, Bee-Gee Valor's Penny, Beth Henschen, Bowling Green, Ohio; 9, Freegrove H. C. Gene, Joseph M. Jackson, Staunton, Va.; 10, Rosewoods Brilliant Libby, M. Carroll Huston, Jr., Salisbury, Md.

Junior Yearling Heifer (9)

1, Crown Stone Bon Tammy, Mary B. Schnebly; 2, Riverside Nance Blossom, Bonnie Beasley, Franklin, Ky.; 3, Jande Flash Trudy, Billy Joe Wagoner, Nicholasville, Ky.; 4, Mulhocaway Chiefs Tinker, Lee M. Paulmier; 5, Raven Roost M. Pamela, Howard Wilson Harmon,

State Junior Groups

Winning Maryland State Junior Herd: Left to right, Carroll Huston, Jr., Salisbury; Mary Schnebly, Clear Spring; Donald Garrett, Jeffery Garrett, Rockville; Francis Thompson, Clarksville; Francis Messix, Queen Anne; Terry Thompson, Clarksville; Mary Doreen Smith, Illinois; R. A. McLaughlin; Susan Kesler, Indiana, Grace Fielder was not present.

Second place **Indiana State Junior Herd:** Left to right, Mark Kingen, Muncie; Clee Franks, Wawaka; Mark Leffler, Marion; Rex Eby, Elkhart; Robin Richie, Albany; Martin Leffler, Marion; Roger Craig, Jonesboro; Susan Kesler, Dunkirk.

Third place **Tennessee State Junior Herd:** Left to right, Allen W. Stickley, Bluff City; Patricia Gray, Englewood; Ella Mae Womac, Riceville; Edward B. Smith, Jr., Bristol.

State Junior Groups

Fourth place **Virginia State Junior Herd:** Left to right, Charles Provost, Buchanan; Joseph Jackson, Staunton; David Turner, Staunton; Doeva Alvis, Richmond; Eugene Schaffer, Jr., Nokesville; Howard Harmon, Staunton; Roger Williams, Suffolk.

Sixth place **Ohio State Junior Herd:** Left to right, Bobby Bunnell, Fredericktown; Tye Henschen, Bowling Green; Terri Linn Phillips, Mt. Vernon; Danny Burns, Milford Center; Scott Phillips, Fredericktown; Roger Zumfelde, Wauseon; Mike Burns, Milford Center.

NEW RESERVED PREFIXES

The herd prefixes listed below have recently been reserved for the exclusive use of the owner in naming his registered Guernseys.

PREFIX	RESERVED FOR
Apple Creek	Forrest Ingram & Sons, Apple River, Illinois
Ardlyn	Arden J. & Evelyn J. Cheney, Milaca, Minnesota
Atwood Farm	Charles Foote, Jr., Omro, Wisconsin
B Glad	Earl F. White, Forestville, New York
Driftwood	George R. Debnam, III, Upperco, Maryland
Fall River	L. W. Heringer, Jr., Fall River Mills, California
Maplewood A B	James Barker & Herbert Anderson, Winchester, Indiana
Stony Lane	Paul E. & Doris E. Daniels, Pineville, Pennsylvania
Twinook	Charles W. Crocetti, Colchester, Connecticut
Woodland Hill	Claude W. Cave, Louisville, Kentucky.

A herd prefix will be reserved upon request, providing the name has not been previously used by another breeder. Write the Herd Register Division and they will check and advise you if the prefix can be reserved.

Unless you reserve a prefix, you have no assurance it will not be used by someone else.

Staunton, Va.; 6, Chums Princess Judy, Lucille Gathman, Arrowsmith, Ill.; 7, Dalark Valor Jo Ann Hefa, Dale Robert Clark, Hastings, Mich.; 8, Rose Owen Masters Beth, Robert Owen, Murfreesboro, Tenn.; 9, Mid Acres B. Maid, James E. Pyles, Campbellsville, Ky.

SENIOR YEARLING HEIFER (15)

1, Crown Stone Hals Snowball, Mary B. Schnebly; 2, Maple Spring G. B. Skippy, Donald A. Garrett, Rockville, Md.; 3, Tri Acres Nance's Marcia, James Woody, Columbia, Ky.; 4, Housley's K. H. Myra, Gale Housley, Riceville, Tenn.; 5, Ozark Vale Famous Fairy, Danny Williams, Cushing, Okla.; 6, Fra-Hib Hal Flory, William Clee Franks, Wawaka, Ind.; 7, Price-Black Billy's B. Starlet, Shari T. Hammond, Hickory Corners, Mich.; 8, Villa Crest F. Lou, Danny Cook, Franklin, Ky.; 9, Raders C B Esther, Collean Rader, Carlock, Ill.; 10, Land Of Living B H Mertt, Timothy J, Place, Wapakoneta, Ohio.

COW, 2 YEARS AND UNDER 3 (13)

1, Hullside F. Star Hesta, W. Francis Thompson; 2, Bittersweet G. Beatrice, Allen W. Stickley, Bluff City, Tenn.; 3, Fairview Nance's Hisallie, Grace E. Fielder, Bel Air, Md.; 4, Fawnacres B.C. Pandy, H. Scott Phillips, Fredericktown, Ohio; 5, Mungle's Sabo Jewell, Mason B. Mungle, Atoka, Okla.; 6, Hedgelands N. Q. Myra, Robin Richey, Albany, Ind.; 7, Chesterluck J Val Donna, Lee Maule; 8, Kellogg Tyrone Valor Lolly, Sheri T. Hammond; 9, Womacs L. Mertenia, Ella Mae Womac, Riceville, Tenn.; 10, Bayville Virgil Aline, Dorothy Sue Beasley, Franklin, Tenn.

COW, 3 YEARS AND UNDER 4 (13)

1, Blakeford Miss Ella, Jeffery M. Garrett; 2, Lyrene P. Ivy, Carol Hunsberger, Ionia, Mich.; 3, Augusto E. Sophie, David D. Turner, Staunton, Va.; 4, Watson Rambler Pansey, Nancy Watson, Hemlock, Mich.; 5, Flying Acres T.C. Tilly, Susan Kesler, Dunkirk, Ind.; 6, Freegrove E. Madge, Joseph M. Jackson; 7, High Hope Prince Patricia, Mike Burns, Milford Center, Ohio; 8, Yorklynn King's Cathy, Roger Zumfelde, Wauseon, Ohio; 9, Paula's Viscount Paulette, Martin Leffler, Marion, Ind.; 10, Maple Spring Fame's Fanita, Terry Edward Thompson, Clarksville, Md.

COW, 4 YEARS AND OVER (7)

1, Del-Ray Top Command Patty, Roger Craig, Jonesboro, Ind.; 2, R. B. Lila of Beaver Dam, Charles Provost, Buchanan, Va.; 3, Messix's L. B. Jennie, Francis T. Messix, Queen Anne, Md.; 4, Teranco Nance's V.F. Success, Matthew E. Terstriep, Quincy, Ill.; 5, Spring Lane Bea Bebe, Connie Laucher, Marion, Ohio; 6, Lookwell T. Henrietta, Rex Eby, Elkhart, Ind.; 7, Sunny Lane Harm Connie, Danny Burns.

JUNIOR STATE HERD

1, Maryland; 2, Indiana; 3, Tennessee; 4, Virginia; 5, Michigan; 6, Ohio; 7, Illinois; 8, Kentucky; 9, Oklahoma.

A Subscription to the Journal Makes A Nice Gift

Massachusetts Guernsey Show

THE Massachusetts Guernsey Show was held at the Worcester County 4-H Center, Spencer, on August 21, with Judge Dave Younger, manager, Hanover Hill Farms, Yorktown Heights, N.Y., making the official placings.

Chedco Farm, Charles E. Cotting, owner, Berlin, Mass., showing for his first time, captured the show by winning the three championships, 10 firsts and two second place ribbons.

In the bull classes, the first prize bull calf, Sunnydell Lurch Lil Jones, shown by Sunnydell Farm, Southampton, Mass., went on to win grand champion. For his reserve champion, Judge Younger gave the nod to the first prize junior yearling, Chedco Mamby's Actor, bred and shown by Chedco Farm.

Junior champion female honors went to the first prize senior yearling, Chedco K.J. Donna, shown by Chedco Farm. Honors for senior and grand champion went to the first prize aged cow, Vicky of Squarewoods Farm and reserve champion to the first two-year-old, Chedco Actor's Ursuline, both shown by Chedco Farm.

In the group classes, both the junior and senior gets were exhibited by Sunnydell Farm, both being gets of McDonald Farms Golden Bart. First prize dairy herd went to Chedco Farm and second to Sunnydell Farm.

Mr. and Mrs. Roy Parker, East Brookfield, are to be commended for the fine and efficient manner in which the show was handled. Mrs. Parker managed to keep the show moving along at a good pace. Roy Parker handled the ribbons and Mike Stuhlsatz handled the breeder's rosettes.

Following is a list of awards:

GRAND CHAMPION BULL

Sunnydell Lurch Lil Jones, Ellwyn Fowles, Southampton

RESERVE CHAMPION BULL

Chedco Mamby's Actor, C. E. Cotting, Berlin

SENIOR AND GRAND CHAMPION FEMALE

Vicky of Squarewoods Farm, C. E. Cotting

RESERVE CHAMPION FEMALE

Chedco Actor's Ursuline, C. E. Cotting

JUNIOR CHAMPION FEMALE

Chedco K. J. Donna, C. E. Cotting

BULL CALF

1, Sunnydell Lurch Lil Jones, Ellwyn Fowles; 2, Entry, Chester & Robert Goodfield, Hardwick; 3, Gayvil Emory's MacBeth, Ruth Dyer Wells, Charlton.

JUNIOR YEARLING BULL

1, Chedco Mamby's Actor, C. E. Cotting.

SENIOR YEARLING BULL

1, Fames Presto of Hardwick, Chester & Robert Goodfield.

JUNIOR HEIFER CALF

1, Sunnydell Prince Lyric, Ellwyn Fowles; 2, Entry, Dianne Snow; 3, Gayvil Marks Fleur, Ruth Dyer Wells.

SENIOR HEIFER CALF

1, Sunnydell Golden Ruby, Ellwyn Fowles; 2, Chedco Nance's Holly, C. E. Cotting; 3, Entry, Stephen Benoit, Rehoboth.

JUNIOR YEARLING HEIFER

1, Chedco Actor's Marie, C. E. Cotting; 2, Entry, William King, New Braintree; 3, Entry, Janet Jordan, Rutland.

SENIOR YEARLING HEIFER

1, Chedco K. J. Donna, C. E. Cotting; 2, Entry, Christine Fowles; 3, Sunnydell Golden Lustre, Ellwyn Fowles.

COW, 2 YEARS AND UNDER 3 (Unfreshened)

1, Cleighton Hornet Goldie, Howard Jordan, Rutland; 2, Gay Ladinna of Hardwick, Chester & Robert Goodfield.

COW, 2 YEARS AND UNDER 3

1, Chedco Actor's Ursuline, C. E. Cotting; 2, Chedco Actor's Matie, C. E. Cotting; 3, Sunnydell Golden Kelley, Christine Fowles.

COW, 3 YEARS AND UNDER 4

1, Chedco J. Flash's Holly, C. E. Cotting; 2, Sunnydell Golden Lassie, Christine Fowles; 3, Gayvil Acme's Lottie, William King.

COW, 3 YEARS AND OVER (DRY)

1, Chedco Nugget's Sarah, C. E. Cotting; 2, Langwater Hermes Chris, Chester & Robert Goodfield; 3, Sunnydell Golden Kate, Ellwyn Fowles.

COW, 4 YEARS AND UNDER 5

1, Entry, Lucinda Mudgett, Sterling Junction; 2, Fames Laddie of Hardwick, Chester & Robert Goodfield; 3, Fames Nora of Hardwick, Chester & Robert Goodfield.

AGED COW

1, Vicky of Squarewoods Farm, C. E. Cotting; 2, Gayvil Chips Maggie, Ruth Dyer Wells; 3, Merit Countess, Vernon Mudgett, Sterling Junction.

COW, 10 YEARS AND OVER

1, Deershorn L. Helen, Vernon Mudgett.

JUNIOR GET OF SIRE

1, Ellwyn Fowles on get of McDonald Farms Golden Bart; 2, Ruth Dyer Wells on get of Cedar Brook Polly's Emory; 3, Chester & Robert Goodfield on get of Phareka's Martian.

SENIOR GET OF SIRE

1, Ellwyn Fowles on get of McDonald Farms Golden Bart; 2, Chester & Robert Goodfield on get of Reynolds Farm Musical Fame.

PRODUCE OF DAM

1, Ellwyn Fowles on produce of Sunnydell Loyal Kitty; 2, Ellwyn Fowles on produce of Sunnydell Hollilady; 3, Ellwyn Fowles on produce of Sunnydell Admiral Lupine.

Vicky of Squarewoods Farm, senior and grand champion at the Massachusetts Guernsey Show, shown by Chedco Farm.

Chedco Actor's Ursuline, reserve grand champion at the Massachusetts Guernsey Show, shown by Chedco Farm.

BEST THREE FEMALES
1, C. E. Cotting; 2, Ellwyn Fowles; 3, Vernon Mudgett.

DAM-DAUGHTER
1, C. E. Cotting; 2, Ellwyn Fowles; 3, Ellwyn Fowles.

DAIRY HERD
1, C. E. Cotting, Chedco Farm; 2, Ellwyn Fowles, Sunnydell Farm; 3, Chester & Robert Goodfield, Guernsey Dell Farm.

Junior Show

DAVE YOUNGER was also the official judge of the Massachusetts Junior Show, and his remarks and reasons were well appreciated by the youth group. Christine Fowles, Southampton, Mass., won the champion female award with her first prize two-year-old, Sunnydell Golden Kelley, as well as the reserve champion with Sunnydell Warice Laurel, first prize senior yearling. Christine also won the Richard Harwood Trophy for the best three females in the junior show.

In the fitting and showmanship contest for professional exhibitors, first place went to Linda Pease, Auburn, and second to William King, New Braintree. In the senior showmanship contest, first place was won by Christine Fowles, Southampton, with second place honors going to Mary McNamara, Boylston. In the junior contest, first place went to Donna MacKay, Holden, and second to Cheryl Mudgett, Sterling Junction. All of the youngsters are to be commended for the fine manner in which they presented their animals.

Following is a list of awards:

CHAMPION FEMALE
Sunnydell Golden Kelley, Christine Fowles, Southampton

RESERVE CHAMPION FEMALE
Sunnydell Warice Laurel, Christine Fowles

Christine Fowles, Southampton, Mass., with her champion two-year-old, Sunnydell Golden Kelley and Roxianne Moran, Springfield, Mass., with Christine's reserve champion senior yearling, Sunnydell Warice Laurel at the Massachusetts Junior Show.

JUNIOR HEIFER CALF
1, Hanover Hill Gretchen, Dianne Snow, Spencer; 2, Cleighton Abner Margo, Martha Jordan, Rutland; 3, Dreamland Emory's K Salena, William King, New Braintree.

SENIOR HEIFER CALF
1, Chedco Launcelots Alyssum, Stephen Benoit, Rehoboth; 2, Gayvil Mars Clary, Mary McNamara, Boylston; 3, Dreamland Hollirexs Caryl, William King.

JUNIOR YEARLING HEIFER
1, Dreamland Nances S P Gray, William King; 2, Cleighton Abner Daisy, Janet Jordan, Rutland; 3, Gayvil Emory's Lisa, Pamela Benoit, Rehoboth.

SENIOR YEARLING HEIFER
1, Sunnydell Warice Laurel, Christine Fowles; 2, Gayvil Emory's Honeysuckle, Linda Pease, Auburn; 3, Sunnydell Golden Leslie, Roxanne Morin, Windsor.

COW, 2 YEARS AND UNDER 3
1, Sunnydell Golden Kelley, Christine Fowles; 2, Dreamland Nance's B Gray, William King; 3, Cleighton Hornet's Joyce, Martha Jordan.

COW, 3 YEARS AND OVER
1, Deershorn Nora, Lucinda Mudgett, Sterling Junction; 2, Sunnydell Golden Lassie, Christine Fowles; 3, Gayvil Acme's Lottie, William King.

New Mexico State Fair

By A. WENDELL FUHRIMAN

JUDGE BEROUSEK did a pleasing job in placing the Guernseys at the New Mexico State Fair, September 18. Ninety-one head were exhibited by 13 exhibitors with a number of out of state animals to make keen competition. Arizona breeders exhibited a state herd made up from Henderson Stockton, W. T. McClelland & Son, Ronald Baldwin and Nick Dykstra. Donald Giacomini, Clover Jack Guernseys, Ferndale, Calif., with eight head, exhibited by his brother, John, along with his Clover Blossom Jerseys and the Ford sisters, Roberta and Penelope, Fabens, Texas, with six head they have bred and developed from their previous 4-H work.

Price-Black Farms, Inc., Arrey, New Mexico, took the lion's share with 12 first place ribbons. Price-Black won the senior and grand champion bull on the first place aged bull, Woodacres Nances Valiant, and junior champion bull on their senior yearling, Gaylord Nance Arrey. Charles Wasmer, Albuquerque, N. Mex., won reserve champion bull on Statesman Emory. Senior and grand champion female went to the first prize three-year-old, Double J. Val Lynn, exhibited by Price-Black Farms, Inc.; they also won junior champion female on Price-Black Zells A. Fairy. Henderson Stockton, Phoenix, Arizona, won three first places including the reserve champion female on the first place two-year-old, Liseter Flaming Sonset. Other blue ribbon winners were Donald Giacomini with two and David Handley, Albuquerque, with two first place animals.

Price-Black Farms, Inc., won both premier exhibitor and premier breeder awards.

Following is a list of awards:

SENIOR AND GRAND CHAMPION BULL
Woodacres Nances Valiant, Price-Black Farms, Inc., Arrey.

RESERVE CHAMPION BULL
Statesman Emory, Charles Wasmer, Albuquerque

JUNIOR CHAMPION BULL
Gaylord Nance Arrey, Price-Black Farms, Inc.

SENIOR AND GRAND CHAMPION FEMALE
Double J. Val Lynn, Price-Black Farms

RESERVE CHAMPION FEMALE
Liseter Flaming Sonset, Henderson Stockton, Phoenix, Arizona

JUNIOR CHAMPION FEMALE
Price-Black Zells A. Fairy, Price-Black Farms, Inc.

JUNIOR BULL CALF
1, Price-Black Katies Karl, Price-Black Farms; 2, Bravo Royal Lucifer, Penelope F. Tschantz, Fabens, Texas; 3, Price-Black Charms Charmer, Price-Black Farms.

SENIOR BULL CALF
1, Clover Jack Copy Jed, Donald Giacomini, Ferndale, Calif.; 2, Price-Black Pats Pan, Price-Black Farms; 3, Price-Black Judys Jay, Price-Black Farms.

JUNIOR YEARLING BULL
1, Price-Black Artless Author, Price-Black Farms; 2, Mari-Mac Transfer Wendell, J. Mack Rasband, Albuquerque.

SENIOR YEARLING BULL
1, Gaylord Nance Arrey, Price-Black Farms, Inc.

BULL, 2 YEARS AND UNDER 3
1, Statesman Emory, Charles Wasmer.

AGED BULL
1, Woodacres Nances Valiant, Price-Black Farms.

JUNIOR HEIFER CALF
1, Price-Black Marcus Glady, Price-Black Farms; 2, Entry, Nick Dykstra, Tolleson, Ariz.; 3, Price-Black Champions Pam, Price-Black Farms.

SENIOR HEIFER CALF
1, Price-Black Zells A. Fairy, Price-Black Farms; 2, Shamrock W. Vassar, W. T. McClelland & Son, Tucson, Ariz.; 3, Bellawn of Island, Roberta E. Ford, Fabens, Texas.

JUNIOR YEARLING HEIFER
1, Clover Jack Copy Brita, Donald Giacomini; 2, Price-Black Zells Babette, Price-Black Farms; 2, Shamrock Vals Mabel, W. T. McClelland & Son.

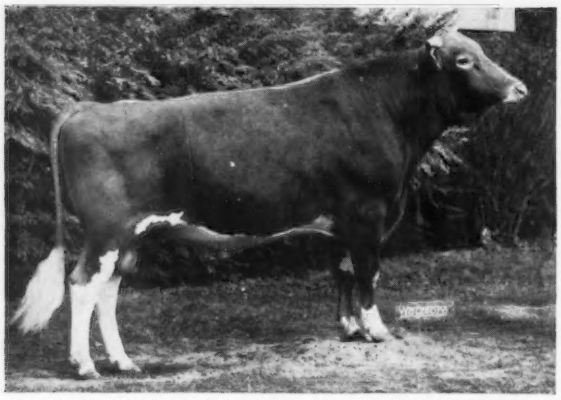

Woodacres Nances Valiant, senior and grand champion at the New Mexico State Fair, owned by Price-Black Farms, Inc., Arrey, New Mexico.

SENIOR YEARLING HEIFER

1, Price-Black Nances Irnette, Price-Black Farms; 2, Arizona Farms Grace, Henderson Stockton; 3, Shamrock J.V. Hattie, W. T. McClelland & Son.

SENIOR YEARLING HEIFER (IN MILK)

1, Price-Black Nances Starlight, Price-Black Farms.

COW, 2 YEARS AND UNDER 3

1, Liseter Flaming Sonset, Henderson Stockton; 2, Price-Black Billys Vi, Price-Black Farms; 3, Price-Black Nances Klarisa, Price-Black Farms.

COW, 3 YEARS AND UNDER 4

1, Double J. Val Lynn, Price-Black Farms; 2, Avalon Butterfat Crystal, David Handley, Albuquerque; 3, Shamrock Pin Suzi, W. T. McClelland & Son.

COW, 4 YEARS AND UNDER 5

1, Dawn Eden Rosettes Cebe, David Handley; 2, Price-Black Billys Klarette, Price-Black Farms; 3, Liseter Winning Butterscotch, Henderson Stockton.

AGED COW

1, Liseter Brilliant Sunshine, Henderson Stockton; 2, Belle Terre Veteran Blanchette, Price-Black Farms; 3, Liseter Sultan Posy, Henderson Stockton.

JUNIOR GET OF SIRE

1, Price-Black Farms on get of McDonald Farms Mister Zell; 2, Price-Black Farms on get of Norgert's Royal Nance; 3, Donald Giacomini on get of Rosewood A.M. Copyright.

SENIOR GET OF SIRE

1, Price-Black Farms on get of Burger's Place Billy; 2, Henderson Stockton on get of Liseter Brilliant; 3, Price-Black Farms on get of Norgert's Royal Nance.

PRODUCE OF DAM

1, David Handley on produce of Edinham Paula Rosette; 2, Henderson Stockton on produce of Liseter Flaming Buttercream; 3, Roberta Ford on produce of Adohr Topnotch Ballerina.

BEST THREE FEMALES

1, Price-Black Farms; 2, David Handley; 3, W. T. McClelland & Son.

DAIRY HERD

1, Henderson Stockton; 2, Price-Black Farms; 3, David Handley.

STATE HERD

1, New Mexico; 2, Arizona.

Ohio State Fair

BY RONALD D. EBERHARD

The Guernsey Show at the 1968 Ohio State Fair was one of the very best ever. The judge was Dr. John L. McKitrick, Columbus, who commented many times during the cow classes about the tremendous depth of quality. In fact he stated "This is the best show I've seen here in 20-30 years."

Dr. McKitrick kept the interest of both exhibitor and the ringside by implementing a different approach in lining up the classes. He pulled out several animals into a group at the top of the class then lined up the rest. From the top group the winners were picked at the very last minute in a parade which headed them toward the mike stand; thus suspense and intense ringside interest was held as long as possible in each class. The amount of ringside criticism of the placings was undoubtedly at an all-time low.

Two hundred and sixty-one head were paraded August 29 in the one day show.

Twenty-nine bulls were exhibited and Spar Hill Designer Junior, owned by Roger Black, Raemelton Farm, Mansfield, came away with the grand champion banner. He was placed over Jande Penny's Fame, owned by Julius Foxbower, Wilmington, because of his size and substance. Fame was named reserve grand champion.

The junior champion bull was the winning bull calf, Mar-Le-Roy N. S. Nike, owned by Barry Workman, Danville. This calf won the OGBA 'Milk Bottle Cooler' Trophy for the best bull bred by exhibitor in a close placing over Maple Lawn Prince Brent, the winning senior yearling and reserve junior champion, owned by Donald Klamfoth and Family, Canal Winchester.

The junior champion female was Raemelton Golden Winnie, the winning senior yearling, owned by Roger Black, Raemelton Farm, Mansfield. She, a daughter of Chedco Sampson, was picked over Maple Lawn Princess Clare, the winning junior yearling. "Clare," a daughter of Eber-Lea Farms Prince, was named reserve junior champion and is owned by Donald L. Klamfoth and Family.

The twelfth Ohio Two-Year-Old Futurity was again the highlight of the day. Forty-six hopefuls out of the 414 originally nominated entered the ring vying for the $2700 purse which was a new record amount. The purse has now increased for the fourth consecutive year.

The winner of the class and a check for $540 was the Cogniac's Charming Ethelene, owned by the late Hazel Beach and Robert Sommers and Family, London, who also had the second place animal, Cogniac's Charming Taffy. This is the first time any breeder has ever stood 1-2 in the class. Both animals were sired by High Meadows Charmer. Third for the second year in a row was an entry of Walter A. Eberhard and Son, Grove City, on Eber-Lea Darling Mitzi, a daughter of Lyrene Prince Don.

C. Eugene Phillips, Mt. Vernon, chairman of the OGBA Futurity Committee, was the master of ceremonies and introduced each animal and leadsman as they made their entrance.

The Cogniac entry also received the COBA-NOBA Trophy for the best two-year-old bred by exhibitor.

The trophies were presented by the 1968 Ohio Guernsey Queen, Debbie Weaver, daughter of Mr. and Mrs. Orus Weaver. Debbie also doubles as the 1968 Ohio Dairy Princess.

Seven hundred and fifty half-pints of Guernsey Royal Milk was passed out to the Futurity ringside compliments of the OGBA.

Ohio State Fair Champions

Maple Lawn Prince Brent, reserve junior champion bull at the Ohio State Fair, owned by Donald Klamfoth and Family, Canal Winchester, Ohio.

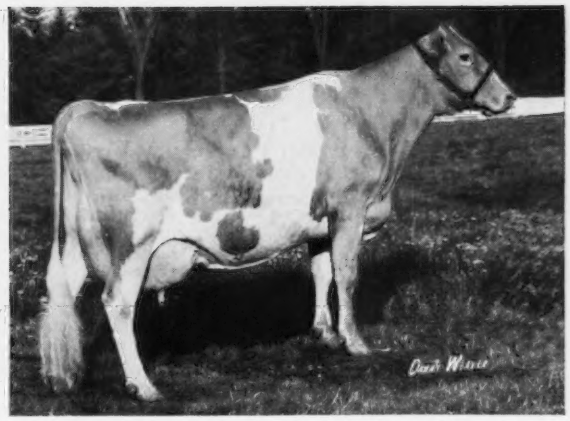

Spring Ridge L. Grace, senior and grand champion female at the Ohio State Fair, owned by Roger Black, Mansfield, Ohio.

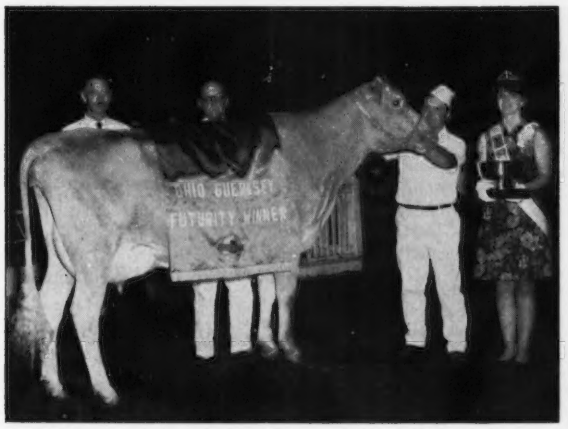

Cogniac's Charming Ethelene, Ohio Futurity Winner, owned by Hazel Beach, London, Ohio.

Cogniac's Charming Verella, reserve senior and reserve grand champion and best female bred by exhibitor at the Ohio State Fair, owned by Hazel Beach, London, Ohio.

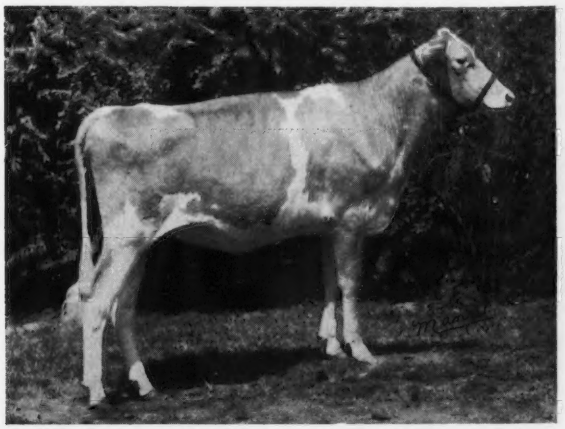

Raemelton Golden Winnie, junior champion female at the Ohio State Fair, owned by Roger Black, Mansfield, Ohio.

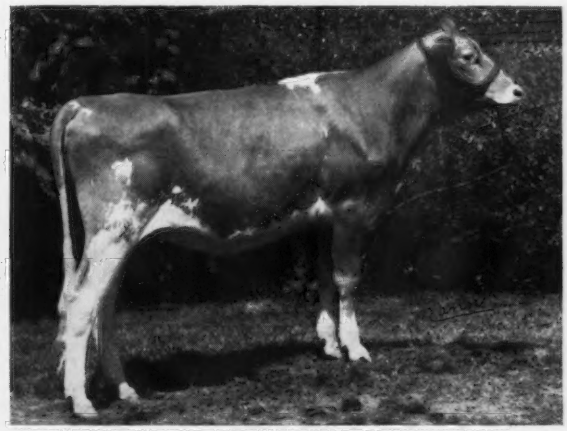

Maple Lawn Princess Clare, reserve junior champion female at the Ohio State Fair, owned by Donald Klamfoth and Family, Canal Winchester, Ohio.

Senior and grand champion female was Spring Ridge L. Grace — a splendid cow, that at almost eleven years quashed all other entries. Her over-all balance, rump and strong feet and legs carried her to victory. "Grace" was reserve grand last year and is owned by Roger Black, Mansfield. Named reserve grand champion was Cogniac's Charming Verella the winning three-year-old owned by the Robert Sommers Family, London. She was picked over Raelyn Farm's S Pride, last year's grand champion, that is owned by Floyd Wachtel and Family, Big Prairie, "Pride" had won the four-year-old class.

Cogniac's two top Futurity entries plus the reserve senior champion, "Verella," carried the blue ribbon for the get of High Meadows Charmer easily.

The premier breeder banner went to Hazel Beach and Robert Sommers, London, for the eighth consecutive year. Raemelton Farm owned by Roger Black, Mansfield, and managed by Ralph Turley, was premier exhibitor.

The Guernsey exhibits in the barn were the talk of the show. Time and time again we heard our breeders complimented on their decorating efforts. The pride exhibited through these promotional methods is unquestionably a trait of which we can all be pleased.

Ralph Turley, Mansfield, was named the outstanding herdsman of the show for all breeds. Donald Klamfoth and Wayne Eberhard were second in the Guernsey division.

Following is a list of awards:

Senior and Grand Champion Bull

Spar Hill Designer Junior, Roger Black, Mansfield

Reserve Senior and Reserve Grand Champion Bull

Jande Penny's Fame, Julius Foxbower, Wilmington

Junior Champion Bull and Best Bull Bred by Exhibitor

Mar-Le-Roy N. S. Nike, Barry Workman, Danville

Reserve Junior Champion Bull

Maple Lawn Prince Brent, Donald Klamfoth, Canal Winchester

Senior and Grand Champion Female

Spring Ridge L. Grace, Roger Black

Reserve Senior and Reserve Grand Champion Female and Best Female Bred by Exhibitor

Cogniac's Charming Verella, Hazel Beach, London

Junior Champion Female

Raemelton Golden Winnie, Roger Black

Reserve Junior Champion Female

Maple Lawn Princess Clare, Donald Klamfoth & Family

Bull Calf

1, Mar-Le-Roy N. S. Nike, Barry Workman; 2, Land Of Living B. H. Sidney, J. H. Ayars & Family, Mechanicsburg; 3, The North American Prince, Floyd Livingston, Union City.

Junior Yearling Bull

1, Phillips Prince Satellite, C. C. Phillips & Sons, Mt. Vernon; 2, Cogniac's Mr. Amos, Hazel Beach; 3, Happy Hill Transfer Peer, James Heidrich, Cincinnati.

Senior Yearling Bull

1, Maple Lawn Prince Brent, Donald Klamfoth; 2, Lauchers Jason Bobby, Ralph Laucher & Family, Marion; 3, Mar-Le-Roy N. Sue's Nemo, Barry Workman.

Bull, 2 Years and Over

1, Spar Hill Designer Junior, Roger Black; 2, Jande Penny's Fame, Julius Foxbower; 3, Spring Lane Governor's Captain, Howard N. Phillips & Family, Gambier, and Gordon Briggs, Gambier.

Junior Heifer Calf

1, Millcreek Bea Adel, Dwight W. Low & Family, Marysville; 2, Spring Walk Ables Grace, Floyd Wachtel & Family, Big Prairie; 3, Kokosing Royal Debbie, M. C. Bouton & Sons, Mt. Vernon.

Senior Heifer Calf

1, Eber-Lea Darling Tina, W. Wayne Eberhard, Grove City; 2, Kokosing's Golden Princess, M. C. Bouton & Sons; 3, Cedarbrook Polly's Lora, Terri Phillips, Mt. Vernon.

Junior Yearling Heifer

1, Maple Lawn Princess Clare, Donald Klamfoth & Family; 2, Spring Walk T. C. Juliet, Floyd Wachtel & Family; 3, Eber-Lea Brilliant Dazzle, Walter Eberhard & Son.

Senior Yearling Heifer

1, Raemelton Golden Winnie, Roger Black; 2, Happy Hill TV Queen, James Heidrich; 3, Raemelton Duke's Magic, Roger Black.

Cow, 2 Years and Under 3

1, Cogniac's Charming Ethelene, Hazel Beach; 2, Cogniac's Charming Taffy, Hazel Beach; 3, Eber-Lea Darling Mitzi, Walter Eberhard & Son.

Cow, 3 Years and Under 4

1, Cogniac's Charming Verella, Hazel Beach; 2, Kokosing's Royal Levity, M. C. Bouton & Sons; 3, Happy Hill Nance Beth, James Heidrich.

Cow, 4 Years and Under 5

1, Raelyn Farms S. Pride, Floyd Wachtel & Family; 2, L-Lane Farms C. B. Princess, E. Jay Rinehart, Galion; 3, Zeitler Sheik M C Partia, Roger Black.

Cow, 5 Years and Under 10

1, Spring Ridge L. Grace, Roger Black; 2, Arrus Laurel Peri, Arthur Hansen, Bellevue; 3, Livingston Farm's Jamie, Floyd Livingston.

Cow, 10 Years and Over

1, Cogniac's Per Nan, Hazel Beach; 2, Fireside Cora, Roger Black; 3, Levity B of Old Home Farm, M. C. Bouton & Sons.

Cow, 3 Years and Over (Dry)

1, Mar-Le-Roy Dorette's Moon, Barry Workman; 2, Lay Laine Dorian's Marylyn, Franchester Farms, Inc., West Salem; 3, Cogniac's Miss Denie, Hazel Beach.

2 Year Old Futurity

1, Cogniac's Charming Ethelene, Hazel Beach; 2, Cogniac's Charming Taffy, Hazel Beach; 3, Eber-Lea Darling Mitzi, Walter Eberhard & Son.

Junior Get of Sire

1, Roger Black on get of Chedco Samson; 2, Walter Eberhard & Son on get of Lyrene Prince Don; 3, Dwight Low & Family on get of Edisto Farms Flash's Star.

Get of Sire

1, Hazel Beach on get of High Meadows Charmer; 2, Franchester Farms, Inc., on get of Franchester Cecilia's Bonanza; 3, Floyd Wachtel & Family on get of Edisto Farms Flash's Star.

Produce of Dam

1, Hazel Beach on produce of Cogniac's Miss Verta; 2, Franchester Farms, Inc., on produce of Franchester Jesting Pam; 3, Ethel Hintz, Bellevue, on produce of Gray Haven Cecilia's Candy.

Best Three Females

1, Hazel Beach and Robert D. Sommers; 2, Floyd Livingston; 3, Franchester Farms, Inc.

Dairy Herd

1, Hazel Beach; 2, Floyd Livingston; 3, Franchester Farms, Inc.

Dam-Daughter

1, M. C. Bouton & Sons; 2, Barry Workman; 3, Floyd Wachtel & Family.

District Show

1, District II; 2, South Central District; 3, North Central District.

Premier Breeder
Hazel Beach

Premier Exhibitor
Roger Black

Herdsman's Award

1, Raemelton Farm; 2, Maple Lawn and Eber-Lea Farms; 3, Primrose Lane Farm.

All Breed Winner
Raemelton Farm

Junior Show

One hundred and fifty two head were exhibited August 24 at the Ohio State Fair's Junior Guernsey Show.

Clyde Chappell, dairy extension specialist, University of Tennessee, Knoxville, Tennessee, was the judge and was most thorough in talking with the exhibitors about their animals.

Senior and grand champion was Spring Lane Bea Bebe, a graduate of a spring heifer sale, owned by Connie Laucher, Marion. "Bebe," a five-year-old, was dry and just beginning to spring.

Connie received the Borden Trophy and an ideal cow plaque trophy from the OGBA. Reserve senior and grand champion was the winning three-year-old, Yorklynn King's Cathy, owned by Roger Zumfelde, Wauseon.

Fawnacres G. C. Nugget, shown by Scott Phillips, Fredericktown, was named junior champion after winning the senior yearling class. Runner-up was Cedarbrook Polly's Lora, purchased in the 1968 Calf

Sale by Terri Linn Phillips, Mt. Vernon.

Mary Pat Clear, New Vienna, reigned as queen of the junior show and passed out the ribbons. Mary Pat is the niece of Mr. and Mrs. Clyde F. Marsh.

Scarlet and grey banners were awarded to the winners of each of the individual classes. All awards and trophies were presented at the Guernsey Junior Exhibitor's Luncheon held on Sunday, August 25 in the Youth Center. Tye Henschen, Bowling Green, junior OGBA president presided over the event.

Generous breeders again furnished the banners. They were as follows: Cogniac Farm, London; Franchester Farms, Inc., West Salem; Gold Banner Farm, Coldwater; Golden Glow Farm, Delta; Klingendale Farm, Leavittsburg; Oelker Farms, Urbana; Raemelton Farm Dairy, Mansfield and Wacalu Farm, Castalia.

Winning the OGBA model cow trophies for showmanship were Lee Kohler in the junior division and both are from Canal Winchester.

Jodi Klamfoth won the senior event;

Runners-up were Terri Linn Phillips, Mt. Vernon, and Timothy Place, Wapakoneta.

Following is a list of awards:

Senior and Grand Champion Female

Spring Lane Bea Bebe, Connie Laucher, Marion

Reserve Senior and Reserve Grand Champion Female

Yorklynn King's Cathy, Roger Zumfelde, Wauseon

Junior Champion Female

Fawnacres G. C. Nugget, H. Scott Phillips, Fredericktown

Junior Heifer Calf

1, Pomona Acres F. Charleen, Sue Widman, Fremont; 2, Pomona Acres Superiors Snoopy, Joe Widman, Fremont; 3, Millcreek Bea Adel, Lloyd W. Low, Marysville.

Senior Heifer Calf

1, Cedarbrook Polly's Lora, Terri Linn Phillips, Mt. Vernon; 2, Bee Gee Valor's Penny, Beth Henschen, Bowling Green; 3, Maple Lawn Royal Suzi, Jodi Klamfoth, Canal Winchester.

Junior Yearling Heifer

1, Maple Lawn Princess Clare, Jodi Klamfoth; 2, Pomona Acres Actor Daisy, Mike Widman, Fremont; 3, Bee Gee N. Jerri, Beth Henschen.

Senior Yearling Heifer

1, Fawnacres G. C. Nugget, H. Scott Phillips; 2, Land Of Living B. H. Mertt, Timothy J. Place, Wapakoneta; 3, Marodore Designers Dedee, Lee F. Kohler, Canal Winchester.

Cow, 2 Years and Under 3

1, Fawnacres B. C. Pandy, H. Scott Phillips; 2, Eber-Acres G. Flora, Richard Eberhard, Columbus; 3, Maple Lawn Admiral's Honey, Jodi Klamfoth.

Cow, 3 Years and Under 4

1, Yorklynn King's Cathy, Roger Zumfelde; 2, Pleasant Pastures Dolly, Timothy J. Place; 3, Oelker's Valor Nickolette, Sandra Oelker, Urbana.

Cow, 4 Years and Under 5

1, G. A. Phil's Cassie Cause, Connie Laucher; 2, Eber-Acres M. Sandy, Richard Eberhard; 3, Milton Link Ladybird, Diana Link, Attica.

Cow, 5 Years and Over

1, Spring Lane Bea Bebe, Connie Laucher; 2, Sunny Lane Harm Connie, Danny Burns, Milford Center; 3, V. Donna Belle, Timothy J. Place.

Junior Showmanship

1, Lee Kohler, Canal Winchester; 2, Terri Linn Phillips.

Senior Showmanship

1, Jodi Klamfoth; 2, Timothy Place.

County Herds

1, Union; 2, Franklin; 3, Knox.

Kansas State Fair

By Leslie Peckham

The Kansas Guernsey exhibitors, with additions from Oregon and Oklahoma, paraded 122 head of Guernseys before the keen eye of Judge Dr. John McKitrick, Jr., Columbus, Ohio, September 17. John praised the quality many times in his excellent reasons and stated this was one of the best Guernsey state shows he had had the pleasure of placing. The show had an increase of 83 head over 1967. Much of this gain was due to the leadership of people like Homer Enns, Hillsboro, Kansas; President Doyle Neher, Windom; Galen Schrag, Pretty Prairie; and Secretary Joe Allen, Halstead, as well as to the spirit and enthusiasm of all Guernsey dairymen in Kansas.

In the bull classes, Charles Griggs, Mustang, Okla., won the grand champion ribbon on his three-year-old, Gaylord Val's Talisman, a good sized individual with good balance throughout. Albert Wesley's large two-year-old won the reserve placing on Schwinghamer Farm Nance. The junior champion was Villa Crest F. Grand Duke shown by H. Dean Hyer, Olathe, Kansas.

The female classes were deep in quality and in most cases exceptional in every class. Wilsona Farms, Tillamook, Ore., under the wing of Hans Leuthold captured the top prize on the attractive three-year-old, Wilsona S. Tokay. Judge McKitrick liked her for her great balance, dairy character, bone and size. For his reserve grand champion, he selected Homestead Noble Donna, exhibited by William Marsh, Cornelius, Oregon. "Donna" had much strength and was quite a well balanced aged cow in her own right.

The junior champion went to another Oregon breeder, William Jansen, Forest Grove, on his senior yearling, Wilrene Dari Midge. The reserve junior champion went to Clarence "Doc" Raymond, Fredonia, on Cedar Manor Star Dee; both very deserving animals.

The premier breeder award went to Wilsona Farms and Charles Griggs received the premier exhibitor prize. These banners were presented at an Inter-Dairy Council meeting during a social hour at the Royal Inn, Hutchinson.

In addition, one of the country's well-known gentlemen, Dick Stumbo, was honored by Kansas dairymen (all breeds) with Marvin Kruse, Brown Swiss secretary and Dr. Charles Norton, Kansas State University, doing the honors.

Others who cooperated in making the Guernsey show successful were Darrell Stiles, extension dairyman, Ed Call of Kansas State, under the fine guidance of Ralph Bonewitz, dairy extension specialist, Manhatten, Kansas.

In the judging contest, which is sponsored annually by the Dodson Manufacturing Company, the winners were as follows: (High Individuals) 1, Mrs. Sue Weil, Altamont; 2, Doyle Neher, Windom; 3, Joe Allen, Halstead.

High team was the team from the Southern district with Mr. and Mrs. Galen Schrag, Pretty Prairie, and Joe Allen having the high scores.

Following is a list of awards:

Senior and Grand Champion Bull

Gaylord Val's Talisman, Charles Griggs, Mustang, Okla.

Reserve Champion Bull

Schwinghamer Farm Nance, Albert Wesley, Ada

Gaylord Val's Talisman, senior and grand champion bull at the Kansas State Fair and Charles Griggs, Mustang, Oklahoma, owner.

Wilsona S. Tokay, senior and grand champion female at the Kansas State Fair and Donald Leuthold, son of Hans Leuthold, owners of Wilsona Farms, Tillamook, Oregon.

Junior Champion Bull
Villa Crest F. Grand Duke, H. Dean Hyer, Olathe

Senior and Grand Champion Female
Wilsona S. Tokay, Wilsona Farms, Tillamook, Ore.

Reserve Champion Female
Homestead Noble Donna, William Marsh, Cornelius, Ore.

Junior Champion Female
Wilrene Dari Midge, William Jansen, Forest Grove, Ore.

Reserve Junior Champion Female
Cedar Manor Star Dee, Clarence Raymond, Fredonia

Bull Calf
1, Mungles Sabo Majestic, Charles Griggs; 2, Vanher Mr. Senator, Francis Hertel, Cornelius, Ore.

Junior Yearling Bull
1, Harmony Hannah's Hornet, Doyle Neher, Windom; 2, Valkomna Sam, Ray Scott & H. Johnson, Lebo; 3, Diane Dolly's Debby's Charles, Paul Penner, Hillsboro.

Senior Yearling Bull
1, Villa Crest F. Grand Duke, H. Dean Hyer; 2, Boehles K H Peat, W. D. & Gerald Boehle, Lawrence; 3, Tipping Command E. Prince, Judy Tipping, Erie.

Bull, 2 Years and Under 3
1, Schwinghamer Farm Nance, Albert Wesley; 2, Ho-Ette's Gus Neal, Robert Regeir, Newton, and Homer Enns, Hillsboro.

Bull, 3 Years and Over
1, Gaylord Val's Talisman, Charles Griggs.

Heifer Calf
1, Elmarda's S. Glamour, Marvin Goering, Murdock; 2, Red Hill Hercecily, Charles Griggs; 3, Wilsona G. Promise, Wilsona Farms.

Junior Yearling Heifer
1, Cedar Manor Star Dee, Clarence Raymond; 2, Emory's Roxy, Joe Allen, Halstead; 3, Mungles Sabo May, Charles Griggs.

Senior Yearling Heifer
1, Wilrene Dari Midge, William Jansen; 2, Mungles Sabo Harmony, Charles Griggs; 3, Boehles King Hal Quest, Nancy Boehle, Lawrence.

Cow, 2 Years and Under 3
1, Mungles Sabo Brenda, Charles Griggs; 2, Ho-Ette's King Hal Rose, Homer Enns; 3, Elm-moor Gondolier's Bonnie, Galen Schrag, Pretty Prairie.

Cow, 3 Years and Under 4
1, Wilsona S. Tokay, Wilsona Farms; 2, Wilsona Golden Laurel, Wilsona Farms; 3, Elm-moor Gondolier's Brenda, Galen Schrag.

Cow, 4 Years and Under 5
1, Mungle's Sabo Hildgard, Charles Griggs; 2, Corny's Cinderella, Doyle Neher; 3, Har-view Petal's Pearl, Dale Huxman, Pretty Prairie.

Cow, 5 Years and Over
1, Homestead Noble Donna, William Marsh, Cornelius, Ore.; 2, Wilsona Dimple Dolly, Wilsona Farms; 3, Elm-moor Gondolier's Iris, Galen Schrag.

Best Uddered Cows
Two-Year-Olds
1, Mungles Sabo Brenda, Charles Griggs; 2, Ho-Ette's King Hal Rose, Homer Enns.

Three-Year-Olds
1, Elm-moor Gondolier's Brenda, Galen Schrag; 2, Wilsona S. Tokay, Wilsona Farms.

Four Year-Olds
1, Har-View Petal's Pearl, Dale Huxman; 2, Mungle's Sabo Hildgard, Charles Griggs.

Aged Cows
1, Elm-moor Gondolier's Iris, Galen Schrag; 2, Wilsona Dimple Dolly, Wilsona Farms.

Junior Get of Sire
1, Charles Griggs on get of Mungle's Sabian Saturn; 2, Wilsona Farms on get of Brownie's Farm Omar; 3, Wendell Morrison, Salina, on get of Norgert's Royal Nance.

Senior Get of Sire
1, Charles Griggs on get of Mungle's Sabian Saturn; 2, Galen Schrag on get of Maurana S. Butterfat Gondolier; 3, Homer Enns on get of Mulhocaway Butterfat King Hal.

Produce of Dam
1, Wilsona Farms on produce of James Canyons Anchors Lois; 2, Clarence Raymond on produce of Cedar Manor Madge; 3, Homer Enns on produce of Ho-Ette's Burger Billy Ritla.

Best Three Females
1, Wilsona Farms; 2, Galen Schrag; 3, Homer Enns.

Dairy Herd
1, Wilsona Farms; 2, Charles Griggs; 3, Galen Schrag.

Kansas Regional Dairy Herd
1, Southern District; 2, Central District; 3, Kaw Valley Guernsey District.

Premier Breeder
Wilsona Farms

Premier Exhibitor
Charles Griggs

Maryland State Fair

By R. A. McLaughlin

An outstanding Guernsey show was held on Wednesday, September 4, at the Maryland State Fair, Timonium, Maryland. A total of 18 bulls and 158 females were paraded on the tanbark before M. G. "Jimmie" Schwartz, King City, Ontario, Canada. Animals were shown by breeders from Georgia, Virginia, Tennessee, Pennsylvania, New Jersey and Maryland, with three states, Maryland, Tennessee and Pennsylvania, having state herd groups.

The junior champion bull was the first prize yearling bull, Liseter Beacon's Reward, bred and exhibited by Liseter Farm, Newtown Square, Pennsylvania. The senior champion bull was the first place aged bull, Mt. Ephriam Noble King, a four-year-old, bred by Paul M. Jones, Sr. and Paul M. Jones, Jr., Snow Hill, Md., and exhibited by Bushy Park Farm, Richmond, Virginia. The grand champion ribbon was placed on the junior champion bull, as Judge Schwartz felt he was traveling on a better set of legs.

The junior champion female was the first place senior yearling, Ideal's Surface's Jennifer, bred and exhibited by Jacob Tanis, Ideal Guernsey Farms, Augusta, N.J., with the first place junior yearling, Crown Stone Bon Tammy, bred and exhibited by Mary B. Schnebly, a 4-H member, a very close runner-up. The senior and grand champion female was a very young three-yead-old, Blakeford Miss Ella, bred by Blakeford Farm and exhibited by Jeffery Garrett, Rockville, Md., a 4-H Club member. "Miss Ella" was born June 23, 1965, which was only eight days out of the two-year-old class.

The best Maryland Guernsey female, exhibited by breeder, was the first prize four-year old, Wye Heights Brilliant Jenny, bred and exhibited by Thomas G. Wyman, Wye Heights

Mt. Ephriam Noble King, senior champion bull at the Maryland State Fair, owned by Bushy Park Farm, Wake, Virginia. Left to right, George W. Snyder, Mr. R. A. McCauley, Miss Anderson, and Mrs. R. A. McCauley.

Mr. Richard Wills, superintendent of dairy cattle at the Maryland State Fair, presenting premier exhibitor award to Mrs. Jean L. A. duPont, owner, and Winslow Towle, manager, Liseter Farm.

Mr. Richard Wills, superintendent of dairy cattle at the Maryland State Fair, presenting premier breeder award to Fred Piekenbrock, herdsman at Ideal Guernsey Farms.

Plantation, Easton, Maryland. Mr. Wyman was presented the Aix la Chapelle Farm Perpetual Trophy. The original trophy was won three years by Homestead Farm and a new one was presented by the Worthington Family.

The Merryman Trophy, a challenge trophy to be won three times for permanent possession, was presented by Mrs. Jean L. A. duPont, Newtown Square, Pa., as a memorial to Mr. Louis McL. Merryman. The get of Liseter Brilliant won the senior get of sire class in 1965 and retired the original trophy. Mrs. duPont presented the present one and retired it this year as the "Brilliant" get has won this coveted award for three years, or for the past six years. Mrs. duPont made a few remarks at the time the trophy was presented by John B. Merryman. She stated that she was honored to receive the trophy for the third year and would replace it by another one in memory of a very dear friend, Mr. Louis Merryman.

An outstanding job was done by Judge Schwartz as shown by the uniformity when the animals came out for the champion classes.

Golden Guernsey milk and cookies were served by the local Golden Guernsey dairies and the Maryland Coop. Guernsey Breeders' Association. Wives and daughters of Guernsey breeders served the refreshments to the ringside.

Maryland Guernsey breeders and others donated and presented trophies to the first place winners in the classes. Miss Susan Frye, Farm Queen, was at ringside and presented ribbons to winners in most of the classes.

Following is a list of awards:

Junior and Grand Champion Bull

Liseter Beacon's Reward, Liseter Farm, Newtown Square, Pa.

Senior Champion Bull

Mt. Ephriam Noble King, Bushy Park Farm, Wake, Va.

Senior and Grand Champion Female

Blakeford Miss Ella, Jeffery Garrett, Rockville, Md.

Junior Champion Female

Ideal's Surface's Jennifer, Jacob Tanis, Augusta, N. J.

Best Maryland Female (Bred, Owned and Exhibited)

Wye Heights Brilliant Jenny, Thomas G. Wyman, Easton, Md.

Bull Calf

1, Liseter Dairimost Emory, Liseter Farm; 2, Maple Spring Prince Rex, Garrett Bros., Rockville 3, Downey Dari Leader, Downey Farms, Inc., Williamsport.

Yearling Bull

1, Liseter Beacon's Reward, Liseter Farm; 2, Ideal's Charlemagne, Jacob Tanis; 3, Liseter Brilliant Banner, Liseter Farm.

Bull, 2 Years and Under 3

1, Lauxmont Vigilante, Plain View Farms, Airville, Pa., and Lauxmont Farms, Wrightsville, Pa.; 2, Blakeford Bon Flash, Downey Farms, Inc.

Bull, 3 Years and Over

1, Mt. Ephriam Noble King, Bushy Park Farm; 2, Ideal's Caliper, Jacob Tanis; 3, Woodside Hall Hugo, Paul and Ruth Spurrier, Union Bridge.

Junior Heifer Calf

1, Ideal's Trion's Polly, Jacob Tanis; 2, Maple Spring Prince Lady, Garrett Brothers; 3, Liseter Flying Susan, Liseter Farm.

Senior Heifer Calf

1, Ideal's Trion's Callalily, Jacob Tanis; 2, Maple Spring Princess Sharon, Ashton M. Garrett, Rockville; 3, Rosewoods Brilliant Libby, Carroll Huston, Jr., Hebron.

Junior Yearling Heifer

1, Crown Stone Bon Tammy, Crown Stone Farm, Clear Spring; 2, Manor Stars Odetta, William R. Powel & Sons, Ellicott City; 3, Maple Spring Stars Lottie, Laurie Ann Garrett, Rockville.

Senior Yearling Heifer

1, Ideal's Surface's Jennifer, Jacob Tanis; 2, Wye Heights Stars Lola, Pitt McLane Merryman, Sparks; 3, Maple Spring G. B. Skippy, Donald Garrett, Rockville.

Cow, 2 Years and Under 3

1, Ideal's Normals Susie, Jacob Tanis; 2, Fairview Nance's Hisallie, Grace E. Fielder, Bel Air; 3, Fairview Nance's Belle, Fairview Farm.

Cow, 3 Years and Under 4

1, Blakeford Miss Ella, Jeffery Garrett; 2, Pinemont Forward's Ettie, Pinemont Farm, Bristol, Tenn.; 3, Blakeford Brilliant Doria, Liseter Farm.

Cow, 3 Years and Over (Dry)

1, Driftwood Brilliant Gaudy, Bushy Park Farm; 2, Ideal's Teton's Unity, Jacob Tanis; 3, Hildiemaid Billy Virginia B., Ashton M. Garrett.

Cow, 4 Years and Under 5

1, Wye Heights Brilliant Jenny, Thomas G. Wyman; 2, Lockshore Nance Alice, Liseter Farm; 3, Liseter Brilliant Ruby, Liseter Farm.

Cow, 5 Years and Over

1, Hullside Brilliant Vee Seven, Liseter Farm; 2, Liseter Sultan's Dahlia, Liseter Farm; 3, Arizona Farms Caroline, Jacob Tanis.

Best Uddered Cows

Two-Year-Olds

1, Ideal's Normals Susie, Jacob Tanis; 2, Bushy Park Halyard Phlose, Bushy Park Farm; 3, Fairview Nance's Hisallie, Grace E. Fielder.

Three-Year-Olds

1, Blakeford Miss Ella, Jeffery Garrett; 2, Pinemont Forward's Ettie, Pinemont Farm; 3, Blakeford Brilliant Doria, Liseter Farm.

Four-Year-Olds

1, Wye Heights Brilliant Jenny, Thomas G. Wyman; 2, Lockshore Nance Alice, Liseter Farm; 3, Kimberton Vern Nancy, Kimberton Hills Farms, Inc., Phoenixville, Pa.

Aged Cows

1, Liseter Sultan's Dahlia, Liseter Farm; 2, Hullside Brilliant Vee Seven, Liseter Farm; 3, Arizona Farms Caroline, Jacob Tanis.

Junior Get of Sire

1, Jacob Tanis on get of Ideal's Factor; 2, Maryland breeders on get of Edisto Farms Flashs Star; 3, Bushy Park Farm on get of Mt. Ephriam Noble King.

Senior Get of Sire

1, Liseter Farm on get of Liseter Brilliant; 2, Jacob Tanis on get of Ideal's Teton; 3, Fairview Farm on get of Norgart's Royal Nance.

Produce of Dam

1, Kimberton Hills Farms, Inc. on produce of Kimberton Ch. Myrtle; 2, Downey Farms, Inc. on produce of Woodside Hall Pre Audrey; 3, Fairview Farm on produce of Fairview James Bell Aire.

BEST THREE FEMALES
1, Liseter Farm; 2, Kimberton Hills Farms, Inc.; 3, Thomas G. Wyman.

DAIRY HERD
1, Liseter Farm; 2, Jacob Tanis; 3, Thomas G. Wyman.

DISTRICT HERD
1, Baltimore-Harford-Cecil; 2, Western Maryland; 3, Central Maryland.

STATE HERD
1, Maryland; 2, Pennsylvania; 3, Tennessee.

Junior Show

A total of 75 Guernseys were paraded before Judge M. B. Sowerby by 42 junior exhibitors on Wednesday, August 28, at the Maryland State Fair. The first class, with 22 entries, was the fitting and showmanship for juniors that had not reached their 14th birthday on January 1, 1968. The first place winner was Diane Garst, Carroll County, showing her two-year-old cow, Garstlyn A. Rosa; second place, Carroll Huston, Jr., Wicomico County, showing his senior yearling, Manor H. Verose and third place was Dennis Eader, Frederick County, showing his junior yearling, Bon Air Forward Annie.

The second class, with 18 entries, was fitting and showmanship for juniors 14 and under 19 years old on January 1. First place winner was W. Francis Thompson, Howard County, showing his two-year-old cow, Hullside F. Star Hesta; second place, Terry E. Thompson, Howard County, showing his three-year-old cow, Maple Spring Fame's Fanita and third place was William S. Schnebly, Washington County, showing his two-year-old cow, Crown Stone Nance's Reba. The over-all winner in fitting and showmanship was W. Francis Thompson.

The junior champion of the show was Crown Stone Bon Tammy, a junior yearling, bred and exhibited by Mary B. Schnebly of Washington County. This heifer won the junior yearling class at the open show and was a very close contender for junior champion of the open show. The senior and grand champion was Messix's L. B. Jennie, owned and exhibited by Francis Taylor Messix, Queen Anne County.

This was a real good show with quality very deep in every class. The first place senior calf, Rosewoods Brilliant Libby, owned by Carroll Huston, Jr., placed third in the open show. The first place animals in each senior yearling class were among the top four in the open show. Fairview Nance's Hisallie, a two-year-old, owned by Grace E. Fielder of Harford County, placed second in the open show.

Following is a list of awards:

SENIOR AND GRAND CHAMPION FEMALE
Messix's L. B. Jennie, Francis T. Messix, Queen Anne County

JUNIOR CHAMPION FEMALE
Crown Stone Bon Tammy, Mary B. Schnebly, Washington County

JUNIOR HEIFER CALF
1, Garstlyn Princess Dena, Bradley Garst, Carroll County; 2, Silent Meadow Little Fay, Mary Sue Wachter; 3, Crown Stone Princess Ulika, William S. Schnebly, Washington County.

INTERMEDIATE HEIFER CALF (Nov. and Dec., 1967)
1, Mingodale Dari Gold Laura, John Foster; 2, Crown Stone Princess Tiptop, William S. Schnebly; 3, Victor I Cora, Ruth Ann Burton.

INTERMEDIATE HEIFER CALF (Sept. and Oct., 1967)
1, Maple Grove Flashs Ariel, William Mark Jenkins; 2, Romert Linda's Lilac, W. Francis Thompson, Howard County; 3, Mingodale Dari Gold Joy, Barbara Foster.

SENIOR HEIFER CALF
1, Rosewoods Brilliant Libby, Carroll Huston, Jr.; 2, Maple Spring Prince Pam, Donald Garrett, Rockville; 3, Garstlyn Princess Lavender, Diane Garst, Carroll County.

JUNIOR YEARLING HEIFER
1, Crown Stone Bon Tammy, Mary B. Schnebly; 2, Maple Spring Stars Lottie, Laurie Ann Garrett; 3, Garstlyn Leader Nina, Bradley Garst.

SENIOR YEARLING HEIFER (Oct., Nov., and Dec., 1966)
1, Maple Spring G. B. Skippy, Donald Garrett; 2, Long DeLite Star Ellen, W. Francis Thompson; 3, Wye Heights Stars Lola, Pitt McLane Merryman.

SENIOR YEARLING HEIFER (July, Aug. and Sept., 1966)
1, Crown Stone Hals Snowball, Mary B. Schnebly; 2, Manor H. Verose, Carroll Huston; 3, Maple Spring Rebels Harmony, Donna Garrett, Rockville.

COW, 2 YEARS AND UNDER 3
1, Crown Stone Rosie, Mary B. Schnebly; 2, Crown Stone Nance's Reba, William S. Schnebly; 3, Fairview Nance's Hisallie, Grace E. Fielder.

COW, 3 YEARS AND UNDER 4
1, Crown Stone Brilliant Queen, William S. Schnebly; 2, Maple Spring Fame's Fanita, Terry E. Thompson; 3, Fairview K. Fortune Delight, Grace E. Fielder.

COW, 4 YEARS AND OVER
1, Messix's L. B. Jennie, Francis T. Messix; 2, Maple Spring G. B. Heidi, Donna Garrett; 3, Mt. Ararat Empress Arbutus, Grace E. Fielder.

DAM-DAUGHTER
1, Grace E. Fielder; 2, William S. Schnebly; 3, Donna Garrett.

Penna. All-American Dairy Show

BY BILL MAYNARD

A total of 173 Guernsey, in a very strong show, were paraded before Judge Joe Pritzl, Westlynn Farm, Fruitland, Idaho, at the Pennsylvania All-American Dairy Show, Harrisburg, Pa., September 25.

Edisto Farms Blz. Heart repeated her Eastern States performance, taking senior and grand champion female and best udder in class for Ray Goeringer, Dallas and Robert Warriner, Springville. Judge Pritzl closely studied the first three in this great aged cow class, and finally gave "Heart" the nod. Greenfields B. Othella, also shown by Ray Goeringer, was second and Arizona Farms Caroline, owned by Ideal Farms, Augusta, N. J., was third. "Othella" was made the reserve senior and reserve grand champion.

Gerar Ballerina, shown by Sordoni Sterling Farms, Inc., Harveys Lake, topped the four-year-olds as she did at Eastern States Exposition, mainly on her size and dairyness. Second in class and first best udder went to Wye Heights Brilliant Jenny, owned by Thomas G. Wyman, Easton, Maryland. Another Sordoni entry, Mulhocaway Butterfat Lexicon, topped the junior two-year-olds as she did at the Eastern States Exposition, winning over Ideal's Kraft's Maggie, shown by Ideal Farms.

In the senior two-year-old class, Kimberton Hills walked off with first and second place and first and second best udders on a lovely pair of "Jolly Verns," Kimberton Vern Rosie and Kimberton Vern Maybelle.

A Liseter entry, Blakeford Brilliant Dorla, was given the nod in the three-year-old class over John Marchezak's Twin Brook B.K. Posy, mainly on her higher rear attachment and tighter fore udder, although "Posy" is a larger cow.

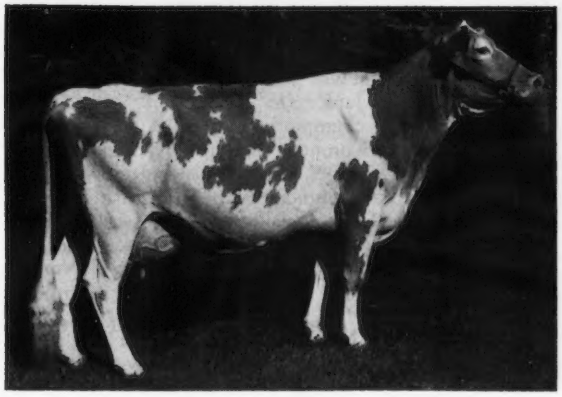

Edisto Farms Blz. Heart, senior and grand champion female at the Pennsylvania All-American Dairy Show, owned by Ray Goeringer, Dallas, Pa., and Robert S. Warriner, Springville, Pennsylvania.

In the senior yearling class, Judge Pritzl found both the junior champion female and reserve junior champion. Joe felt that Carol Farms Orbit, owned by Carol Farm, North Wales, Pa., showed a little more character and rib than his second place animal, Woodacres Baroness Rhoda, owned by Woodacres, Princeton, New Jersey.

Pen-Col Farms, Millville, topped two classes: their junior heifer calf, Pen-Col Master Chief Doramay, had a little more depth and upstandingness than Ideal's Factor's Emby, shown by Ideal Farms, and their junior yearling, Pen-Col Nance Dora Nan, was a little cleaner and leveler in the rump than Marchezak's entry, Twin Brook B. K. Dodie.

Manor Phil's Dennise was top senior calf over Carol Farms Pam because of her upstandingness and dairyness.

Mrs. Jean duPont's senior yearling bull, Liseter Beacon's Reward, took the top bull honors, showing a lot of style, a strong top and nice balance. Ideal's Caliper was named first aged bull and reserve grand champion. Reserve senior champion was Lake Louise Fortune's Valiant, shown by Sordoni Sterling Farms, Inc., and reserve junior champion was won by Woodacres Emporer's Elite, shown by Woodacres.

In the group classes, Chedco Bonanza King's junior get lead for Carol Farm, while Mrs. duPont's Liseter Brilliant get won both the production and senior get ribbons. Kimberton Hills Farms, Inc., very uniform best three females stood at the head of the line, as did their produce of Kimberton Ch. Myrtle and their dam-daughter combination. Ray Goeringer put together the winning dairy herd.

When it was all over, Jacob Tanis, Ideal Guernsey Farms, Augusta, N.J., had won both premier breeder and exhibitor awards and Liseter Brilliant, the premier sire award.

William H. Juzi presenting the premier exhibitor banner to Jake Tanis, Augusta, New Jersey. Lee Bull, Secretary of Agriculture presenting the premier breeder banner at the Pennsylvania All-American Dairy Show.

Pennsylvania's state herd was first, followed by New Jersey and Maryland.

Following is a list of awards:

Junior and Grand Champion Bull
Liseter Beacon's Reward, Jean L. A. duPont, Newtown Square

Senior and Reserve Grand Champion Bull
Ideal's Caliper, Jacob Tanis, Augusta, N. J.

Reserve Senior Champion Bull
Lake Louise Fortune's Valiant, Sordoni Sterling Farms, Inc., Harveys Lake

Reserve Junior Champion Bull
Woodacres Emporer's Elite, Atherton W. Hobler, Princeton

Senior and Grand Champion Female
Edisto Farms Blz. Heart, Ray Goeringer, Dallas & Robert Warriner, Springville

Reserve Senior and Reserve Grand Champion Female
Greenfields B Othella, Ray Goeringer

Junior Champion Female
Carol Farms Orbit, Carol Farm, North Wales

Reserve Junior Champion Female
Woodacres Baroness Rhoda, Atherton W. Hobler

Bull Calf
1, Woodacres Emporer's Elite, Atherton W. Hobler; 2, Liseter Dairimost Emory, Jean L. A. duPont; 3, Sterling Gourmet, Sordoni Sterling Farms, Inc.

Junior Yearling Bull
1, Lauxmont Flag Raiser, Lauxmont Farms, Wrightsville; 2, Mulhocaway Butterfat Deacon, Snider Homestead Farm, New Enterprise; 3, Woodacres Jolly Elmer, Atherton W. Hobler.

Senior Yearling Bull
1, Liseter Beacon's Reward, Jean L. A. duPont; 2, Ideal's Charlemagne, Ideal Guernsey Farms, Augusta, N. J.; 3, Strathburn Golden Traveller, Lake Louise Farm, Dallas.

Bull, 2 Years and Under 3
1, Sniders Acmes Super, Snider Homestead Farm; 2, Nyala Darimost General, Pen-Col Farms, Millville; 3, Blakeford Bon Flash, Downey Farms, Williamsport, Md.

Bull, 3 Years or Over
1, Ideal's Caliper, Ideal Guernsey Farms; 2, Lake Louise Fortune's Valiant, Sordoni Sterling Farms, Inc.; 3, Plain View's N Valor, Plain View Guernsey Farms, Airville.

Junior Heifer Calf
1, Pen-Col Master Chief Doramay, Pen-Col Farms; 2, Ideal's Factor's Emby, Ideal Guernsey Farms; 3, Entry, Roger Good, Airville.

Senior Heifer Calf
1, Manor Phil's Dennise, Manor Dairy Farms, Ellicott City, Md.; 2, Carol Farms Pam, Carol Farm; 3, Ideal's Trion's Callalily, Ideal Guernsey Farms.

Junior Yearling Heifer
1, Pen-Col Nance Dora Nan, Pen-Col Farms; 2, Twin Brook B.K. Dodie, Twin Brook Farms, Bentleyville; 3, Mulhocaway Chiefs Tinker, Lee M. Paulmier, Stockton, N. J.

Senior Yearling Heifer
1, Carol Farms Orbit, Carol Farm; 2, Woodacres Baroness Rhoda, Atherton W. Hobler; 3, Ideal's Surface's Jennifer, Ideal Guernsey Farms.

Junior, 2 Year Old

1, Mulhocaway Butterfat Lexicon, Sordoni Sterling Farms, Inc.; 2, Ideal's Kraft's Maggie, Ideal Guernsey Farms; 3, Wye Heights Adonis Lace, Thomas G. Wyman, Easton, Md.

Senior, 2 Year Old

1, Kimberton Vern Rosie, Kimberton Hills Farms, Inc., Phoenixville; 2, Kimberton Vern Maybelle, Kimberton Hills Farms, Inc.; 3, Graysmarsh Chief Peona, Lake Louise Farm.

Pennsylvania 3 Year Old Futurity

1, Twin Brook B. K. Posy, Twin Brook Farms; 2, Wye Heights Brilliant Jenny, Thomas G. Wyman.

Cow, 3 Years and Under 4

1, Blakeford Brilliant Dorla, Jean L. A. duPont; 2, Twin Brook B. K. Posy, Twin Brook Farms; 3, Ideal's Conquest's Bona, Ideal Guernsey Farms.

Cow, 4 Years and Under 5

1, Gerar Ballerina, Sordoni Sterling Farms, Inc.; 2, Wye Heights Brilliant Jenny, Thomas G. Wyman; 3, Kimberton Vern Nancy, Kimberton Hills Farms, Inc.

Cow, 5 Years and Over

1, Edisto Farms Blz. Heart, Ray Goeringer and Robert Warriner; 2, Greenfields B. Othella, Lake Louise Farm; 3, Arizona Farms Caroline. Ideal Guernsey Farms.

Best Uddered Cow
Junior 2-Year-Olds

1, Mulhocaway Butterfat Lexicon, Sordoni Sterling Farms, Inc.; 2, Wye Heights Adonis Lace, Thomas G. Wyman; 3, Ideal's Kraft's Maggie, Ideal Guernsey Farms.

Senior 2-Year-Olds

1, Kimberton Vern Rosie, Kimberton Hills Farms, Inc.; 2, Kimberton Vern Maybelle, Kimberton Hills Farms, Inc.; 3, Graysmarsh Chief Peona, Lake Louise Farm.

Three-Year-Olds

1, Blakeford Brilliant Dorla, Jean L. A. duPont; 2, Twin Brook B. K. Posy, Twin Brook Farms; 3, Ideal's Conquest's Bona, Ideal Guernsey Farms.

Four-Year-Olds

1, Wye Heights Brilliant Jenny, Thomas G. Wyman; 2, Kimberton Vern Nancy, Kimberton Hills Farms, Inc.; 3, Gerar Ballerina, Sordoni Sterling Farms, Inc.

Aged Cows

1, Edisto Farms Blz. Heart, Ray Goeringer and Robert Warriner; 2, Liseter Flaming Alma, Snider Homestead Farm; 3, Greenfields B. Othella, Lake Louise Farm.

Junior Get of Sire

1, Carol Farms on get of Chedco Bonanza's King; 2, Atherton W. Hobler on get of Woodacres Chief Bond; 3, Ideal Guernsey Farms on get of Ideal's Factor.

Get of Sire

1, Jean L. A. duPont on get of Liseter Brilliant; 2, Lake Louise Farm on get of Burger's Place Billy; 3, Ideal Guernsey Farms on get of Ideal's Teton.

Production Get of Sire

1, Jean L. A. duPont on get of Liseter Brilliant; 2, Ideal Guernsey Farms on get of Ideal's Teton; 3, Twin Brook Farms on get of Chedco Bonanza's King.

Produce of Dam

1, Kimberton Hills Farms, Inc. on produce of Kimberton Ch. Myrtle; 2, Ideal Guernsey Farms on produce of Ideal's Superior's Calla; 3, Twin Brook Farms on produce of Hamilton's Sensation Dollie.

Best Three Females

1, Kimberton Hills Farms, Inc; 2, Twin Brook Farms; 3, Ideal Guernsey Farms.

Dairy Herd

1, Lake Louise Farm; 2, Liseter Farm; 3, Sordoni Sterling Farms, Inc.

Dam—Daughter

1, Kimberton Hill Farms, Inc.; 2, Ideal Guernsey Farms; 3, Pen-Col Farms.

State Herd

1, Pennsylvania; 2, New Jersey; 3, Maryland.

Premier Breeder and
Premier Exhibitor

Jacob Tanis, Augusta, N. J.

Premier Sire

Liseter Brilliant

Junior Show

The 13th Annual Pennsylvania Junior Dairy Show, Harrisburg, Pa., was held September 23 and the 104 head, 30 in FFA and 74 in 4-H were capably placed by Judge John W. McKitrick, Columbus, Ohio.

Andrew Rohaley, Washington, showing Jackie of Sycamore in the three and four-year-old class, had the senior and grand champion female of the FFA show. An aged cow, Lone Oak Diamond Rose, shown by Lee Bedillion, Claysville, won reserve senior and reserve grand champion. Jesse L. Balmer, Lititz, showed the first place two-year-old, Gordline's S.H. Holly, a daughter of Ideal's Patty's Superior. Bernard F. Snider, New Enterprise, led Snider's Acmes Nanabell to first junior yearling and junior champion and Windy Hill V. Elsa, a senior yearling, shown by John W. Fox, Enon Valley, was selected for reserve junior champion.

The three calf classes were topped by David Davis, Friendsville, showing Pen Bryn's Irene in the intermediate age, Bernard F. Snider leading Sniders Gusty's Helen in the seniors and Roger D. Good with Rutter Bros. Bella Babe in the juniors.

In 4-H, John E. Marchezak, Bentleyville, had the senior and grand champion for the second consecutive year with the same cow, Twin Brook B.K. Posy. "Posy" topped the three and four-year-old class winning over Breezy Knoll's Karen, shown by Jacklyn Yaple, Houtzdale. The reserve senior and reserve grand champion, shown by Beth Snider, New Enterprise, was Goldwood Noah's Rheba, that placed over Twin Brook Dolly's Dee Dee, shown by Janice L. Marchezak, Bentleyville, in the aged cow class.

Robert Mayhew, Belle Vernon, won first two-year-old with Spring Grove V. Becky and Norren Franklin's Frolic, shown by Barbara J. Queripel, Pipersville, placed second.

It was in the junior yearling class that Judge McKitrick found both the junior champion and the reserve. Twin Brook B.K. Dodie, shown by Janice L. Marchezak, was junior champion and Lake Louise N.F. Coronet, shown by Jeannette Goeringer, Dallas, was the reserve junior champion. Beth Snider had the first junior calf, Snider's Gusty's Jane; Cynthia J. Swingle, Lake Ariel, the first intermediate calf, Royal Nance's Mon Chere, and Roger Campbell, Halifax, the first senior calf, Keystone Nance's Bliss. First senior yearling was Hillside Commands Pamela, a daughter of "Top Command," owned by John B. Morrow, Tyrone.

In a large, tough, fitting and showing contest, Kenneth Brown, Donora, was named the champion and Bob Mayhew, Belle Vernon, the reserve champion.

FFA

Senior and Grand Champion Female

Jackie of Sycamore, Andrew J. Rohaley, Washington

Reserve Senior and Reserve Grand Champion Female

Lone Oak Diamond Rose, Lee Bedillion, Claysville

Junior Champion Female

Snider's Acmes Nanabell, Bernard F. Snider, New Enterprise

Reserve Junior Champion Female

Windy Hill V. Elsa, John W. Fox, Enon Valley

Junior Heifer Calf

1, Rutter Bros. Bella Babe, Roger D. Good, Airville; 2, Belle Vista Chief's Lou, Paul L. Lawrence, New Castle; 3, Oellaras R.C. Lady, Bruce O. Maulfair, Palmyra.

Intermediate Heifer Calf

1, Pen Byrn's Irene, David Davis, Friendsville; 2, Glad Run Surety's S S, John W. Fox.

Senior Heifer Calf

1, Snider's Gustys Helen, Bernard F. Snider; 2, Rosners Crowns Fannie, Galen R. Reichley, Winfield; 3, Belle Vista Bonanza's Girl, Paul L. Lawrence.

Junior Yearling Heifer

1, Snider's Acmes Nanabell, Bernard Snider; 2, Wilson Farm Flo, Allen L. Reichley, Winfield; 3, Fern Spring Prude, Charles S. Dodge, Montrose.

Senior Yearling Heifer

1, Windy Hill V. Elsa, John W. Fox; 2, Terlin Pamela, Terry E. Mauser, Elizabethville; 3, Blossoms Bountiful Bonnie, Richard A. Reitz, New Bethlehem.

Cow, 2 Years and Under 3

1, Gordline's S.H. Holly, Jesse L. Balmer, Lititz; 2, Rose of Dumar Farm, David A. Guyer, Derry; 3, Bobby-Faye Farm's Nance Nina, Robert D. Lydick, Blairsville.

Cow, 3 Years and Under 5

1, Jackie of Sycamore, Andrew J. Rohaley; 2, Valley View Caras Beauty, Raymond Ingalls, Roaring Branch; 3, Burnham's Baroness Evangeline, John Burnham, Conneautville.

Cow, 5 Years and Over

1, Lone Oak Diamond Rose, Lee Bedillion.

4-H Show

Senior and Grand Champion Female

Twin Brook B.K. Posy, John E. Marchezak, Bentleyville.

Reserve Senior and Reserve Grand Champion Female

Goldwood Noah's Rheba, Beth Snider, New Enterprise

Junior Champion Female

Twin Brook B.K. Dodie, Janice L. Marchezak, Bentleyville

Reserve Junior Champion Female

Lake Louise N.F. Coronet, Jeannette Goeringer, Dallas

Junior Heifer Calf

1, Snider's Gustys Jane, Beth Snider; 2, Tony's Misty, Sonia Sue McHenry, Unityville; 3, Twin Brook H.P. Electra, John E. Marchezak.

Intermediate Heifer Calf

1, Royal Nance's Mon Chere, Cynthia J. Swingle, Lake Ariel; 2, Hi Field Forwards Lilly, Carol Ann Guyer, Derry; 3, Rolling Meadows NF Paulette, David Succop, Renfrew.

Senior Heifer Calf

1, Keystone Nance's Bliss, Roger A. Campbell, Halifax; 2, Summerfield Princess Sunset, Theodore A. Ferris, New Wilmington; 3, Gallio Billy's Candy, Kenneth Brown, Donora.

Junior Yearling Heifer

1, Twin Brook B.K. Dodie, Janice L. Marchezak; 2, Lake Louise N.F. Coronet, Jeannette Goeringer; 3, Windy Hill V Flame, James Reed, Slippery Rock.

Senior Yearling Heifer

1, Hillside Commands Pamela, John B. Morrow, Tyrone; 2, Carsals Nances Bonnie, Dale R. Martz, Herndon; 3, Lake Louise D.C. Beryl, Edward M. Fuller, Dallas.

Cow, 2 Years and Under 3

1, Spring Grove V. Becky, Robert Mayhew, Belle Vernon; 2, Norren Franklin's Frolic, Barbara J. Queripel, Pipersville; 3, Callery Views Bobbies Chris, Diane Marburger, Evans City.

Cow, 3 Years and Under 5

1, Twin Brook B.K. Posy, John E. Marchezak; 2, Breezy Knoll's Karon, Jacklyn Yaple, Houtzdale; 3, Kerest Nance Nan, June E. Witmer, Dalmatia.

Cow, 5 Years and Over

1, Goldwood Noah's Rheba, Beth Snider; 2, Twin Brook Dolly's Dee Dee, Janice L. Marchezak; 3, Cohasset's R.V. Darlin, Alfred A. Kerrick, II, Blakeslee.

Missouri State Fair

By G. B. Secker

On August 17-25, the Missouri State Fair was held at Sedalia, with 100 head of registered Guernseys paraded before Judge Dr. H. A. Herman, vice-president of Missouri Guernsey Breeders' Association and executive secretary of the National Association of Animal Breeders.

The senior and grand champion female was awarded to Gary Estes, Rogersville, on his two-year-old, Shady View Farms Kay. Junior champion female was won by Dennis Schmitt, Springfield, on his first place senior yearling, Foremost Commando V Sorello. Senior and grand champion bull was won by Johnny Wallis, Springfield, on his aged bull, Wallis's Roster Count. He also had the junior champion bull with his first place junior yearling, Wallis's Allen Count.

Fred Meinershagen, Extension Department, University of Missouri, was superintendent of the show and G. B. Secker, Secretary, Missouri G.B.A., aided with the ribbons and announcing.

Following is a list of awards:

Senior and Grand Champion Bull

Wallis's Roster Count, Johnny Wallis, Springfield

Junior Champion Bull

Wallis's Allen Count, Johnny Wallis

Senior and Grand Champion Female

Shady View Farms Kay, Gary Estes, Rogersville

Junior Champion Female

Foremost Commando V Sorello, Dennis Schmitt, Springfield

Bull Calf

1, Linderhof Quo Vadis, John Stettler, Lamar; 2, Wallis's Edwin Count, Johnny Wallis; 3, Sunmeadows Kings Forward, Bob Cary, Canton.

Junior Yearling Bull

1, Wallis's Allen Count, Johnny Wallis; 2, Cobb's Missourian Prince, Jerry Cobb, Ozark.

Senior Yearling Bull

1, Wallis's Oran Count, Johnny Wallis; 2, Golden Sunset Farms SD Dan, Bob Taylor, Canton; 3, Schmitt Farm Dally Lad, Keith Schmitt, Springfield.

Bull, 2 Years and Under 3

1, Ladyview Farms Duke, Gary Estes; 2, Meads Nance Jupiter, Bob Cary.

Bull, 3 Years and Over

1, Wallis' Roster Count, Johnny Wallis; 2, Lapo Challenger's Clipper, C. R. Johnston, Springfield.

Heifer Calf

1, Shady View Nance Marie, Gary Estes; 2, Lapo Challenger's Polly, C. R. Johnston; 3, Reedland Farm Supreme Nance, Johnny Wallis.

Junior Yearling Heifer

1, Lapo Champ's J.W. Kent Suprise, C. R. Johnston; 2, Shady View Farms Annila, Gary Estes; 3, Lapo Champ's Juliet, Tom Beason, Springfield.

Senior Yearling Heifer

1, Foremost Commando V Sorello, Dennis Schmitt; 2, Foremost Nance Christy, Gary Estes; 3, Lapo Champs Betti, C. R. Johnston.

Cow, 2 Years and Under 3

1, Shady View Farms Kay, Gary Estes; 2, Midline Linda's Eva, Bob Cary; 3, Wallis's Joyce Nance, Debby Wallis, Springfield.

Cow, 3 Years and Under 4

1, Lapo Frisco's Leaf, C. R. Johnston; 2, Shady View Farms Effie, Gary Estes; 3, Shady View Farms Rosmarie, Gary Estes.

Cow, 4 Years and Under 5

1, Wallis's Margret Fame, Johnny Wallis; 2, Lapo Clipper's Quiff, C. R. Johnston; 3, Reedland Farm's of Joy, Johnny Wallis.

Cow, 5 Years and Over

1, Lapo Bing's Candy, C. R. Johnston; 2, Hathaway's Farm R Ollie, Gary Estes; 3, Racetrack Fames Lady Bird, Johnny Wallis.

Junior Get of Sire

1, C. R. Johnston on get of Lapo Moon's Champ; 2, Gary Estes on get of Norgert's Royal Nance; 3, Johnny Wallis on get of Wallis's Roster Count.

Senior Get of Sire

1, Johnny Wallis on get of Norgert's Royal Nance; 2, C. R. Johnston on get of Lapo Moon's Champ; 3, Gary Estes on get of Henslee Farms V. Fame.

Produce of Dam

1, Gary Estes on produce of Shady View Farms Ruby; 2, Johnny Wallis on produce of Wallis's Phyliss Kinghaven; 3, Bob Cary on produce of Duron's Linda.

Best Three Females

1, C. R. Johnston; 2, Gary Estes; 3, Johnny Wallis.

Dairy Herd

1, C. R. Johnston; 2, Gary Estes; 3, Johnny Wallis.

Virginia State Fair

By R. A. McLaughlin

The Guernsey Show at the Virginia State Fair was held on Tuesday, September 24 at Richmond.

Eighty Guernseys were paraded by eleven exhibitors from Virginia and one from North Carolina before Judge Charles L. Norton, Kansas State University, Manhattan, Kansas. This was one of the best Guernsey shows held in Virginia for some time.

The junior-owned animals were very outstanding, as the first prize senior yearling and junior champion, as well as the first prize aged cow, were owned by 4-H and FFA boys. The grand champion bull was Curles Emporers Challenger, bred and owned by F. E. Watkins, Curles Neck Farm, Richmond. This was the first year this farm has shown at the Virginia State Fair for a number of years. The junior champion female was Little Acres Louzella, the first prize senior yearling, bred and owned by Eugene M. Schaeffer, Jr., Nokesville, a 4-H member. The reserve junior champion female was Freegrove H. C. Merry, the second place senior yearling, bred and owned by John N. Jackson, Freegrove Farm, Staunton. The senior and grand champion female was Tannery Hill Fabulous Vera, the first prize three-year-old, owned by George Watts Hill, Quail Roost Farm, Rougemont, North Carolina. The reserve senior and reserve grand champion female was Bayville Billy Marlena, the first prize two-year-old, bred and owned by Bayville Farms, Inc., Virginia Beach. This two-year-old is from the same female family

as the famous cow, Bayville Margaret Marlene.

There was a tie for premier breeder and premier exhibitor awards. The premier breeder award was won by Bayville Farms and Quail Roost Farm with a total of 94 points. The premier exhibitor award was won by Bushy Park Farm and Quail Roost Farm with a total of 108 points.

Following is a list of awards:

GRAND CHAMPION BULL
Curles Emporers Challenger, Curles Neck Farm, Richmond

SENIOR AND GRAND CHAMPION FEMALE
Tannery Hill Fabulous Vera, Quail Roost Farm, Rougemont, N. C.

RESERVE SENIOR AND RESERVE GRAND CHAMPION FEMALE
Bayville Billy Marlena, Bayville Farms, Inc., Virginia Beach

JUNIOR CHAMPION FEMALE
Little Acres Louzella, Eugene M. Schaeffer, Jr., Nokesville

RESERVE JUNIOR CHAMPION FEMALE
Freegrove H. C. Merry, Freegrove Farm, Staunton

BULL CALF
1, Curles Emporers Challenger, Curles Neck Farm.

YEARLING BULL
1, Bushy Park Billy Distinction, Bushy Park Farm, Wake.

JUNIOR HEIFER CALF
1, Curles Clair Pathfinders, Curles Neck Farm; 2, Freegrove E. Penny, Freegrove Farm; 3, Augusto M. Audrey, David D. Turner, Staunton.

SENIOR HEIFER CALF
1, Quail Roost Con Marian, Quail Roost Farm; 2, Bayville Bay Lulu, Bayville Farms, Inc.; 3, Quail Roost Con Lovely, Quail Roost Farm.

JUNIOR YEARLING HEIFER
1, Quail Roost Gov. Beckie, Quail Roost Farm; 2, Freegrove H. C. Pam, Freegrove Farm; 3, Bayville Billy Rosemarie, Bayville Farms, Inc.

SENIOR YEARLING HEIFER
1, Little Acres Louzella, Eugene M. Schaeffer, Jr.; 2, Freegrove H. C. Merry, Freegrove H. C. Chic, Freegrove Farm.

COW, 2 YEARS AND UNDER 3
1, Bayville Billy Marlena, Bayville Farms, Inc.; 2, Bushy Park Halyard Beaut, Bushy Park Farm; 3, Bushy Park Halyard Phlose, Bushy Park Farm.

COW, 3 YEARS AND UNDER 4
1, Tannery Hill Fabulous Vera, Quail Roost Farm; 2, Driftwood Brilliant Gaudy, Bushy Park Farm; 3, Freegrove E. Madge, Freegrove Farm.

COW, 4 YEARS AND UNDER 5
1, Chappell V. Kay, Bushy Park Farm; 2, Klondike Nances Neva, Quail Roost Farm; 3, Bayville Duchess Nellie, Bayville Farms, Inc.

COW, 5 YEARS AND OVER
1, R. B. Lila of Beaver Dam, Charles Provost, Buchanan; 2, Bottom's View's O. Eva, Bayville Farms, Inc.; 3, Curles Crystal's Mooney, Curles Neck Farm.

BREEDER'S GET OF SIRE
1, Bushy Park Farm on get of Mulhocaway Butterfat Halyard; 2, Freegrove Farm on get of Holliknoll Challenger; 3, Bayville Farms, Inc., on get of Burger's Place Billy.

PRODUCE OF DAM
1, Bayville Farms, Inc. on produce of Bayville Margaret Marlene.

DAIRY HERD
1, Quail Roost Farm; 2, Bayville Farms, Inc.; 3, Freegrove Farm.

DISTRICT HERD
1, Richmond-Tidewater District; 2, Northern Virginia-Shenandoah District.

Junior Show

THE Junior Show was held at the Virginia State Fair on Saturday, September 21, with Mr. Edsel Gainer, Weston, West Virginia, as judge. A total of 41 Guernsey females were shown by 18 4-H and FFA members.

Judge Gainer was very pleased with the quality and uniformity of the animals as they came out for his champions. He selected the first prize senior yearling, Little Acres Louzella, a November 1966 heifer, bred and owned by Eugene M. Schaeffer, Jr., Nokesville, as his junior champion and reserve grand champion.

The senior and grand champion was the first prize four-year-old, R. B. Lila of Beaver Dam, owned by an FFA member, Charles Provost, Buchanan.

The best fitted animal owned by members under 14 years old was exhibited by David D. Turner, Staunton, and the best showman in this age group was Joseph M. Jackson, Staunton.

The best showman for juniors over 14 years old was Samuel C. Kephart, Jr., Philomont, and best fitted animal for this age group was exhibited by Roger T. Williams, Suffolk.

Following is a list of awards:

SENIOR AND GRAND CHAMPION FEMALE
R. B. Lila of Beaver Dam, Charles Provost, Buchanan

JUNIOR AND RESERVE GRAND CHAMPION FEMALE
Little Acres Louzella, Eugene M. Schaeffer, Jr., Nokesville

JUNIOR HEIFER CALF
1, Freegrove E. Penny, Jane Ellen Jackson, Staunton; 2, Augusto M. Pat, David D. Turner, Staunton; 3, Hollydoone Emperor Patsy, James William Walton, Richmond.

SENIOR HEIFER CALF
1, Freegrove H. C. Gene, Joseph M. Jackson, Staunton; 2, Freegrove B. Belletta, Jane Ellen Jackson; 3, Pur Sangs C. Verbena, Roger T. Williams, Suffolk.

JUNIOR YEARLING HEIFER
1, Freegrove H. C. Pam, Jane Ellen Jackson; 2, Raven Roost W. Pamela, Howard Wilson Harmon, Staunton; 3, Hugos Bess, Robert Dale Alvis, Richmond.

SENIOR YEARLING HEIFER
1, Little Acres Louzella, Eugene M. Schaeffer, Jr.; 2, Freegrove H. C. Chic, Joseph M. Jackson; 3, Freegrove H. C. Minie, Jane Ellen Jackson.

COW, 2 YEARS AND UNDER 3
1, Mahova Embassador Elaine, Doneva Alvis, Richmond; 2, Freegrove H. C. Fairy, Joseph M. Jackson; 3, Freegrove E. Bae, Jane Ellen Jackson.

COW, 3 YEARS AND UNDER 4
1, Freegrove M. Marty, Jane Ellen Jackson; 2, Freegrove E. Madge, Joseph M. Jackson; 3, Augusto E. Sophie, David D. Turner.

COW, 4 YEARS AND OVER
1, R. B. Lila of Beaver Dam, Charles Provost; 2, Bonneville Leslie's Emma, Howard Wilson Harmon; 3, Augusto I. Nettie, David D. Turner.

PRODUCE OF DAM
1, Eugene M. Schaeffer, Jr.; 2, Howard Wilson Harmon; 3, Jane Ellen Jackson.

DISTRICT HERD
1, Northern; 2, Northeast.

Appalachian District Guernsey Show

By R. A McLAUGHLIN

The Appalachian District Guernsey Show was held at Gray Station, Tenn., on Wednesday, August 21, with a total of 78 animals exhibited before Judge Jim Nichols, V.P.I., Blacksburg, Virginia. Attending the show was the Tennessee Dairy Princess, Miss Kathy Boyd, daughter of Mr. and Mrs. Count Boyd, III, Springfield.

The first and second place animals in all classes were paraded for champion and the junior exhibitors were outstanding as 13 of the 16 animals were owned and exhibited by them. All champions were owned by junior members and this was announced from the box. These exhibitors were given a big hand for this great showing.

The junior champion female was the first prize senior calf, Pinemont Chief's Ettie, owned by Edward B. Smith, Jr. The reserve junior champion female was the first prize senior yearling, Bayville Billy Alicette, owned by David Harmon. The senior and grand champion female was the first prize two-year-old cow, Bittersweet G. Beatrice, owned by Allen Stickley, and reserve senior and reserve grand champion female was Bittersweet C. Sharon owned by Fred Stickley.

Following is a list of first place winners:

SENIOR AND GRAND CHAMPION FEMALE
Bittersweet G. Beatrice, Allen Stickley

Reserve Senior and Reserve Grand Champion Female
Bittersweet C. Sharon, Fred Stickley
Junior Champion Female
Pinemont Chief's Ettie, Edward B. Smith, Jr.
Reserve Junior Champion Female
Bayville Billy Alicette, David Harmon
Junior Heifer Calf
1, Hillsview B. Fanny, Hillsview Farm.
Senior Heifer Calf
1, Pinemont Chief's Ettie, Edward B. Smith. Jr.
Junior Yearling Heifer
1, Clear Branch Fortune's Felinda, H. J. Haga.
Senior Yearling Heifer
1, Bayville Billy Alicette, David Harmon.
Cow, 2 Years and Under 3
1, Bittersweet G. Beatrice, Allen Stickley.
Cow, 3 Years and Under 4
1, Pinemonts Forward Ettie, Pinemont Farm.
Cow, 4 Years and Under 5
1, Bittersweet C. Sharon, Fred Stickley.
Cow, 5 Years and Over
1, Maple Lane Billy Dimple, Fred Stickley.
Senior Get of Sire
1, Hillsview Farm on get of Quincy Cavilier's Gaylark.
Produce of Dam
1, Fred Stickley on produce of Bayville C. Sarah.
Best Uddered Cow
1, Brookberry Mon-Rosabelle, Hillsview Farm.
Best Three Females
1, Pinemont Farm.
Dairy Herd
1, Hillsview Farm.

Junior Show

The Appalachian District Fair Junior Guernsey Show was held on Tuesday, August 20, at Gray Station, Tennessee. This was an outstanding show of animals shown by junior members with quality good in all classes. A total of 56 females were exhibited. A number of the animals shown were purchased at the spring calf sales or were offspring of animals purchased in previous years.

The fitting and showmanship class for first year exhibitors was won by Walter Stickley, with Thomas Smith winning second. The junior champion was the first prize senior calf, Pinemont Chief's Ettie, owned by Edward B. Smith, Jr., Sullivan County. The reserve junior champion was Wahoos Billys Charm, the second prize senior calf, owned by Sherrill Doran, Sullivan County. The senior and grand champion was Hillsview G. Nora, the first place winner in the three-year-old cow class, owned by Kathy Payne, Greene County. The reserve senior and reserve grand champion was the first prize four years and over cow, Maple Lawn Phora Fern, owned by Donna Payne, Greene County.

Following is a list of first place winners:

Senior and Grand Champion Female
Hillsview G. Nora, Kathy Payne, Greene County
Reserve Senior and Reserve Grand Champion Female
Maple Lawn Phora Fern, Donna Payne, Greene County
Junior Champion Female
Pinemont Chief's Ettie, Edward B. Smith, Jr., Sullivan County
Reserve Junior Champion Female
Wahoos Billys Charm, Sherrill Doran, Sullivan County
Junior Heifer Calf
1, Hillsview B. Fanny, Kathy Payne.
Senior Heifer Calf
1, Pinemont Chief's Ettie, Edward B. Smith, Jr.
Junior Yearling Heifer
1, Wahoos Flash Bobbie, Sherrill Doran.
Senior Yearling Heifer
1, Bayville Don Alice, Tony Thomas, Sullivan County.
Cow, 2 Years and Under 3
1, Bittersweet G. Beatrice, Allen Stickley.
Cow, 3 Years and Under 4
1, Hillsview G. Nora, Kathy Payne.
Cow, 4 Years and Over
1, Maple Lawn Phora Fern, Donna Payne.
County Groups
1, Greene County.

The Great Frederick Fair, Maryland

By Maynard Hawker

Wednesday, September 25, was Guernsey Day at the Great Frederick Fair, Frederick, Md., with Steve W. Close, Aberdeen, Md., the official judge.

Paul E. and Ruth E. Spurrier, Libertytown, again received grand champion on their bull, Woodside Hall Hugo.

In the three-year-old cow class, Douglas M. Hawker, Middletown, captured first place with his cow, Hawker Brilliant Joy. G. Edgar Hawker, Jr., Frederick, held first place with his four-year-old cow, Princes' Beauty Queen. Junior champion female under two years, went to Mary B. Schnebly on Crown Stone Bon Tammy. William B. Schnebly carried the senior champion with his cow, Crown Stone Nance's Reba. Mary and William are the children of Mr. and Mrs. Seth K. Schnebly, Clear Spring; outstanding breeders and showmen of Guernseys in the state of Maryland.

Golden Guernsey milk, courtesy of Ideal Farms Dairy, Frederick, and cookies baked by the Frederick County Guernsey Breeder's wives were served at the ringside.

4-H Show

Thursday, September 26, was 4-H day at the Great Frederick Fair, Frederick, Md., with William Powel, III, Doughoregan Manor, as judge.

There were 12 exhibitors showing 22 animals. The first prize winners in the 4-H division were: junior heifer calf, Patricia Bidle; senior heifer calf, Lewis Cutsail; heifer under 18 mo., Steven Spurrier; heifer over 18 mo., David Slater; cow, two-years-old, Dennis Eader; cow, three-years-old, James Keller; dam—daughter, James Keller; junior champion, Patricia Bidle; senior and grand champion, James Keller.

The fitting and showing contest shows the pride one has for his animals in the care and training the animal has received in the past months. Junior fitting and showing went to Dennis Eader. Senior was captured by James Keller, who also was grand champion and top showman of all breeds of the 4-H show.

Washington County, Md., 4-H Dairy Show

By Seth K. Schnebly

The Junior Show at the Hagerstown Fair was held on Friday, August 2. The quality was very outstanding and the junior members in this Western Maryland County are proud of their animals.

The junior champion female was Crown Stone Bon Tammy, the first prize senior yearling, bred and owned by Mary B. Schnebly, Clear Spring. The senior and grand champion female was Crown Stone Nance's Reba, the first prize two-year-old, owned and exhibited by William Schnebly, Clear Spring.

Following is a list of first place winners:

Senior and Grand Champion Female
Crown Stone Nance's Reba, William Schnebly, Clear Spring
Junior Champion Female
Crown Stone Bon Tammy, Mary B. Schnebly, Clear Spring
Junior Heifer Calf
1, Crown Stone Princes Tiptop, William Schnebly.
Senior Heifer Calf
1, Moacres Jewels Abbie, Danni Moler.
Junior Yearling Heifer
1, Crown Stone Bon Tammy, Mary Schnebly.
Senior Yearling Heifer
1, Crown Stone Hals Snowball, Mary Schnebly.
Cow, 2 Years and Under 3
1, Crown Stone Nance's Reba, William Schnebly.
Cow, 3 Years and Over
1, Crown Stone Brilliant Queen, William Schnebly.

30th Annual Missouri State Sale

By Leslie Peckham

Summary		
No. Head	Total	Average
33 females	$13,525	$409.84
-1 s.w.d.	55	55.00
1 bull	210	210.00
33 head	$13,790	$417.87

The Missouri Guernsey breeders held one of their best consignment sales in years which included some excellent Guernseys from many of the top herds in the state. The sale was held, September 30, at the University of Missouri Livestock Pavilion, Columbia, Missouri.

Though the sale was not as well attended as one would hope, those in attendance did a remarkable job in bidding and buying. Mrs. Denmere King, Urbana, Mo., purchased nine head for a total of $4,690. Mrs. King represented the family of Denmere, Ethel and Mary King. Ralph Albert, Carlyle, Ill., purchased four head for $1,305.

The University of Missouri received the top price for their very attractive, showy, good-sized. "Nance" daughter, Foremost Nance Africanda, that went for $815 to the King family. She was appearing at her very best on sale day, being due October 21 to Wyno Saint's Hero. The King family also purchased the second high individual, Sunemeadow Del Boy's Holynn, for $760 which was consigned by John C. Cary, Canton, Missouri. "Holynn" was measured and stood 58½ inches at the withers, a cow with tremendous size, dairy quality throughout and the ability to match her size at the milk pail. She scored 87 points when classified in June by Mr. Colebank and has been winning top honors in Guernsey shows in Missouri for the last three years.

The sale grossed $13,790 on 33 head with the 28 cows averaging $441.25 and the four open heifers selling for an average of $306.02. The over-all sale average was $417.87. As shown below, breeders from several other states purchased Guernseys with Oklahoma, Illinois and Mississippi being represented.

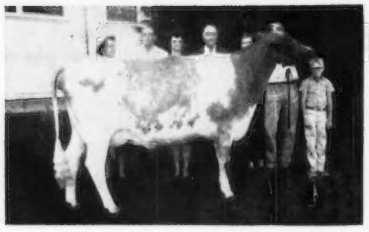

Second high animal in the Missouri State Sale, selling for $760, Sunemeadow Del Boy's Holynn, consigned by John Cary, Canton, and purchased by Mrs. Denmere King, Urbana, Missouri. Left to right: Mrs. King; Mr. and Mrs. Marvin Parrott, Knob Noster, contending bidders; Harry Herman, Columbia, Mo.; Mrs. and Mr. Robert W. Cary, Canton and John C. Cary, consignor.

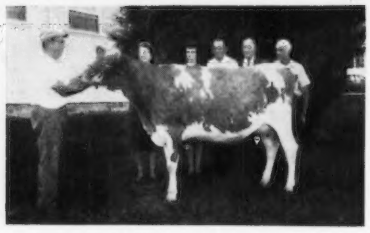

Foremost Nance Africander, top selling animal in the Missouri State Sale at $815, consigned by Foremost Farms and purchased by Mrs. Denmere King, Urbana, Missouri. Left to right: Mrs. King; Mrs. and Mr. Marvin Parrott, Knob Noster, contending bidders; Harry Herman, Columbia, Mo. and L. R. Rainey, representing Foremost Farms. Bryan Lail, herdsman at Foremost Farms at the halter.

The sale was managed by the Missouri Guernsey Breeders' Association, G. B. Secker, secretary, and the Missouri Sale Committee headed by Lawrence Rainey, manager of the University of Missouri Guernsey Farms and herd. Jack Nitz, former Guernsey breeder, Cedar Bluffs, Nebr., auctioneered the sale; L. R. Rainey, Columbia, read the pedigrees and Gary Estes, Rogersville, Mo., worked the ring.

Mrs. Jack Nitz, Cedar Bluffs, Nebr., and Mr. and Mrs. Charles Watkins, Raymore, Mo., clerked the sale with Gerald Secker running the slips. Mr. Harry Herman, national director from Columbia, assisted in the arrangements and had much to do with the success of the entire day.

On the evening before the sale, many of the consignors, potential buyers and Guernsey friends enjoyed a fellowship banquet at the Daniel Boone Motel. Mr. Lee Harris, Cathage, Mo., was master of ceremonies for the program which followed. The banquet speaker was Dick Johnston, Springfield, a well-known Missouri Guernsey breeder, Golden Guernsey distributor and very active in state and community affairs. He spoke mostly on the problems concerning the marketing of milk in his state, the complex market orders and the difficulties confronting the dairymen as well as those in the milk marketing phase of the industry.

Others who spoke briefly were Harry Herman, Lawrence Rainey, Jack Nitz, G. B. Secker, Dr. John Campbell of the University of Missouri Dairy Husbandry Department and Les Peckham, AGCC fieldman. A talented barber shop quartet furnished some entertainment prior to the business part of the program. All of those in attendance enjoyed this fellowship together and hope that next year's attendance, though good in 1968, will be even greater.

Following is a list of animals that sold for $350 or more:

Ralph E. Albert, Carlyle, Ill.
French Valleys Carla $530
Monroe Cantrill, Seymore, Mo.
Lindenlures G. Fames Belle 365
Robert Cary, Canton, Mo.
Bluegrass Valley J V Sheen 395
Bluegrass Valley Z Lily 365
J. A. Castle & Son, Coldwater, Miss.
Maizeland Centurians Roseanny .. 405
Bluegrass Valley Z C Hale Spot A 400
Foremost Dairy, Columbia, Mo.
Bluegrass Valley Nancy Rexella .. 535
Henry Bros., Red Bird, Ill.
Sunnymede Golden Ginger 350
Denmere, Ethel and Mary King, Urbana, Mo.
Foremost Nance Africanda 815
Sunemeadow Del Boy's Holynn .. 760
Foremost Mayroyalty Rose 570
Bluegrass Valley Val E Faithful .. 500
Foremost Valiant Marie 440
Foremost Valiant Topsey 440
Meadline Beauties Esther 405
Sunnymede Kings Donna 400
Sunnymede Golden Pearl 360
Mr. and Mrs. M. H. Parrott, Knob Noster, Mo.
Boeuf Valley High Emily 500
Bluegrass Valley P S Faithful 405
H. H. Sims, Springfield, Mo.
Howells Ermine 385
Marvin A. Sprick, New Haven, Mo.
Bluegrass Valley J V Faithful A .. 410
Southland Corporation (James Lush, Ardmore, Okla.)
French Valleys Sadie 520
Robert Taylor & Family, Canton, Mo.
Johnstons Bliss 415
Shawnee Farms K Kettina 405
Johnny Wallis, Springfield, Mo.
Shady View Farms Melba 450
N. E. Williams, Huntington, Mo.
Maizeland Centurians Jolly 360

Naefland Guernsey Dispersal

47 Different Buyers Mostly From Pennsylvania, But Also From Connecticut, Illinois, Maryland and New York

Three tied for top at $1050

By William H. Juzi

A large number of breeders from far and near competed for the offerings at the Naefland Guernsey Dispersal held September 30 at the farm of Robert C. Neff, Alexandria, Pennsylvania. Bob sold all his cows and bred heifers, keeping the open heifers and calves.

One hundred fifty-five purebreds averaged $384.40. Bidding was strong throughout the sale and it didn't seem to matter too much whether cows were fresh or not. The folks were looking for foundation stock with which this sale was so richly endowed.

Bob Neff purchased 51 head from Howard H. Colby, Romeo, Mich., in 1958 plus the Ralph McCauley herd from Hagerstown, Md., late last fall. Over half of the herd traced back to Langmeadow Minnie, as most of the cattle from Mt. Colby were of that breeding, which Bob followed up by recently using a son of "Minnie" as service sire.

Three animals tied for top honors at $1050.00. Two of these, a dam-daughter combination, were purchased by Raymond Witmer, Willow Street. The dam, Naeflands Kebbie, had a number of records including 15450—751—5—305, was fresh two weeks before sale. She was by Colbys Klondike. Her daughter, Naeflands Nibbs, by Naeflands Colbys Bonnie Prince, with a record of 8587 — 368 — 4-4 — 190 days current was due to Colbys John, February 12. Both of these cows had recently been classified "VG". Ray also bought the second high priced animal at $975, Naefland's Kelly, a daughter of Colbys Klondike with 12980 — 663 — 3-11, due October 28 to Lyrene May Rose Prince.

Naefland's Kelly, purchased for $975 by Raymond Witmer, Willow Street, Pennsylvania.

Curtiss Yaple, Houtzdale, bought the other top, Naefland's Colby's Sol; she a Colbys Gallant daughter with 10110 — 453 — 4-2 — 301, fresh in July. Contenders on these or buyers of other high priced animals included Windy Hill Farms, Titusville; Rutter Bros., York and Gene Harding, Brookville.

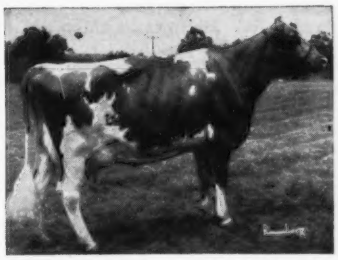

Naefland's Colby's Sol, purchased for $1,050 by Curtiss Yaple, Houtzdale, Pennsylvania.

High buyer at the sale, with the purchase of 19 head for a total of $6,790, was I. Willard Gray, Downingtown, a new breeder, followed by Samuel R. Rishel, Jr., Alexandria, spending $5,045 for 11 head plus another $670 for a cow each for his two children, Samuel R., III, and Elizabeth Ann.

The sale was managed jointly by the Pa. Guernsey Breeders' Association and the Merryman Company, William H. Juzi reading pedigrees, John Merryman, the auctioneer, assisted in the ring by Dutch Snyder, John Blyholder and Willard Walton. Art Mulford clerked the sale. The 155 purebred and seven grades were sold in five and one half hours.

Following is a list of animals that sold for $350 or more:

Luther Amick, New Enterprise, Pa.
- Green Bottom Flicker's Inga $390

Ray R. & Margaret A. Amick, New Enterprise, Pa.
- Naeflands Colbys Kim 485

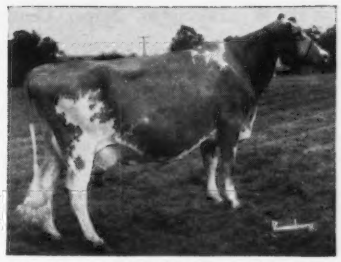

Naefland's Kebbie, purchased for $1,050 by Raymond Witmer, Willow Street, Pennsylvania.

- Spruce Valley Lily 425
- Spruce Valley Hollara 540

Arthur V. Bartenslager, Churchville, Va.
- Hartslog Cathy 435
- Naeflands Colbys Dimple 500
- Green Bottom King John's Geri .. 700

James D. Berry, Jr. & Sons, Titusville, Pa.
- Naeflands Natalie 710
- Green Bottom Neptune's Hetta .. 410
- Naeflands Colbys Dolly 700
- Codorun Count's Lily 600
- Green Bottom Repeater's Herald .. 475
- Spruce Valley Freckle 610

Edward C. Birely, Waynesboro, Pa.
- Spruce Valley Folene 400
- Naeflands Colbys Kamelia 460
- Codorun Wistar's Queen 400

Robert G. Briggs, Monongahela, Pa.
- Green Bottom Confider's Desire .. 360
- Green Bottom Fortune's Gussie 365
- Green Bottom L. D.'s Fanny 640
- Naeflands Colbys J.C. Lista 635
- Naeflands Colbys Kismet 535
- Naeflands Colbys Star 900
- Naeflands Colbys Tam 525

Harold T. Cannon, Sharpsville, Pa.
- Naeflands Colbys Saline 510
- Spruce Valley Jan 510

Deep Lake Farm, Lakeville, Conn.
- Colbys Lista 375

Phill Farrell, Lake City, Ill.
- Spruce Valley Konnie 650

Galen Furry, New Enterprise, Pa.
- Naeflands Colbys Brenda 350

Raymond Goeringer, Dallas, Pa.
- Spruce Valley Colbys Kimo 410

I. Willard Gray, Downingtown, Pa.
- Naeflands Henny 410
- Spruce Valley Kallie 460
- Spruce Calley Honey 435
- Green Bottom Duke's Dalphne 400
- Queen Beauty Kay 400
- Spruce Valley Colbys Jingle 475
- Codorun Count's Parakeet 400
- Green Bottom Repeater's Host 400
- Green Bottom Repeater's Hallie .. 350
- Spruce Valley Medanna 485
- Naeflands Nadja 400

Clarence R. Hack & Sons, Berwick, Pa.
- Green Bottom Bonanza's Gloria 475
- Kay's Big Victory 650

Charles E. Harding, Brookville, Pa.
- Naeflands Nechi 600

R. A. McCauley & Sons, Hagerstown, Md.
- Green Bottom Brilliant's Flora 350
- Green Bottom Repeater Helaine .. 400
- Green Bottom Fortune's Girl 500
- Green Bottom Repeater's Hiede .. 450
- Green Bottom Fortune's Gene 450
- Green Bottom Brilliant Etta 450

Thomas H. Mikesell, Jr., Blairsville, Pa.
- Spruce Valley Colbys Helma 500

Elam W. Mull, Quarryville, Pa.
- Naeflands Colbys Donna 725

Robert H. Nehrig, Homer City, Pa.
- Mason Dixon Line D. Marie 400
- Spruce Valley Faline 490

Bradley W. Pattington, Scipio Center, N. Y.
Green Bottom Captains Fritzie 485
Green Bottom Count's Heddy 360
Green Bottom Dukes Ginny 450
Maplegrands Sip 420
Spruce Valley Harriet 450
Samuel R. Rishel, III, Alexandria, Pa.
Spruce Valley Rita 460
Rutter Bros., York, Pa.
Naeflands Colbys Amy 485
Sheldon L. Shaffer, Freeburg, Pa.
Naeflands Colbys Dalite 350
Naeflands Nadine 400
Green Bottom K. John's Gana 375
Fred Shoenberger, Tyrone, Pa.
Spruce Valley Fleck 500
Bernard F. Snider, New Enterprise, Pa.
Kay Dot Fame 650
Byron E. Sollenberger, Curryville, Pa.
Spruce Valley Kamille 400
Joseph Walters, Catawissa, Pa.
Spruce Valley Lonna 375
Spruce Valley Gretchen 425
Raymond F. & Louise A. Witmer, Willow Street, Pa.
Naeflands Kelly 975
Naeflands Kebbie 1,050
Naeflands Nibbs 1,050
Curtiss Yaple, Houtzdale, Pa.
Naeflands Colbys Sol 1,050

Valley Acres Dispersal

The Valley Acres Farm Dispersal was held at the farm, Hellam, Pa., on Monday, October 21, 1968. One hundred thirty-seven head with nine calves selling with their dams averaged $337.95. It is interesting to note that 77 cows sold for an average of $439.90, 48 open heifers and calves over three months sold for an average of $193.78 and 12 bred heifers sold for an average of $282.92.

Top of the sale was Laurel Cliff Dame Linda, Excellent three times, with 13780 — 609 — 6DHIR — 305 — 2x that sold for $1,000 to Carroll L. Ward, Jr., Astatula, Fla., with Dr. G. W. Snider, Milford, Ind., contending. "Linda" is by Mulhocaway Butterfat Dispatch and out of Laurel Cliff S. Lottie, VG three times, with 13450 — 677 — Sr3-DHIR —305 — 2x.

Second high animal in the sale was Hill Girt Gallant Alida, a Very Good daughter of Liseter Sovereign Knight and out of Green Valley Alida. She was purchased by Harry W. Blessing, Wrightsville, Pa., for $975.00 with Dr. G. W. Snider placing the contending bid.

J. Sheppard Wolff, manager of Valley Acres, is going in business for himself and was the heavy buyer taking 41 head for a total of $15,600. Second high buyer was Carroll L. Ward, Jr., who purchased nine head for $5,395.

The sale was managed by the Pennsylvania G.B.A., with William H. Juzi reading pedigrees and Walter Dupes doing the selling. Fieldmen of the association worked the ring and clerked the sale.

Following is a list of animals selling for $350 or more:

Debra & Harry W. Blessing, Wrightsville, Pa.
Valley Acres B.K. Eunice $570
Harry W. Blessing, Wrightsville, Pa.
Hill Girt Gallant Alida 975
I. Willard Gray, Downingtown, Pa.
Valley Acres Bo Luella 360
Valley Acres Peter Luelia 400
Laurel Cliff S. Irene 510
Jebco Neptunes Mildred 450
Clarence H. Harnish, Lancaster, Pa.
Valley Acres Cavalier Helena 500
Valley Acres Cavalier Blanche 610
Valley Acres Peter Marie 530
Valley Acres Judson Sunie 570
Walter K. Heisey, Newmanstown, Pa.
Valley Acres J.V. Dixie 500
Valley Acres Judsons Alicette 450
Valley Acres Chief Empress 360
Valley Acres Peter Eula 500
Valley Acres Andy Kate 450
Loyalmead J.K. Dilley 540
Ted E. Henry, Saltsburg, Pa.
Cherry Lane Callie Rae 575
Terrence W. Hoffman, Califon, N. J.
Valley Acres Dame Lil 360
Valley Acres Judson Florence 375
Wayne H. Rodgers, East Berlin, Pa.
Valley Acres Cavalier Mayme 420
Valley Acres Bo Dulcette 440
Laird & Helen Sharp, Milton, Pa.
Goldwood Rose Supreme 410
Jebco Hugos Mitsie 355
G. W. Snider, Milford, Ind.
Valley Acres Andy Linda 400
Valley Acres Peter Fanta 550
Valley Acres Vern Fanta 450
Carroll L. Ward, Jr., Astatula, Fla.
Laurel Cliff Dame Linda 1,000
Open Heifer (to be reg.) 450
Valley Acres Dame Emily 425
Valley Acres Dame Eunice 620
Valley Acres Dame Della 575
Valley Acres Dame Annette 700
Valley Acres Peter Neta 600
Valley Acres Dame Quest 700
Ruth E. Wetzel, Downingtown, Pa.
Valley Acres Dame Winnie 610
Valley Acres Fame Winona 400
J. S. & M. Wolff, York, Pa.
Valley Acres Dame Helen 400
Laurel Cliff Dame Lottie 400
Valley Acres Dame Susan 530
Valley Acres Dame Barbara 510
Valley Acres Bo Blanche 550
Valley Acres Chief Beula 410
Valley Acres Alicette 560
Valley Acres Bo Queen 350
Valley Acres Andys Queen 550
Laurel Cliff Bella Frieda 425
Valley Acres Vern Luanna 350
Valley Acres Arletta 420
Valley Acres Val Tallulah 575
Dangras Ninsuperbs Tallulah 375
Valley Acres Dame Grace 700
Cherry Lane Pals Debbie 550
Cherry Lane Dame Maria 500
Lodemasters Shirly 420
Valley Acres Bo Boots 475
Laurel Cliff S. Yvonne 500
Valley Acres Bo Eulene 400
Valley Acres Dame Toni 360
Valley Acres Peggy 450
Valley Acres Dame Nancy 350
Valley Acres Nance Corinna 450

Sandcut Dispersal

By Robert E. Jones

The weather was warm when the Sandcut herd, owned by Raymond and Don Stulz, Terre Haute, Ind., was dispersed on Saturday, September 21, 1968.

A crowd of over 200 breeders selected the 64 head for $29,670. There were nine calves under three months old, and the average was $539.45. The bidding was spirited and lively, and the average attests to the fact that the animals were the right kind.

The top of the sale was Sandcut Andy Charm, a big powerful senior yearling sired by Sandcut Top C. Andy, a son of Gayoso View Top Command, that did a good job in the Sandcut herd. "Charm" sold to Roger Mikkelsen, Elk Horn, Iowa, for $1,650.00. Two other persons bidding up to the end were Frank Hubenthal, Lucerne, Ind., and Charles Craig and Family, Jonesboro, Indiana. The second top of the sale at $1,250.00 was Sandcut Andy Tammy, the Reserve AA Junior Yearling for 1967. She freshened July 21, 1968, and had 2540 — 107 in 56 days. She sold to Connie Hubenthal, Lucerne, Indiana. The contending bidder was Charles Craig and Family.

Four animals tied for third high, all at $1,000. They were, the first animal sold, Sandcut Top C. Dottie, a daughter of Gayoso View Top Command, due to Sandcut Top C. Andy in five days, selling to Frajoma, Inc., St. Charles, Ill.; Sandcut Andy Debbie, another daughter of "Andy," going to Roger Mikkelsen; Sandcut Nance Angeline, 13783 — 626—Sr2HIR—365—2x, a daughter of Norgert's Royal Nance, out of Dot-Mar Tony Agnes, Excellent three times, 11240 — 542 — Sr4HIR —305 — 2x, going to Roy E. Jacobs, Sparta, Wis., and another "Andy" daughter, Sandcut Andy Kitty, ready to freshen, out of Sandcut J. Vicar Kay, 12240 — 626 — Jr4 — 306 — 2x, also going to Roy E. Jacobs.

High buyers for the day were Roy E. Jacobs selecting six head for $4,175.00; Roger Mikkelsen taking two head for $2,650.00; Charles Craig and Family buying four head for $2,050.00 and Homer Crandall, Lewisville, Ind., selecting four head for $1,785.00.

The sale was managed by the Indiana G.B.A. with Robert Jones reading pedigrees and Romayne Sherman crying the sale. Ringmen were George Campbell, Illinois G.B.A., Batavia, Ill., and Henry Leffler, Marion, Indiana. The sale was clerked by Joyce Jones and Marilyn Mahan.

Following is a list of animals that sold for $350 or more:

Ralph Albert, Carlyle, Ind.
Sandcut Andy Karen $350
Herb Anderson, Winchester, Ind.
Sandcut Top C. Twinkle 485
Sandcut J. Vicar Kay 600
Herb Anderson & James Backes, Winchester, Ind.
Sandcut T. M. Mary 475
Daniel W. Baker, Middletown, Ind.
Sandcut Andy Ramona 470
Bateman Farm, Mansfield, Ill.
Sandcut Andy Bea 420
Sandcut Top C. Peggy 410
Robert W. Cary, Canton, Mo.
Sandcut T. M. Karol 500
C. C. Cochard, Greenfield, Ind.
Sandcut Nance Tillie 400
Glen L. Conder & Sons, Stanford, Ind.
Sandcut Le Royalist Judy 500
Bill & Karen Cox, Rosedale, Ind.
Sandcut Andy Karla 410
Charles Craig & Family, Jonesboro, Ind.
Sandcut Andy Millie 400
Sandcut Andy Dutchess 350
Sandcut Andy Della 500
Sandcut Andy Bonnie 800
Gary Crandall, Lewisville, Ind.
Corvilla's T. Daisy 500
Homer E. Crandall, Lewisville, Ind.
Sandcut Nance Anne 485
Sandcut Andy Alvina 400
Sandcut Ace Rosalind 400
Dennis Dickerson, So. Elgin, Ill.
Sandcut J. Vern Arlene 600
Frajoma, Inc., St. Charles, Ill.
Sandcut Top C. Dottie 1,000
Connie Sue Hubenthal, Lucerne, Ind.
Sandcut Andy Tammy 1,250
Roy E. Jacobs, Sparta, Wis.
Sandcut V. Fame Alice 500
Sandcut Nance Angeline 1,000
Sandcut Nance Amy 825
Sandcut Andy Tess 450
Sandcut Andy Kitty 1,000
Sandcut Ace Margie 400
Bob R. Jones, Jonesboro, Ind.
Sandcut Nance Rosalee 500
David Kingen, Muncie, Ind.
Sandcut Lady Winona 500
Jerry W. Lambrecht, Bedford, Ind.
Sandcut Andy Kathy 750
Paul Lambrecht, Bedford, Ind.
Sandcut Top C. Amelia 430
Charles Maule, Princeville, Ill.
Sandcut Nance Carol 410
Guy McCord, Washington, Ind.
Sandcut T. M. Dawn 375
Sandcut J. Vicar Betty 410
Roger P. Mikkelsen, Elk Horn, Iowa
Sandcut Andy Debbie 1,000
Sandcut Andy Charm 1,650
Lawrence Overpeck, Jr. & Sons, Rockville, Ind.
Sandcut Ace Jeanie 435
Ralph Peters, Brownstown, Ind.
Sandcut Top C. Tingle 500
Sandcut Andy Sue 460
Sandcut Ace Melba 360
Sandcut Andy Marsha 500
Sandcut T. M. Paula 450
Harold L. Williams & Son, Veedersburg, Ind.
Sandcut Fame's C. Duke (Bull) .. 475
Kenneth Yegerlehner, Clay City, Ind.
Sandcut N. Forward Annabelle .. 410
Sandcut Ace Rose 450

Suko Farm Dispersal

By Leslie Peckham

Summary		
No. Head	Total	Average
57 females	$20,005	$350.96
1 calf (s.w.d.)	140	140.00
3 bulls	670	223.33
60 head	$20,815	$356.18

The Suko Farm dispersed their excellent herd of registered Guernseys and a few grades on September 18 at the farm near Montpelier, North Dakota. The sale was held in an area in which very few Guernsey breeders are located, but the results were quite favorable.

Mr. and Mrs. Nathaniel Suko, Jr. and Family have been very active in Guernsey circles for a good many years, testing, showing and classifying their fine Guernseys in North and South Dakota. Due to health problems and lack of labor to operate their North Dakota farm, it was decided to disperse their herd this year.

The sale averaged $356.18 on 60 head which included 57 females, one selling with dam, and three bulls of various ages. Five grades sold in addition to the registered animals. Out of state buyers came from Minnesota, South Dakota and Wisconsin.

The high Guernsey sold was a very attractive "Very Good" five-year-old cow, Suko Farm Bubbles' Ginny, a daughter of Yellow Creek Bft. Bell Boy. "Ginny" was purchased by Roy Jacobs and Son, Sparta, Wis., for $700.00. The next high cow was a typy good producing six-year-old, Dora's Winning Pixie, classified Very Good, 89.0, selling for $625.00 to Lloyd and Dennis Roberg, Litchfield, North Dakota. Greg Opdahl and Sons, Hayti, South Dakota and Delbert and Chris Thue, Bryant, South Dakota, purchased seven head each with Greg Opdahl and Sons high buyers, spending a total of $2,495.00.

The sale was managed by Bachmann and Bartel Auctioneer Service, Sheboygan Falls, Wisconsin.

Following is a list of animals that sold for $350 or more:

Gary Benjamin, Adrian, North Dakota
Suko Farm Darla's Thumblina $425
Polly Anna's Miss Minot 410
Melody's Miss Princess 360
Edwin G. Egli, New Salem, North Dakota
Suko Farm Kay's Aggie 360
Huntley Filipi & Sons, Angus, Minn.
Suko Farm Iris's Amie 500
Suko Farm Sherry's Sophia 460
Clarabell's Josephine 375
George R. Fischer, Eagle Bend, Minn.
Linda's Golden Glow Duchess 475
R. J. Holm, Kensal, North Dakota
Suko Farm Susan's Tulip 390
Suko Farm Caroline's Cleo 360
Carl L. Hovden, Ada, Minn.
Suko Farm Rythm's Donna 425
Roy E. Jacobs & Son, Sparta, Wis.
Suko Farm Bubbles' Ginny 700
Suko Farm Candis Kay 525
Janice Jewett, Leal, North Dakota
Suko Farm Jose's Kate 370
Frank A. Kenim, Pelican Rapids, Minn.
Suko Farm Rythm's Iris 410
Suko Farm Donna's Jill 400
Suko Farm Daisy's Dolly 375
Suko Farm Princess Girl's Lily 375
Clarence Mayer, Medina, North Dakota
Suko Farm Mollie's Harriet 360
Suko Farm Dixie Lou's Jessie 350
Suko Farm Polly's Libby 350
George Ohman, Clark, South Dakota
Le Calla's Miss Goldie 375
Greg Opdahl & Sons, Hayti, South Dakota
Suko Farm Hannah's Ruby 535
Suko Farm Melody's Sunbeam .. 500
Suko Farm Minot's Mitzy 350
Lloyd & Dennis Roberg, Litchfield, North Dakota
Dora's Winning Pixie 625
Suko Farm Suzette's Lisa 410
Ricky Smith, Ellendale, North Dakota
Corky's Polly Anna 360
Suko Farm Eve's Clara 360
Donald F. Taus, Angus, Minn.
Suko Farm Fair Lady 535
Suko Farm Tornado's Doreen 510
Suko Farm Harriet's Hassie 485
Suko Farm Goldie's Grace 360

Chat . . .

George Cary, Coleman, Mich., has started a worthy Isabella County 4-H youth in the Guernsey business with the gift of a registered Guernsey heifer calf. The program requires that when the heifer matures, her first heifer calf is to be given to another worthy 4-H member. George is continually doing things to promote Guernseys in his area. He is a member of the Michigan Guernsey Breeders Association State Board. His son, Danny, has taken over the herd and he is doing a good job. Their milk is being sold as Golden Guernsey. Perhaps Mr. Cary's idea is worthy of being tried in other areas, especially if the boys and girls who get the calves grow them out properly and breed them to good sires.

GOLD STAR GUERNSEY ★ DAMS ★

Requirements —
Effective June 1, 1968

Only a registered Guernsey cow and her registered progeny are eligible for consideration.

A. All **tested** progeny must be considered.

B. At least 60% of the **registered progeny** of the dam must have official production performance. There must be a minimum of three (3) progeny to qualify the dam.

C. (1) The average M.E. 305—2x production of **all daughters** of the dam must be at least 20% above the breed average for milk with an average butterfat test of no less than 4.0%. (This is currently 12335 pounds milk and 500 pounds fat effective to January 1, 1969.)
(2) All records of each daughter will be used.
(3) **Each daughter** with official records must have a classification rating of at least 82.5 points or higher (only the last official type classification rating will be used.)
(4) A **son** of the dam will count as one of the qualifying progeny if he has received an award under any of the Club's past and present sire recognition programs.

No production records or type classification ratings will be used to determine qualification for this award until such data is officially recorded in the performance files of The American Guernsey Cattle Club. Official production records are DHIR—HIR—AR. A Certificate will be issued for cows that meet requirements for the award and such recognition published.

(Dam may be living or dead)

BAY MEADOW BILLY'S ORPHA

Born: August 20, 1956
Sire: Burger's Place Billy GSS-AIGSS
Dam: Bay Meadow's Olga GSD
Breeder: John Schmid, Santa Clara, Calif.
Owner and Applicant: W. Arnold Kessler, Galt, Calif.

"Orpha" is the dam of eight registered progeny, including three tested daughters that qualified her. These daughters are: Bay Meadow Hank's Onita, 91.5 type, ME—305—2x, average, one record, 16068—757; Bay Meadow Hank's Odetta, 86.5, one record, 16772—795; Bay Meadow Nance's Oretta, 83.5, one record, 14113—599.

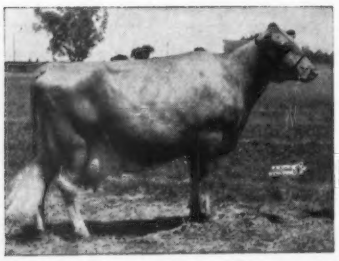

(Photo reversed)
Bay Meadow Billy's Orpha

ROZELYN R.K.MATILDA

Born: June 20, 1959
Sire: Flying Horse Rosa's King AIGSS
Dam: Rozelyn Eldee Melody GSD
Breeder: Zweegman Bros., Lynden, Wash.
Owner and Applicant: Rozelyn Farm, Lynden, Wash.

"Matilda" is the dam of four registered progeny, including three tested daughters that qualified her. These daughters are: Rozelyn Dari Maytide, 88.0 type, ME—305—2x average, three records 12480—625; Rozelyn Glad Maiden, 86.5, one record, 14484—662; Rozelyn Dari Theda, 83.0, one record, 15056—709.

Annual VPI Dairymen's Short Course

The Annual VPI Dairymen's Short Course is scheduled for December 2-4, 1968, at Blacksburg, Virginia. It will be held in the Donaldson Brown Center for Continuing Education.

The first day's program will deal with nutrition and feeding with up-to-date information on nutritional disorders, forages, silos and economics of feeds and feed storage.

An "Information Feed-Bag" will be held Monday night to give dairymen an opportunity to quiz specialists on crop production; storage, harvesting and feed handling systems; metabolic disorders, mastitis and reproduction; and dairy farm business management.

Reproduction problems, as related to nutrition and sub-fertile cows, will be covered on Tuesday morning. Genetics and breeding systems and a tour of research projects under way is on schedule for the afternoon of December 3.

Large herd operation with problems, housing plans, diseases and general operation of large herds will be discussed on Wednesday.

For more information and a copy of the program, write Dr. W. Ray Murley, Dairy Science Department, Virginia Polytechnic Institute, Blacksburg, Virginia, 24061.

Chat . . .

Don and Jackie Moffat announce the marriage of their son, Donald, to Bonnie Vicini, Jackson, California.

Correction

In the write-up of the Illinois State Fair on page 473 in the October 7, 1968 Journal, the third prize bull, three years and over, should have read Roylou K. Astro, owned by Audrey D. Wagner, Cissna Park, and Warren Varland, Grand Ridge, Illinois. The third prize senior get of sire was won by Audrey D. Wagner on get of Corvilla's T. McDonald. In the produce of dam class, the winners were: first, Audrey D. Wagner on produce of Varland Farms Master's Betty, second, Roeschley Bros., Flanagan, on produce of entry and third, Don Stephen on produce of entry. Our apology!

NEBA Becomes Member Of United Semen Exchange

MEMBERS of the United Semen Exchange recently voted to accept the application of Northeastern Breeders Association, Tunkhannock, Pa., for membership in that organization. As a result, NEBA sires will now be available on a more convenient basis to dairymen within United Semen areas.

Among the more popular NEBA A.I. proven sires to be made available to United Semen Exchange members is Woodacres Master Chief, Gold Star, A.I. Gold Star Sire. In all, NEBA has 10 Guernsey sires to offer to the program.

Dairymen within the NEBA area will also benefit from the increased availability of semen from sires in other member studs. This includes semen from the following organizations, all members of the United Semen Exchange: NOBA, Tiffin, Ohio; Atlantic Breeders Co-op, Lancaster, Pa.; Tennessee ABA, Brentwood, Tenn.; Virginia ABA, Rocky Mount, Va.; Louisiana ABC, Baton Rouge, La.; Maryland-West Virginia, Frederick, Md.; Michigan ABA, East Lansing, Mich.; Mississippi A.B.C., State College, Miss. and East Tennessee B.A., Knoxville, Tennessee.

Chat . . .

Charles H. DeGrandpre, former manager at Alfalfa Farm, Topsfield, Mass., has accepted a position at Wolf's Farm, Freeport, Maine, L. Mac Smith, owner. Wolf's Farm has several hundred Angus cattle. Charlie started his new duties on October 15.

Chairman Of Research Committee Answers Angstman Letter

Mr. Kenneth W. Angstman
Route 1
Mora, Minnesota 55051

My dear Mr. Angstman:

It has been suggested that I write to you concerning the Genetic Research that is being financed by individuals and producers of Guernsey cattle. Its cost does not come out of American Guernsey Cattle Club funds.

I am very sorry the article you read entitled, "A Joint Genetic Research," made you ill and nauseated. As an individual, I am well aware that artificial insemination has reduced the number of bull sales. I, however, have been in the business for thirty years and I am sure you, as well as many others, have observed that many full sisters both in confirmation and production are quite different and that the progeny of full brothers can and very often differ widely.

Before starting this project we made a study of the blood types of ten Guernsey bulls which daughters had the highest records and also of ten which daughters had the lowest records. There were characteristics appearing in the ten top ones that did not show in the ten low ones, or, if they did, not to the same extent as in the ten high ones. Likewise, there were characteristics in the ten bulls with the lowest producing daughters that were not in those of the highest.

I do not think, even when the project is finished, that we will be able to say *definitely* that this bull calf or this heifer calf will be without question above the average in production or below the average; but I am sure as a result of this aid to selection that the Guernsey cow will have a head start in keeping pace with that of other breeds which I suspect will seek the same sort of information.

Also, as you probably know, there is a great variance not only in the percentage of fat but in solids-nonfat, the latter containing the valuable protein and mineral content of milk. The percentage of lactose is about the same for the various breeds and for cows within a herd.

When this project is finished I do not believe it will in any way reduce the quantity of bulls being sold but it could have wide influence on one's ability to breed better cattle. This in no way says that the breed is not improving, for it is. All one has to do is to look at the production of class leaders and at the type of the cow that we want today as compared to that of thirty years ago to see the great improvements that have been made. Type classification certainly has been responsible for a substantial part of it.

In the last paragraph of your letter you speak about the use of the money for a "massive advertising program". I am currently, and have been for years, in the advertising agency business. A massive advertising program would exceed many times the cost of this project; and I doubt whether the *individuals* who have made subscriptions to this genetic research (over 50 per cent by five individuals and 80 per cent by these five plus an additional fifteen) would join in such an advertising program without *all* Guernsey breeders contributing based on a high per-hundred-weight check-off. If the program were massive, as you suggest, a reasonable cost would be at least $500,000. The small amount of money the Club now has for advertising I think is being used very prudently.

Sincerely,
Atherton W. Hobler
Chairman, Research Committee
American Guernsey Cattle Club

Started Testing

The following breeders have started their herds on Official Test:

DAIRY HERD IMPROVEMENT REGISTRY

Herman & Russell D. Becker, Becker Guernsey Farm, Ballantine, Montana 59006

A. H. Bradshaw, Oakridge Dairy, R. #7, Box 624, Hickory, North Carolina 28601

Ura E. Chupp, U Creek Meads Farm, R. #2, Box 52, Nappanee, Indiana 46550

Ed & Gennie Croy, Pre Eminent Farm, 701 E. 6th Street, Cullman, Alabama 35055

Forrest Ingram & Sons, Apple Creek Farm, Apple River, Illinois 61001

Harry K. & Ellen J. McDonald, Harelco Guernsey Farm, Pierz, Minnesota 56364

Lloyd T. Nehring, Nehringland Farm, R.F.D. #1, Taylor, Wisconsin 54659

Jill & Joe Robinson, R. #1, Box 609, Gridley, California 95948

Richard Troester, Rae-Mar Guernsey Farms, R.R. #1, Elkader, Iowa 52043

Use Christmas Seals on your holiday mail. It's a matter of life and breath.

Fight tuberculosis, emphysema, air pollution.

Space contributed by the publisher as a public service.

CHEDCO FARM

— Established 1922 —

We are **MOST** enthused about our 2-year-olds, and young cattle. We think (and this has been confirmed by recent visitors) we have the best group of younger animals that we have bred for several years.

The following bulls are playing an important role in our program:

1. **FAIRLAWN BLANCHE'S ACTOR,** Gold Star Sire (**Fairlawn Peerless Actor,** Gold Star Sire — **Riegeldale King's Blanche,** Gold Star Dam).

   We are continuing to use "Actor" wherever possible. A daughter was 1st 2-Year-Old and Reserve Champion at the Massachusetts Guernsey Show this summer. His daughters were also 2nd 2-Year-Old and 1st Jr. Yearling Heifer, and a son was 1st Jr. Yearling and Reserve Champion Bull.

2. **LYRENE MAESTRO'S MAJESTY** (**Lyrene Emory's Maestro,** Gold Star Sire — **Lyrene Emory's Marie,** VG—89, 14630—927—5DHIR—305—2x).

   We have three Majesty's in milk doing very well. All are improvements in type and production to date over their dams. There are also two fresh at Deershorn Farm, Sterling Junction, Mass., that are the right kind. We will feature "Majesty" and his daughters in the near future.

3. **CHEDCO A. HOLLYHOCK'S FLASH** (**Fritzlyn Jeanette's Flash,** Gold Star Sire — **Fairlawn Actor's Hollyhock,** Gold Star Dam, 5th Generation, Excellent 7 times, 133,719 lbs. milk, 6,396 lbs. fat).

   We have 10 heifers in the herd that are impressive. The oldest is just breeding age and will be bred to "Majesty".

   We have several heifers by **Lyrene May Rose Prince** that are real sharp and upstanding and we have a few bred to **Burger's Place Billy.** The cow that was Grand Champion at the Massachusetts Guernsey Show, **Vicky of Squarewoods Farm,** is a "Billy" out of a Green Meadow-bred cow. We especially like her udder and hind legs.

We have some real exciting "Prince" sons and a son of "Billy" out of one of our top cows.

Write or telephone about a bull calf sired by a **Proved Sire** out of a **Proved Cow Family.** They are reasonably priced.

PLAN TO VISIT US AND SEE THE HERD

C. E. COTTING, Owner
Room 315, 10 Post Office Square
Boston, Mass. 02109

Federal Accredited No. 100024
State Bang's Free No. 20
ANDREW C. WARNER, Herd Manager
Telephone: 838 - 2861
Area Code 617

ROUTE 62
BERLIN, MASS. 01503
ROLAND B. PLUMMER, Herdsman
Telephone: 838 - 2445

WHERE TO BUY GUERNSEYS

1968 — 1969 FARM AND SIRE DIRECTORY

260 Farms Featuring 801 Guernsey Herd Sires

The following pages comprise a listing of farms and sires owned by all regular Guernsey Breeders' Journal contract advertisers, or farms actually carrying advertising space in this Sire Issue.

ARIZONA

ARIZONA FARMS GUERNSEYS
HENDERSON STOCKTON
507 Sec. Bldg., Phoenix 85001

Liseter Brilliant
S: McDonald Farms Predictor
D: Caumsett Glimmer
15438—755—Sr4—365—3x

Mulhocaway Beauty Butterfat
S: Coldspring's Beauty Noble King
D: Mulhocaway Butterfat Arum
15367—805—7yrs—365C—3x

Arizona Farms Beauty Brilliant
S: Az F Buttercreams Brilliant
D: Arizona Farms Soscaroline

Arizona Farms Creams Medley
S: Arizona Farms Mr-Lady & A-Blend
D: Liseter Flaming Buttercream
12570—572—7-9DHIR—305—2x

Arizona Farms Brilliant
S: Liseter Brilliant
D: Liseter Winning Butterscotch
On test with 10340—476—242 days

Arizona Farms Constitution
S: Lauxmont Titanic
D: Arizona Farms Elizabeth

Nihighan Bounty
S: Lauxmont Titanic
D: Glengeran Statesman's Celia
17218—850—5yrs—365C—2x

COOPER FARM
JAMES L. COOPER & SONS
1059 South Stapley Drive, Mesa 85201

Cla-ore Nixon's Brandon
S: Westlynn C. Nixon
D: Cla-ore Bonanza's Blossom
10628—550—Sr3HIR—365—2x

Cla-ore Cascade's Don
S: Riverview Cascade's Count
D: Kay-Ron Warrior's Dorine
15437—869—7HIR—365—2x

SARIVAL GUERNSEY FARM
WILLIAM J. RASMUSSEN
R. 3, Box 370, Glendale 85301

Sarival Eclipse Phil
S: Sarival Eldor Eclipse
D: Quarry Valley Phil's Plum
9350—493—Sr4HIR—314—2x

High Meadows Jolly Lafayette
S: McDonald Farms High Neptune
D: Caumsett Regal Gloss
14078—647—Jr2—365C—3x

Sarival El Laredo
S: High Meadows Jolly Lafayette
D: Sarival Eclipse Lorna
6964—329—Jr3HIR—232—2x

SHAMROCK GUERNSEY FARM
EST. W. T. McCLELLAND &
NORMAN McCLELLAND
Box 5524, Tucson 85704

Shamrock Priscilla's Pinnacle
S: Nyala Ermine's Bonanza
D: Martin Hornet's Priscilla
15120—628—5yrs—305—2x

Shamrock A. Precisemost
S: Shamrock S. Actor
D: Adohr Beau's Precise
17457—910—Sr3—365—3x

Shamrock Bon Watchful
S: Nyala Ermine's Bonanza
D: Highfield K.W. Jasmine
9672—569—Jr3—365—2x

CALIFORNIA

ADOHR FARMS
P.O. Box 88, Camarillo 93010

McDonald Farms Duke's Justin
S: McDonald Farms B. Grand Duke
D: McDonald Farms Miss Tingle
16044—763—Jr3HIR—365—2x

Fairlawn Linaria's Warrior
S: Fairlawn K. Warrior
D: Fairlawn Actor's Linaria
16277—903—Sr4—365C—3x

Adohr Prince Anger
S: Adohr Peter Pan Prince
D: Adohr K.L. Angel
12828—769—Sr3—365—3x

Shamrock Bon Watchful
S: Nyala Ermine's Bonanza
D: Highfield K.W. Jasmine
9672—569—Jr3—365—2x

Shamrock Priscilla's Pinnacle
S: Nyala Ermine's Bonanza
D: Martin Hornet's Priscilla
16636—648—8yrs—365—2x

Cloverdale Social Dorman
S: Fairlawn K. Slogan
D: Adohr King's Dora
10796—607—Sr2—305—3x

High Meadows Jolly Lafayette
S: McDonald Farms High Neptune
D: Caumsett Regal Gloss
13260—650—14DHIR—305—2x

McDonald Farms Regal Fashion
S: High Meadows Jolly Waterloo
D: McDonald Farms Jolly Charm
10440—603—Jr3DHIR—302—2x

Adohr Peter Pan Prince
S: Adohr Peter Pan
D: Adohr Priscilla
14822—774—D—3x

BAY MEADOW FARM
ARNOLD & BETTY KESSLER
R. 1, 504, Galt 95632

Burger's Place Billy
S: Curtiss Candy Fabron
D: Elmcrest Demonstrator's Patsy
12071—597—Jr2—305C—2x

Bay Meadow St. Hank
S: Bay Meadow Elite's Steadfast
D: Bay Meadow Billy's Honeydew
12699—617—5HIR—305—2x

Bay Meadow Hank's Count
S: Bay Meadow St. Hank
D: Bay Meadow Billy's Cedar
16786—750—Sr4HIR—365—2x

Bay Meadow Daisy's Daylo
S: Bay Meadow Jolly Dandy
D: Bay Meadow Billy's Daisy
19357—966—5HIR—365—2x

Bay Meadow Jolly Derby
S: McDonald Farms Jolly Val
D: Bay Meadow Billy's Daisy
19357—966—5HIR—365—2x

Housley's J. Champion
S: Guernsey Land Faithfull's Janus
D: Housley's B.B. Bubbles
15784—1018—2-1HIR—365—2x

CLEVERLANDS
GEORGE & LOUISE CLEVER
26524 So. Highway 33, Tracy 95376

Cleverlands General Eldorado
S: Cleverlands Zoe's General
D: Cleverlands Mistress Doris
13307—640—12-3HIR—305—2x

Cleverlands Command's Dominant
S: Gayoso View Top Command
D: Cleverlands Mistress Doris
13307—640—12-3HIR—305—2x

Cleverlands Zenith
S: Norgert's Royal Nance
D: Cleverlands V. Fame's Zelma
15510—697—3-2DHIR—304—2x

CLOVER JACK GUERNSEY FARM
DONALD GIACOMINI
R.F.D., Box 56, Ferndale 95536

Rosewood AM Copyright
S: Rosewood Nona's Ambassador
D: Rosewood N. Cedar
14510—736—Jr4DHIR—305—2x

Bay Meadow Cedar's Director
S: Bay Meadow Hank's Count
D: Bay Meadow Jolly Daisy
12800—760—Jr3DHIR—305—2x

Clover Jack Billy's Cisco
S: Burger's Place Billy
D: Clover Jack H.Z. Cindy
17996—825—6DHIA—305—2x

DORELLA FARM
HOWARD G. FARNSWORTH & SONS
R. 1, Box 260, Le Grand 95333

Hominy Hill Senor
S: Hominy Hill Furness
D: Hominy Hill Champion Sultana
13057—705—Sr2—305—2x

Dorella Victory's Champion
S: Hominy Hill Victory
D: Dorella Guardsman's Penny
16629—895—7HIR—305—2x

Dorella Senor's Patrician
S: Hominy Hill Senor
D: Dorella Ideal's Pinky
14190—669—8DHIR—293—2x

Dorella Penny's Master
S: Woodacres Mo Master
D: Dorella Guardsman's Penny
16629—895—7HIR—305—2x

Dorella Penny's Champion
S: Western Glow Melba's Champion
D: Dorella Guardsman's Penny
16629—895—7HIR—305—2x

INDIAN VALLEY FARM
CLIFFORD R. ORR
5030 Sonoma Mt. Rd., Santa Rosa 95404

Sarival Dark Eclipse
S: Sarival Eclipse Phil
D: Strathburn Melody
17724—728—6HIR—365—2x

SILDON FARM
DON SILACCI
6155 Lakeville Hiway, Petaluma 94952

Sarival Dark Eclipse
S: Sarival Eclipse Phil
D: Strathburn Melody
17724—728—6HIR—365—2x

CONNECTICUT

BEDLAM FARM
HOWARD T. LARKIN
Middlebury 06762

Holliknoll Maxim
S: Maxim of McDonald Farms
D: Brays Island Majesty's Saffron
14290—726—7DHIR—305—2x

Partridge Cecilia's Fame
S: Henslee Farms V. Fame
D: Henslee Farms O. Cecila
18689—839—Sr4—365—3x

Partridge Leading Actor
S: Castle Brook Leader's Lad
D: Wardell's Champion Actress
20270—824—6DHIR—305—2x

FALCON'S FLIGHT FARMS
A. AUSTIN CHENEY &
DR. CHARLES B. CHENEY
Litchfield 06759

Falcon's Maxim Excelsior
S: Lauxmont Maxim
D: Flintmere Janice
25257—1288—5HIR—365—3x

Falcon's Predictor David
S: Wandamere Predictor
D: Flintmere Janice
25257—1288—5HIR—365—3x

GOLDEN HARVEST FARM
F. W. McCANN
Bridgewater 06752

Wyno Hamlet's Hornet
S: Wyno Bond's Hamlet
D: Wyno Saint's Holly
14935—807—Sr3HIR—305—2x

Mulhocaway Butterfat Dillon
S: Fritzlyn Jeanette's Flash
D: Mulhocaway Butterfat Dilla
12720—530—6DHIR—305—2x

Mecca-Rose Holly's Hornet
S: Golden Harvest Wyn Julian
D: Wyno Saint's Holly
14935—807—Sr3HIR—305—2x

NYALA FARM
MRS. VIOLETTE BEDFORD
Greens Farms 06436

Nyala Athena's Prediction
S: Wyno Hamlet's Hornet
D: Nyala Trans Athena
19470—800—7DHIR—305—2x

Nyala Athena's Foremost
S: Western Glow Darimost
D: Nyala Trans Athena
19940—800—9DHIR—305—2x
(pending)

Hanover Hill Fame Success
S: Henslee Farms V. Fame
D: Hanover Hill Pre Soya
14042—660—Sr4HIR—305—2x

OVERLEA FARM
WINTHROP & MARIGOLD SPENCER
Northfield Rd., Watertown 06795

Marwin Peter Pan
S: Bon Flash of Squarewoods Farm
D: Marwin C. Joyce
15050—712—Jr4DHIR—305—2x

Marwin Pre General
S: Bren Bern Prediction
D: Marwin C. Flory
13350—659—Sr4DHIR—305—2x

PINE VISTA FARM
GILBERT R. FARRINGTON
West Willington 06279

Lyrene May Rose Prince
S: Lyrene May Rose King
D: Lyrene Emory's Polly
16670—848—7DHIR—305—3x

Lyrene Pine Vista Prince
S: Lyrene May Rose Prince
D: Lyrene Maestro's Pollyanna
11180—643—5DHIR—297—2x

WATERFALL FARM
H. S. DUNNING
Spring Valley Road, R.F.D. 2
Ridgefield 06877

Hanover Hill Leader's Prince
S: McDonald Farms Pre Leader
D: Princess B. of Ottendale
14003—709—6HIR—305—2x

High Meadows Conqueror
S: Norgert's Royal Nance
D: LushAcres Hermes' Quest
17529—1104—Jr4—365C—3x

Norgert's Royal Nance
S: Foremost Quantity's Royal
D: Char-Lane E. Nancy
19084—872—7HIR—305—2x

FLORIDA

LAY LAINE GUERNSEY FARM
CARROLL L. WARD, JR.
Box 146, Astatula 32705

Mulhocaway Buttercat Dorian
S: Mulhocaway Beauty Butterfat
D: Mulhocaway Lovely Dottie
8928—495—Sr2HIR—305—2x

Lay Laine Emblem's Fortune
S: Yellow Creek King's Emblem
D: Mill Farm High Park
15050—663—6DHIR—305—2x

Lay Laine Dispatch's Rex
S: Mulhocaway Butterfat Dispatch
D: Rockingham Birdie
14210—625—8DHIR—305—2x

Wye Heights Bon Jack
S: Nyala Ermine's Bonanza
D: Lauxmont Rare
13050—702—Jr4DHIR—305—2x

Lay Laine Superb's Pharaoh
S: Lay Laine Virginian's Superb
D: Hagan Farms Pharaoh's Bounty
12060—565—8DHIR—294—2x

Lay Laine Dorian's Bright King
S: Mulhocaway Butterfat Dorian
D: Lay Laine Virginian's Sophia
17050—814—Sr2DHIR—365—2x

Paulson's Victor of Lay Laine
S: Norgert's Royal Fashion
D: Lay Laine Dorian's Lois
18150—1049—Sr4DHIR—365—2x

Nance's Rebel of Lay Laine
S: Norgert's Royal Nance
D: Lay Laine Dorian's Lois
18150—1049—Sr4DHIR—365—2x

SCHMID'S GUERNSEY FARM
WALTER SCHMID
P.O. Box 182, Tallevast 33588

Matoaka T. Victor
S: Matoaka Timothy
D: Matoaka Lucius Vidette
16420—765—7DHIR—365—2x

Matoaka Nance
S: Norgert's Royal Nance
D: Matoaka Lucius Radiant Ruth
13164—653—Sr2HIR—365—2x

Nyala King's Honor
S: Fairlawn Ermine's King
D: Nyala Honor's Bluebell
17155—793—Jr4—365C—3x

GEORGIA

CLEARBRANCH FARM
H. J. HAGA
R. 1, Fort Valley 31030

Clearbranch Nance Sultan
S: Norgert's Royal Nance
D: Clearbranch Flash Carala
13710—590—5DHIR—305—2x

Brookberry Royal
S: Flying Horse Harmony Royalmost
D: Cedarbrook Flash Lora
13440—675—5DHIR—305—2x

Woodacres Babett's Chief
S: Moreau Farms Chief
D: Western Glow Fond Babette
13816—760—Sr3HIR—305—2x

Sandy Lane Flash Ace
S: Fritzlyn Jeanette's Flash
D: Clearbranch Princess Pet
12590—657—6DHIR—305—2x

FLINT RIVER FARM
MELVIN E. YODER
Rt. 1, Box 117A, Montezuma 31063

Yellow Creek Lucky Sherlin
S: Yellow Creek C. Successor
D: Yellow Creek Queen Shirley
15430—820—Sr4DHIR—359—2x

Yellow Creek Top General
S: Mulhocaway Butterfat Jeweler
D: Yellow Creek S. Jenny
18601—893—9HIR—365—2x

Yellow Creek Bft. Valor
S: Yellow Creek Bft. Gypsy King
D: Yellow Creek Lovely Vera
15019—795—10HIR—356—2x

R. L. MATHIS CERTIFIED DAIRY
R. 1, Decatur 30030

McDonald Farms B Grand Duke
S: Burger's Place Billy
D: McDonald Farms Bright Edella
12230—599—Jr3DHIR—305—2x

MONTEGA FARM
HENRY J. HERSHBERGER
R. 1, Box 81-A, Montezuma 31063

Rexdale Flare's Challenger
S: Wyno Saint's Hero
D: Lazy River Ace's Flare
14454—769—Jr3HIR—365—2x

IDAHO

DIVERSIFIED FARM
WALTER MATTHIESEN
R.R. 2, Filer 83328

Graysmarsh Dolphin
S: Riverview Cascade's Count
D: Kay-Ron Valencian Doris
17885—925—Sr4HIR—351—2x

Diversified Buster
S: Norgert's Royal Nance
D: Diversified Sol Boon
12176—557—6DHIA—365—2x

PRESTDALE FARM
C. J. & ROBERT A. PRITZL
R. 2, New Plymouth 83655

Nyala Ermine's Bonanza
S: Fairlawn Dairymaid's Steadfast
D: Fairlawn Peerless Ermine
17855—893—8yrs—365—3x

Prestdale F. Artic
S: Fritzlyn Jeanette's Flash
D: Prestdale B. Alice
10901—568—Jr3HIR—356—2x

TRIPLE L. & LINCREST GUERNSEYS
L. L. & R. L. LINCOLN
R. 1, Parma 83660

Riverview Clementine's Advancer
S: Riverview Malita's Promise
D: Riverview Lad's Clementine
10730—545—12HIR—305—2x

Mulhocaway Butterfat Meteor
S: Mulhocaway Butterfat Dolphin
D: Mulhocaway Lovely Halley
10120—605—Sr2HIR—305—2x

Yellow Creek Bft. Gypsy King
S: Yellow Creek Bft. Gypsy Boy
D: Yellow Creek S. Lovely Maid
14933—802—Jr3HIR—365—2x

WESTLYNN FARM
JOE PRITZL
Fruitland 83619

Lake Louise Cedar's Count
S: Westlynn Norlad's Dancer
D: Lake Louise King's Cedar
18056—898—5HIR—365—2x

Brownies Farms Outlaw
S: McDonald Farms Premier
D: Brownie's Farms Ocie
20232—993—6HIR—365—2x

Woodacres Emperor's Noble
S: Woodacres Emporer
D: Hominy Hill Beauty Rosebud
14090—685—Jr3DHIR—305—2x

ILLINOIS

CURTISS BREEDING SERVICE, INC.
Cary 60013

Norgert's Royal Paulson
S: Foremost Quantity's Royal
D: Valleyland Paulette
16860—772—8yrs—365C—2x

Margendell His Majesty
S: McDonald Farms Supreme Deanie
D: Margendell Loyal Verity
11599—549—5HIR—305—2x

Norgert's Royal Nance
S: Foremost Quantity's Royal
D: Char-Lane E. Nancy
19084—872—7HIR—305—2x

Norgert's Nance Forward
S: Norgert's Royal Nance
D: Norgert's Scotsman Dewdrop
16520—951—5HIR—365—2x

Gayoso View Golden Fame
S: Nyala Ermine's Bonanza
D: Western Glow Fame's Virtue
15370—763—Sr4—365C—2x

Eber-Iea Farms Prince
S: Fritzlyn Jeanett's Flash
D: Graceland Heritor's C.B. Queen
14788—764—9DHIR—365—2x

Rosewood Nona's Ambassador
S: Rosewood Royal Aristocrat
D: Henslee Farms G. Nona
15652—682—6yrs—365C—2x

Hanover Hill Fame Success
S: Henslee Farms V. Fame
D: Hanover Hill Pre Soya
16700—781—7DHIR—365—2x

Mulhocaway Butterfat Andrew
S: Mulhocaway Butterfat Dispatch
D: Lynbrook M.B.W. Alexis
12990—638—7-7DHIR—305—2x

Spar Hill Governor
S: McDonald Farms Jolly Vern
D: Glengeran S. Cecilia
17440—742—Sr4HIR—365—2x

Gayoso View Fame's Foremost
S: Henslee Farms V. Fame
D: Curtiss Candy Butter Debby
10178—519—Sr4HIR—305—2x

Walker Farms Gay Rebel
S: Gayoso View Top Command
D: Western Glow Fond Gay Duchess
17305—958—Jr4HIR—305—2x

Lyrene Top Domino
S: Gayoso View Top Command
D: Lyrene Maestro's Dora
16710—813—5DHIR—305—2x

PECK'S GUERNSEY FARM
MARION & OSCAR BEHLING
R. 1, Corron Rd., St. Charles 60174

Peck's Dandy Friar
S: Peck's Rose King's Dandy
D: Peck's Chief's Dahlia
14247—631—Jr2HIR—365—2x

Peck's Pharaoh's Hornet
S: Woodacres Butterfat Pharoah
D: Peck's Jolly Queenie
12770—628—8DHIR—305—2x

PINEHURST FARMS, INC.
H. E. & FRED POWELL
P.O. Box 299, Rockford 61105

Gayoso View Fame's Patriarch
S: Henslee Farms V. Fame
D: Curtiss Candy Butter Debby
10178—519—Sr4HIR—305—2x

REN-LO FARM
LOREN BAUER
R. 2, Cissna Park 60924

Norgert's Royal Nance
S: Foremost Quantity's Royal
D: Char-Lane E. Nancy
19084—872—7HIR—305—2x

Ren-Lo Nance's Dagger
S: Norgert's Royal Nance
D: Ren-Lo Capuiet's Dimple
15230—793—6DHIR—305—2x

ROES-MOR FARMS
ROESCHLEY BROS.
Flanagan 61740

Roes-MOR C.B. Dividend
S: Franchester Cecilia's Bonanza
D: Roes-MOR E. Dee
13470—713—Jr4DHIR—305—2x

Langmeadow Excellance
S: Langmeadow Envy's Royal
D: Langmeadow Ambi
14242—740—6HIR—365—2x

Western Glow Darimost
S: Fritzlyn Jeanette's Flash
D: River Road Royal's Debbie
12070—599—13HIR—305—2x

ROLLING ACRES FARMS
MRS. GERTRUDE McNAUGHT
R. 1, Box 125, Elgin 60120

Norgert's Royal Nance
S: Foremost Quantity's Royal
D: Char-Lane E. Nancy
18933—861—5HIR—305—2x

Rosewood Nona's Ambassador
S: Rosewood Royal Aristocrat
D: Henslee Farms G. Nona
15652—682—6yrs—365C—2x

Wye Heights Desmond
S: Wye Heights Richmond
D: Wye Heights Desiree
9250—443—6DHIR—305—2x

Norgert's Nance Leader Tid
S: Norgert's Virgil's Leader
D: Norgerts Nance Tid
23570—1067—7HIR—305—2x

ROSEWOOD FARMS
W. H. ODLUM
25 W. 412 Central Ave., Roselle 60172

Rosewood Nona's Ambassador
S: Rosewood Royal Aristocrat
D: Henslee Farms G. Nona
15652—682—6yrs—365C—2x

Wye Heights Desmond
S: Wye Heights Richmond
D: Wye Heights Desiree
9250—443—6DHIR—305—2x

Blakeford Janice's Billy
S: Burger's Place Billy
D: Blakeford Governor's Janice
12520—576—Jr4DHIR—305—2x

WAGNER'S GUERNSEY FARMS
AUDREY D. WAGNER
Cissna Park 60924

Ansmil Champion Chum
S: Hominy Hill Champion
D: Wagner's Belinda Pearl
20170—858—Sr3DHIA—347—2x

Wagner's T. Paul
S: Corvilla's T. McDonald
D: Wagner's Belinda Princess
15510—718—5DHIR—305—2x

Pine Vista Rex
S: Gayoso View Top Command
D: Lyrene Emory's Myrtle
21855—1170—5HIR—305—2x

INDIANA

CLEAR VIEW FARM
MELVIN REKEWEG
R.R. 2, Woodburn 46797

Lookwell T. Falcon
S: Hanover Hill Treasure
D: White Lick King's Faithful
15279—882—8HIR—365—2x

GENEGLOW FARM
MR. AND MRS. EUGENE WEBER
R. 1, Kendallville 46755

Feura For Supreme
S: Yellow Creek S. Fortune
D: Feura Muriel's Sweetheart
17550—788—Jr4DHIR—305—2x

Geneglow Dari Design
S: Western Glow Darimost
D: Geneglow Supreme's Desire
20860—956—5-3DHIR—324—2x

Housley's J. Champion
S: Guernsey Land Faithfull's Janus
D: Housley's B.B. Bubbles
15784—1018—Jr2HIR—365—2x

GUERNSIANA
GUY M. McFARLAND & SONS
R.R. 1, Box 708, Indianapolis 46227

Nyala Valor's Knight
S: Fairlawn Muriel's Valor
D: Nyala Bonanza Beatrice
17446—874—Jr4HIR—365—2x

Golden Harvest Wyn Bertram
S: Wyno Hamlet's Hornet
D: Locust Grove I. Berta
20556—1123—6yrs—365C—3x

Norgerts Nance Diantha
S: Norgert's Royal Nance
D: Norgerts Quebec Diamond
18010—1019—5DHIR—365—2x

Robin Roost Pride's Royal
S: Henslee Farms Warrior Royal
D: Predictor Albert's Pride
15180—631—11DHIR—305—2x

Woodacres Emporer's Flash
S: Woodacres Emporer
D: Deep Lake F. Welcome
15691—780—6HIR—305—2x

Chedco Vista's King
S: Chedco Holly's King
D: Pine Vista Con Minnie
14930—796—4-7DHIR—305—2x

LEAFY LANE FARM
MRS. R. A. CRAIG
R.R. 2, Kokomo 46901

Liseter Governor's Colonel
S: Spar Hill Governor
D: Liseter Royal Secret
11621—592—14HIR—305—2x

Leafy Lane Highlander
S: Blakeford Transfer
D: Leafy Lane Matchless Autumn
18310—1104—8HIR—365—2x

Leafy Lane Hi Quality
S: Leafy Lane Highlander
D: Leafy Lane Bright Sunlight
10230—546—Jr3DHIR—305—2x

LOOKWELL FARMS
MR. AND MRS. EVERETT EBY & SONS
Elkhart 46517

Lookwell E. Emblem
S: Hanover Hill Treasure
D: Flying Horse Harmony's Elena
11403—630—5HIR—308—2x

MAURANA FARM
DR. & MRS. M. L. WELDY
R. 5, Goshen 46526

Maurana B. Butterfat Kavalier
S: Mulhocaway Beauty Butterfat
D: Maurana Master's Grace
18982—926—11HIR—365—2x

Maurana S. Butterfat Gondolier
S: Maurana King's Shane
D: Maurana C. Graceful
14294—726—10HIR—365—2x

Mulhocaway Butterfat General
S: Mulhocaway Beauty Butterfat
D: Mulhocaway Holly Gem
16080—694—7DHIR—305—2x

NORMANDY FARM
MR. & MRS. HERMAN C. KRANNERT
Tenants in Common
New Augusta 46268

Norgert's Royal Tim
S: Foremost Quantity's Royal
D: Norgerts Nance Tid
23570—1067—7DHIR—305—2x

Norgert's Royal Leader
S: Foremost Quantity's Royal
D: Henslee Farms K. Naomi
12970—655—8DHIR—305—2x

Normandy Peer Valiant
S: McDonald Farms Jolly Val
D: Metzger Farms Peer Valerie
22190—1099—6DHIR—305—2x

Normandy Couger
S: Metzger Farms Transfer Valor
D: Normandy Charlene
16540—783—5DHIR—305—2x

VALLEY SET FARM
RUSSELL J. WENGER
Goshen 46526

Valley Set Financier's Artist
S: Villa Crest Financier
D: Valley Set Star's Anneta
11940—663—7HIR—305—2x

Valley Set Nance's Alix
S: Norgert's Royal Nance
D: Glenwood Noble's Allis
10512—532—Jr4—305—2x

YELLOW CREEK FARM
OSCAR R. WEAVER
R.R. 3, Box 171, Goshen 46526

Yellow Creek Bft. Gypsy King
S: Yellow Creek Bft. Gypsy Boy
D: Yellow Creek S. Lovely Maid
14933—802—Jr3HIR—365—2x

Yellow Creek Bft. Watchman
S: Yellow Creek Bft. Gypsy King
D: Wicky E. Queen
19720—1148—6DHIR—365—2x

Yellow Creek C. Successor
S: Yellow Creek Noble Chief
D: Yellow Creek Handy Sue
17480—1134—5DHIR—305—2x

IOWA

BOE RIDGE FARM
R. H. BOE
Calmar 52132

Boe Ridge K.H. Janson
S: Mulhocaway Butterfat King Hal
D: Boe Ridge F. Jeanette
12690—613—6DHIR—305—2x

GARNAVILLO GUERNSEY FARM
GEORGE & HENRY DICKMAN
R.R. 1, Box 56, Garnavillo 52049

Elmwood Caryl's Valor
S: Rosewood V. Beacon
D: Elmwood Caryl
13610—710—5-4DHIR—305—2x

KENMON FARM
KENNETH R. PANCRATZ
R. 1, Zwingle 52079

Elmwood Joycella's Valor
S: Rosewood V. Beacon
D: Elmwood Joycella
14520—703—7DHIR—305—2x

Elmwood Lenora's Master
S: Rosewood V. Beacon
R: Elmwood Lenora
15780—720—5DHIR—305—2x

Kenmon Dictator
S: Gayoso View Top Command
D: Kenmon Daisy
12900—609—5DHIR—305—2x

OLD FARMSTEAD
HOMER & NEIL FIKE
R. 1, Waterloo 52240

Suneslope Fame Dominant
S: Henslee Farms V. Fame
D: Suneslope Dorcas
15313—833—Jr4HIR—365—2x

Old Farmstead Fortune
S: Suneslope Fame Dominant
D: Old Farmstead E. Frolic
15390—712—Sr4DHIR—305—2x

Valleyland Rocket
S: Mulhocaway Butterfat King Hal
D: Valleyland Nell
13950—730—Sr4HIR—305—2x

PINE NOEL FARM
JOSEPH J. FITZPATRICK
R.R. 1, Peosta, 52068

Maple Leaf Flasher
S: Maple Leaf Rocky
D: Maple Leaf A. Lisa
15409—825—6DHIR—365—2x

STEDE WELL FARM
ROBERT H. LAGE
R. 3, Davenport 52804

Suneslope's Emory's Elitson
S: Suneslope's Charming Emory
D: Suneslope's Charming Elite
16265—759—Jr2HIR—365—2x

Stede Well Lou's Emory
S: Suneslope Emory's Elitson
D: Stede Well's Ila's Lou
11160—545—5DHIR—305—2x

Stede Wells Elitson's King
S: Suneslope Emory's Elitson
D: Stede Well's Ila's Lou
11160—545—5DHIR—305—2x

SUNESLOPE FARM
BENTLEY & GRAVER
R.F.D. 3, Ames 50010

Suneslope Hal Dean
S: Mulhocaway Butterfat King Hal
D: Suneslope's Dorcas
15313—833—Jr4HIR—365—2x

WALLAINE FARM
WALTER DENGLER, JR.
R. 3, Davenport 52804

Elmwood Fame
S: Rosewood Diamond's Souvenir
D: Elmwood Crystal
10837—643—Sr4HIR—355—2x

Lyrene Maestro's Nathan
S: Lyrene Emory's Maestro
D: Lyrene Margo's Nanette
14170—640—Sr4DHIR—305—2x

WOODRUFF FARM GUERNSEYS
RODNEY, LEROY & DUANE WOODRUFF
R. 3, Indianola 50125

Woodruff Farms M. Chief
S: Moreau Farms Chief
D: Woodcroft Clara
11810—614—Sr2HIR—318—2x

LOUISIANA

KLEINPETER FARMS DAIRY, INC.
R. 3, Baton Rouge 70814

Fairlawn Pamela's Warrior
S: Fairlawn K. Warrior
D: Pine Hill Peerless Pamela
19492—1112—5yrs—365C—2x

Dumar Farm Nance's Laddie
S: Norgert's Royal Nance
D: Dumar Farm P.H. Lilian
15380—758—9DHIA—338—2x

Fairlawn Hornet's Superb
S: Fairlawn Actress' Hornet
D: Fairlawn Actor's Noble Girl
8492—387—Jr3HIR—352—2x

MARYLAND

BEAUFORT FARM
JAMES STANLEY FRAZER
Earleville 21919

Beaufort Royal Crown
S: Norgert's Royal Nance
D: Beaufort L S Neige
12670—623—Jr4DHIR—291—2x

Langwater Symbol
S: Langwater Supreme
D: Kenmar Hills Countess Sheba
13258—794—6yrs—365—3x
Also using top AI sires.

MARYLAND-WEST VIRGINIA BULL STUD
Box 555, Frederick 21701

Fairlawn K. Fortune
S: Fairlawn H. Eastern King
D: Fairlawn Actor's Linaria
16277—903—Sr4—365C—3x

Lyrene May Rose Prince
S: Lyrene May Rose King
D: Lyrene Emory's Polly
16670—848—7-4DHIR—305—3x

Woodacres Emporer
S: Woodacres Royal Coronation
D: Senecaside Meryl
14015—701—6-7—305—2x

Woodacres Master Chief
S: Moreau Farms Chief
D: Rosalayn Master's Mary May
19814—1067—4-7HIR—305—2x

Mulhocaway Bon Jupiter
S: Chedco Bonanza's King
D: Mulhocaway Butterfat Junegrass
21451—1076—7-8DHIA—365—2x

Dorella Penny's Nance
S: Norgert's Royal Nance
D: Dorella Guardsman's Penny
16629—895—7-7HIR—305—2x

MT. ARARAT FARMS
FRANK D. BROWN, JR.
Port Deposit 21904

Blakeford Governor's Navigator
S: Spar Hill Governor
D: Goldwood Navigator's Nefertite
17643—833—6DHIR—365—2x

Mulhocaway Butterfat Astronaut
S: Mulhocaway Beauty Butterfat
D: Mulhocaway Lovely Halley
10120—605—Sr2HIR—305—2x

Norgert's Bea Nance Diamond
S: Rosewood Royal Aristocrat
D: Norgert's Nance Diamond
15190—688—Sr4DHIR—305—2x

Mt. Ararat Estruscan
S: Norgert's Royal Nance
D: Mt. Ararat Bright Rondelle
13410—679—6DHIR—305—2x

MASSACHUSETTS

CHEDCO FARM
C. E. COTTING
Berlin 01503

Fairlawn Blanche's Actor
S: Fairlawn Peerless Actor
D: Riegeldale King's Blanche
15244—841—5yrs—365C—3x

Lyrene Maestro's Majesty
S: Lyrene Emory's Maestro
D: Lyrene Emory's Marie
14630—927—5DHIR—305—2x

Chedco A. Hollyhock's Flash
S: Fritzlyn Jeanette's Flash
D: Fairlawn Actor's Hollyhock
18950—870—Sr4—365—3x

Lyrene May Rose Prince
S: Lyrene May Rose King
D: Lyrene Emory's Polly
16670—848—7DHIR—305—3x

Burger's Place Billy
S: Curtiss Candy Fabron
D: Elmcrest Demonstrator's Patsy
12071—597—Jr2—305C—2x

DEERSHORN FARM
V. D. MUDGETT
Sterling Junction 01565

Deershorn K. Rival
S: Fairlawn K. Footprint
D: Deershorn L Helen
14880—647—12DHIR—305—2x

Deershorn K. Foremost
S: Deershorn Knight
D: Deershorn K. Hilda
15620—738—6DHIR—305—2x

Deershorn Hornet
S: Wyno Hamlet's Hornet
D: Deershorn L. Helen
14880—647—12DHIR—305—2x

Chedco Nance's Lorne
S: Norgert's Royal Nance
D: Chedco Nugget's Lorna
14130—809—Jr4DHIR—305—2x

GAYVIL FARM
MRS. RUTH DYER WELLS
P.O. Box 43, Charlton City 01508

Sunnydell Adrian's Lurch
S: Hominy Hill Adrian
D: Sunnydell Admiral Lupine
17110—875—Jr4DHIR—305—2x

Cedarbrook Polly's Emory
S: Norgert's Royal Nance
D: Lyrene Emory's Polly
16670—848—7DHIR—305—3x

SUNNYDELL FARM
MR. & MRS. ELWYN M. FOWLES
Southampton 01073

McDonald Farms Golden Bart
S: McDonald Farms Rival Warrior
D: McDonald Farms Le Reba
12611—604—5yrs—305—2x

Sunnydell Royal Admiral
S: Yellow Creek Jewel Supreme
D: Lynbrook King's Annabella
12969—566—7HIR—305—2x

Sunnydell Admiral Ezra
S: Sunnydell Royal Admiral
D: Hominy Hill Adrian Wistful
16910—831—5DHIR—305—2x

MICHIGAN

CAR-DALE FARM
DALE W. ANDERSON
R. 1, Saint Johns 48879

Car Dales Valor Acre
S: Metzger Farms Transfer Valor
D: Dendel's Orchard's Miss Minnie
10720—622—Jr3DHIR—305—2x

Lyrene May Rose Prince
S: Lyrene May Rose King
D: Lyrene Emory's Polly
16670—848—7DHIR—305—3x

Woodacres Emporer
S: Woodacres Royal Coronation
D: Senecaside Meryl
14015—701—6yrs—305—2x

CLARAMY FARM
CLARENCE VILLWOCK & SONS
3335 Wyant Road, Niles 49120

Claramy's Super Prospect
S: Western Glow Duchess Superior
D: Claramy's J. Hope

Woodacres Dari Chief
S: Western Glow Darimost
D: Woodacres Lady Jane
16271—817—Jr3—305—2x

Yellow Creek Bft. Gypsy King
S: Yellow Creek Bft. Gypsy Boy
D: Yellow Creek S. Lovely Maid
14933—802—Jr3HIR—365—2x

CLAW ACRES
WALTER & LYLE JACKSON
Caro 48723

Lyrene May Rose Prince
S: Lyrene May Rose King
D: Lyrene Emory's Polly
16670—848—7-4DHIR—305—3x

Claw Acres Prince Lad
S: Lyrene May Rose Prince
D: Butterfinger's Fair Lady
10310—486—8DHIR—305—2x

DENDEL'S ORCHARDS
JACK DENDEL
R. 3, Richmond 48062

Lyrene May Rose Prince
S: Lyrene May Rose King
D: Lyrene Emory's Polly
16670—848—7DHIR—305—3x
Also using top MABC Sires.

ELMWOOD FARM
E. F. FRAHM & SONS
Frankenmuth 48734

Elmwood's Duane
S: Lockshore Masterblend Knight
D: Elmwood's Miss Donelda
17720—941—5DHIR—305—2x

Elmwood Melba's Master
S: Langmeadow Master
D: Elmwood Emory's Melba
13297—651—5HIR—305—2x

Lockshore Nance Lancelot
S: Norgert's Royal Nance
D: Lockshore M. Dena
11310—510—7DHIR—295—2x

KENNETH HARTWAY
R. 3, Richmond 48062

Elmwood's Donald
S: Lockshore Masterblend Knight
D: Elmwood's Miss Donelda
12780—642—Jr3DHIR—305—2x

Royal's Magnet of East View
S: Colbys Royal
D: Magnet's Ceneta of East View
12180—596—6DHIR—305—2x

HILLVIEW FARM
ANDREW ZECH
R. 1, Box 386, Berrien Springs 49103

Hillview Mamie's Ike
S: Metzger Farms Transfer Valor
R: Hillview Lucinda's Mamie
15100—794—6DHIR—365—2x

Hillview Lottie's Louie
S: Woodacres Emporer
D: Hillview Sheri's Lottie
17690—828—6DHIR—365—2x

Hillview Sheri's Lucky Prince
S: Lyrene May Rose Prince
D: Hillview Sheri
15290—703—8DHIR—365—2x

HOMEWARD FARMS
HALLIE & MAX PATTERSON
Reed City 49677

Homeward N.C. Joe
S: Yellow Creek Noble Chief
D: Homeward Supreme Gretchen

HY-CREST FARM
PAUL VILLWOCK
2801 M-140, Niles 49120

Gross Acres Colleen's Count
S: Nyala Ermine's Bonanza
D: Golden Charm Fame's Colleen
18682—879—6HIR—305—2x

Lyrene May Rose Prince
S: Lyrene May Rose King
D: Lyrene Emory's Polly
16670—848—7DHIR—305—3x

Woodacres Dari Chief
S: Western Glow Darimost
D: Woodacres Lady Jane
16271—817—Jr3—305—2x

IVY LANE FARM
JONNIE & BARBARA MORRIS
R. 1, Vermontville 49096

Lyrene Prince's Superior
S: Lyrene May Rose Prince
D: Lyrene May Rose Shirley
13600—557—Jr4DHIR—305—2x

Lyrene Fargo
S: Lyrene Myra's Wistar
D: Lyrene Ben's Fay
19392—909—6DHIR—365—2x

Lyrene May Rose Prince
S: Lyrene May Rose King
D: Lyrene Emory's Polly
16670—848—7DHIR—305—3x

LAWNACRE FARM
HOWARD & DUAINE POTTER
4210 S. Genesee Rd., Grand Blanc 48439

Norgert's Royal Nance
S: Foremost Quantity's Royal
D: Char-Lane E. Nancy
19084—872—7HIR—305—2x

Rosewood Nona's Ambassador
S: Rosewood Royal Aristocrat
D: Henslee Farms G. Nona
15652—682—6yrs—365C—2x

Margendell His Majesty
S: McDonald Farms Supreme Deanie
D: Margendell Loyal Verity
11599—549—5HIR—305—2x

LOCKSHORE FARM
JAMES A. FISH
Rt. 1, Hickory Corners 49060

Lockshore K. Foresquire
S: Lockshore Kilimanjaro
D: Lockshore Supreme Bess
17440—840—5-9DHIR—365—2x

Lockshore Sultan Rebel
S: Lockshore Magar Sultan
D: Lockshore Supreme Bess
17440—840—5-9DHIR—365—2x

Lockshore Maestro Sunflame
S: Lyrene Emory's Maestro
D: Lockshore Major Tamie Lynn
13260—634—4-2DHIR—305—2x

Lockshore Foresquire Viking
S: Lockshore K. Foresquire
D: Lockshore Masterblend Tanica
14530—794—4-2DHIR—305—2x

LONGACRES
WALDO E. MAY & SON
R. 3, Eaton Rapids 48827

Longacres Leona's Butterboy
S: Norgert's Nance Forward
D: Longacres Leona
10540—456—8DHIR—305—2x

Bull Calf
S: Burger's Place Billy
D: Longacres Ramona
12970—613—5DHIR—305—2x

LYRENE GUERNSEY FARM
LYLE HUNSBERGER
3901 North Jefferson, R. 3, Ionia 48846

Lyrene Prince Duke
S: Lyrene May Rose Prince
D: Lyrene Maestro's Dora
16709—806—5DHIR—305—2x

Lyrene Fargo
S: Lyrene Myra's Wistar
D: Lyrene Ben's Fay
19392—909—6DHIR—365—2x

Lyrene Maestro's Piper
S: Lyrene Emory's Maestro
D: Lyrene Favorite Peg
14200—698—9DHIR—305—2x

Lyrene May Rose Prince
S: Lyrene May Rose King
D: Lyrene Emory's Polly
16670—848—7DHIR—305—3x

Lyrene Myra's Wistar
S: Lyrene Ch. Wistar
D: Lyrene Favorite Myra
14292—772—Sr4HIR—365—2x

Lyrene Prince Dynamo
S: Lyrene May Rose Prince
D: Lyrene Maestro's Dora
16710—813—5DHIR—305—2x

MAPLE ACRES FARM
PAVELKA BROS.
R.F.D. 2, South Deep River Road,
Standish 48658

Map Acr Trojan
S: Henslee Farms V. Fame
D: Trixie
14613—669—4yrsDHIA
Also using top AI sires.

MAPLE DAWN FARM
HARLAN & WILLIAM PLEINESS
R. 1, Scottville 49454

Maple Dawn Bonanza Ambassador
S: Franchester Cecilia's Bonanza
D: Maple Dawn's Butterfat Amy
12070—613—7DHIR—305—2x

Maple Dawn Amba Beamer
S: Maple Dawn Bonanza Ambassador
D: Maple Dawn Hal's Bella
11930—687—Jr3DHIR—305—2x

Lyrene Peg's Maestro
S: Lyrene Emory's Maestro
D: Lyrene Favorite Peg
14200—698—9DHIR—305—2x

MAYLEE MANOR FARM
HAROLD SHOOK
782 Chicago Road, Quincy 49082

Siefert's Redita's Dispatch
S: Mulhocaway Butterfat Dispatch
D: Siefert's S. Annabelle Redita
12070—608—Sr4DHIR—205—2x

Elmwood's Distinction
S: Lockshore Masterblend Knight
D: Elmwood's Miss Donelda
17720—941—5DHIR—365—2x

Golden View Valor
S: Metzger Farms Transfer Valor
D: Level Loam C. Lindy
11080—511—4DHIA—264—2x
(still on test)

MEADOW-GOLD FARM
FRANK H. & R. LEE ORMSTON
R. 6, St. Johns 48879

Lockshore Nance Royal
S: Norgert's Royal Nance
D: Lockshore Fawnella
15040—868—6DHIR—305—2x

Lyrene May Rose Prince
S: Lyrene May Rose King
D: Lyrene Emory's Polly
16670—848—7DHIR—305—3x

Lyrene Nellie's Nance
S: Norgert's Royal Nance
D: Lyrene Emory's Nellie
12530—756—5DHIR—305—2x

MEADOW LANE FARM
CLIFF, FRED & GEORGE HUDSON
Berrien Center 49102

Meadow Lane Royal Billy
S: Burger's Place Billy
D: Meadow Lane Royal Jewel

Meadow Lane Emblem
S: Yellow Creek King's Emblem
D: Meadow Lane Lola

MED-O-BLOOM FARM
ELTON R. SMITH & JERRY E. GOOD
Caledonia 49316

Lyrene May Rose Prince
S: Lyrene May Rose King
D: Lyrene Emory's Polly
16670—848—7DHIR—305—3x

Woodacres Master Chief
S: Moreau Farms Chief
D: Rosalayn Master's Mary May
19814—1067—Sr4HIR—305—2x

Lockshore K. Foresquire
S: Lockshore Kilimanjaro
D: Lockshore Supreme Bess
17440—840—5-9DHIR—365—2x

Med-O-Bloom Margy's Valor
S: Metzger Farms Transfer Valor
D: Med-O-Bloom Master Margy
9890—524—Jr2DHIR—283—2x

MICHIGAN ANIMAL BREEDERS' COOPERATIVE
3655 Forest Rd., P.O. Box 511,
East Lansing 48824

Woodacres Emporer
S: Woodacres Royal Coronation
D: Senecaside Meryl
14015—701—6-7—305—2x

Lyrene May Rose Prince
S: Lyrene May Rose King
D: Lyrene Emory's Polly
16670—848—7-4DHIR—305—3x

Woodacres Master Chief
S: Moreau Farms Chief
D: Rosalayn Master's Mary May
19814—1067—4-7HIR—305—2x

Lyrene Nellie's Nance
S: Norgert's Royal Nance
D: Lyrene Emory's Nellie
12530—756—5DHIR—305—2x

Bayville Brilliant Magic
S: Liseter Brilliant
D: Bayville Billy Marlene
17035—739—Jr2DHIR—365—2x

Deep Lake Billy's Charmer
S: Burger's Place Billy
D: Deep Lake Flash's Charm
18750—880—Sr4DHIR—305—2x

Mulhocaway Bon Jupiter
S: Chedco Bonanza's King
D: Mulhocaway Butterfat Junegrass
21451—1076—7-8DHIA—365—2x

Woodacres Dari Chief
S: Western Glow Darimost
D: Woodacres Lady Jane
16271—817—Jr3HIR—305—2x

Franchester Top Most
S: Gayoso View Top Command
D: Roetta Dariann
14279—647—Sr3HIR—305—2x

MICHIGAN STATE UNIVERSITY—KELLOG FARM
9693 N. 40th St., Hickory Corners 49060

Yellow Creek Jewel Supreme
S: Yellow Creek King's Emblem
D: Yellow Creek Supreme's Jewel
15033—783—5yrs—365C—2x

Metzger Farms Transfer Valor
S: Blakeford Transfer
D: Metzger Farms Monarch Vanity
15670—843—8DHIR—305—2x

Woodacres Emporer
S: Woodacres Royal Coronation
D: Senecaside Meryl
14015—701—6yrs—305—2x

Colbys Rambler
S: Lyrene Emory's Maestro
D: Colbys Sophie
20346—918—7DHIR—365—2x

NOAKLANDS FARM
NOAKE BROS.
R. 1, Lapeer 48446

Spring Meadow Dispatch Tim
S: Mulhocaway Butterfat Dispatch
D: Owens Place Colbys Treva
14220—689—Sr3DHIR—305—2x

Colbys Dickie
S: Roes-MOR N Designer
D: Colbys Sophie
20346—918—7DHIR—365—2x

WILBUR PATTON
R. 1, Box 160, Albion 49224

Rosewood Nina's Ambassador
S: Rosewood Royal Aristocrat
D: Henslee Farms G. Nona
15652—682—6yrs—365C—2x

Pat's Royal Robert
S: Norgert's Royal Nance
D: Lockshore L Y Rosetime

Lyrene Prince Matador
S: Lyrene May Rose Prince
D: Lyrene Maestro's Melinda
11490—589—Sr4DHIR—305—2x

PETERSON FARM
EDWARD L. PETERSON
R. 8, Kalamazoo 49001

Lyrene May Rose Prince
S: Lyrene May Rose King
D: Lyrene Emory's Polly
16670—848—7DHIR—305—3x

Yellow Creek Bft. Gypsy King
S: Yellow Creek Bft. Gypsy Boy
D: Yellow Creek S. Lovely Maid
14933—802—Jr3HIR—365—2x

PIONEER FARM
CHARLES CARY
Alma 48801

Maplegrands Jewel Boy
S: Yellow Creek Jewel Supreme
D: Colbys Felene
13950—759—Jr4DHIR—305—2x

Elmwoods Dictator
S: Lockshore Masterblend Knight
D: Elmwood's Miss Donelda
17720—941—5DHIR—365—2x

RIVER DALE FARM
HENRY A. MODDERMAN
Marne 49435

Yellow Creek S. Traveler
S: Yellow Creek Jewel Supreme
D: Yellow Creek Noble Charity
15713—858—9yrs—339—3x

Deep Lake Billy's Charmer
S: Burger's Place Billy
D: Deep Lake Flash's Charm
18750—880—Sr4DHIR—305—2x

SANDY ACRES
LAWRENCE & CAROL HOPE
R. 2, Otsego 49078

Spar Hill Governor
S: McDonald Farms Jolly Vern
D: Glengeran S. Cecilia
17440—742—Sr4HIR—365—2x

Hanover Hill Fame Success
S: Henslee Farms V. Fame
D: Hanover Hill Pre Soya
14042—660—Sr4HIR—305—2x

Yellow Creek Noble Chief
S: Willow Spring Noble King
D: Yellow Creek S. Susie
15697—935—5HIR—363—2x

SHORE OAKS FARM
HAROLD DENNIS
Box 343, Lake City 49651
Using MABC sires.

SILVER BIRCH FARM
ED & ROBERT HENNING
Coopersville 49404

Fireside Nero's Prince
S: Hominy Hill Nero
D: Fireside Czar's Grateful
13597—755—Sr4—365—2x

Dendel's Orchard's W. Emporer
S: Woodacres Emporer
D: Dendel's Orchard's Ruth
17110—902—6DHIR—305—2x

Dendel's Orchard's V. Prince
S: Metzger Farms Transfer Valor
D: Kosters Golden Princess
20670—1091—Jr4DHIR—365—2x

SPRINGDALE FARM
CARL & JAMES SCHWASS
Scottville 49454

Springdale Bretta's Royal
S: Norgert's Royal Nance
D: Springdale Bonanza's Bretta
18520—777—Sr4DHIR—305—2x

Springdale Donna's Chum
S: Lyrene May Rose Prince
D: Springdale Sensation's Donna
14840—679—Jr3DHIR—305—2x

SPRING MEADOW FARM
EDWIN & LENA De LAMETER
R. 3, Grand Ledge 48837

Lyrene May Rose Prince
S: Lyrene May Rose King
D: Lyrene Emory's Polly
16670—848—7DHIR—305—3x

Lockshore K. Foresquire
S: Lockshore Kilimanjaro
D: Lockshore Supreme Bess
17440—840—5-9DHIR—365—2x

Lockshore Foresquire Blend
S: Lockshore K. Foresquire
D: Lockshore Masterblend Barb
11640—552—5DHIR—297—2x

VALLEY GROVE'S FARM
MAX BATY
Coral 49322

Lockshore Grace's Nance
S: Norgert's Royal Nance
D: Lockshore's F. Grace
10610—548—5DHIR—305—2x

Kellogg Sunset Prince
S: Lyrene May Rose Prince
D: Kellogg Supreme Sunset
14080—688—Jr3DHIR—305—2x

WAL-GREEN FARM
KEN VOGT & SON
R. 3, Box 231, Albion 49224

Lockshore Pre Foresquire
S: Lockshore K. Foresquire
D: Lockshore Pre Gesture
12420—628—8DHIR—297—2x

Lyrene May Rose Prince
S: Lyrene May Rose King
D: Lyrene Emory's Polly
16670—848—7DHIR—305—3x

Woodacres Emporer
S: Woodacres Royal Coronation
D: Senecaside Meryl
14015—701—6yrs—305—2x

WALNUT MANOR FARMS
DALE KIRKLIN
R. 3, 8792 M.L. Ave., Kalamazoo 49001

Lyrene May Rose Prince
S: Lyrene May Rose King
D: Lyrene Emory's Polly
16670—848—7DHIR—305—3x

Woodacres Emporer
S: Woodacres Royal Coronation
D: Senecaside Meryl
14015—701—6yrs—305—2x

Yellow Creek Mr. Spot
S: Yellow Creek Butterfat Success
D: Yellow Creek S. Pretty Spot
16523—878—Sr4HIR—365—2x

WARREN WATSON
Hemlock 48626

Watson's Gerry Valor
S: Metzger Farms Transfer Valor
D: Watson Magar Gerry
9710—422—7DHIR—305—2x

Elmwood's Duane
S: Lockshore Masterblend Knight
D: Elmwood's Miss Donelda
13970—726—Jr4DHIR—305—2x

Watson Pansey Peter
S: Elmwood Duane
D: Watson Rambler Pansey

TOM & EARL WOODWORTH
1227 Woodworth Rd., NE, Grand Rapids 49505

Dendel's Orchard's V. Prince
S: Metzger Farms Transfer Valor
D: Koster's Golden Princess
20670—1091—4-1DHIR—365—2x

Price-Black Kubilee's Maestro
S: Norgert's Royal Nance
D: Price-Black Prince's Kubilee
25050—1199—6-10DHIR—305—2x

MINNESOTA

ANGSTMAN GUERNSEY FARM
KENNETH W. ANGSTMAN
Mora 55051

Angstman Farm Polled Champion
S: Polled Ace
D: Verna of Angstman Farm
11242—629—Jr4HIR—305—2x

Angstman Farm Hornless Clyde
S: Angstman Farm Polled Curtiss
D: Verna of Angstman Farm
11242—629—Jr4HIR—305—2x

Angstman Farm Kenneth
S: Angstman Farm Golden Lad
D: Verna of Angstman Farm
11242—629—Jr4HIR—305—2x

CARMIL FARM
CARL LEHMAN
Clarissa 56440
Using AI Sires

CROSS LEA FARM
GENE CROSS
Sherburn 56171

Yellow Creek For Superior
S: Yellow Creek S. Fortune
D: Yellow Creek Queen Stelda
12270—665—Jr3DHIR—305—2x

Yellow Creek Bft. Gypsy King
S: Yellow Creek Bft. Gypsy Boy
D: Yellow Creek S. Lovely Maid
14933—802—Jr3HIR—365—2x

Woodacres Butterfat Pharoah
S: Mulhocaway Beauty Butterfat
D: Woodacres Lady Jane
16271—817—Jr3HIR—305—2x

DALEY CREEK FARM
ELVIN PAULSON & SONS
R. 1, Box 195, Houston 55943

Mulhocaway Butterfat King Hal
S: Mulhocaway Beauty Butterfat
D: Mulhocaway Queen Halma
16364—912—7HIR—365—2x

Fauver Hill Hal's Orbit
S: Mulhocaway Butterfat King Hal
D: Church Lane Opal
20640—1012—9DHIR—365—2x
Also using other top Tri-State sires.

GREEN HILL FARM
HAROLD S. OLSEN & SONS
Barnum 55707

Valleyland Lou's Royal
S: Mulhocaway Butterfat King Hal
D: Valleyland Royal Lou
12023—598—5HIR—305—2x
Also using top AI sires.

HILLDALE FARM
WACHHOLZ BROS.
R. 1, Winona 55987

Hilldale Sonic Actor
S: Fairlawn Muriel's Actor
D: Hilldale C D Judy
13940—671—6DHIR—305—2x

Hilldale Hal Hilltopper
S: Mulhocaway Butterfat King Hal
D: Hilldale C D Judy
13940—671—6DHIR—305—2x
Western Glow Darimost
S: Fritzlyn Jeanette's Flash
D: River Road Royal's Debbie
12070—599—13HIR—305—2x

LENULL FARMS
ARTHUR H. ULLAND
R. 1, Austin 55912
Lenull Farms Pharoah
S: Henslee Farms V. Fame
D: Florafarm H. Paula
9860—547—Sr3DHIR—305—2x
Also using top AI sires.

MAPLE LEAF FARM
ELMER J. WIRT & SON
Lewiston 55952
Maple Leaf Royal Gay
S: Boulder Bridge Sir Royal
D: Maple Leaf I. Gladys
14550—650—9DHIR—305—2x
Spring Ridge Noble Lad
S: Curtiss Candy Verity Lad
D: Spring Ridge Gracie
13480—664—9DHIR—305—2x

MEADOW VIEW FARM
KENNETH ZIEMER
Waltham 55982
Meadow View K. C. Victor
S: Castle Brook Pearlette King
D: Meadow View Royal Charlotte
17732—983—7HIR—365—2x
Meadow View A. I. Grumbo
S: Normandy Imperial
D: Meadow View Angel
12425—652—3-5HIR—365—2x
Meadow View P.G. Gonda
S: Maurana S. Butterfat Gondolier
D: Meadow View M.M Pearl
11240—559—Jr4DHIR—305—2x

PINE RIDGE FARM
CHRIS W. SKAAR & SONS
R.R. 3, Hayward 56043
Pine Ridge Brilliant's Happy
S: Foremost Happy Coronet
D: Pine Ridge F. Brilliant
14470—812—5DHIR—305—2x
Pine Ridge Bright Actor
S: Fairlawn Muriel's Actor
D: Pine Ridge F. Brilliant
14470—812—5DHIR—305—2x
Pine Ridge King Orr
S: Woodacres King's Bond
D: Crestwood Orchid
13100—692—6DHIR—305—2x
Pine Ridge King Mr. Bond
S: Woodacres King's Bond
D: Pine Ridge Fame's Bonnet
15630—776—Jr4DHIR—305—2x
(pending)
Pine Ridge Bright Mohawk
S: Mulhocaway Beauty Butterfat
D: Pine Ridge F. Brilliant
14750—770—6DHIR—305—2x
Pine Ridge Sky High
S: High Meadows Conqueror
D: Mt. Pleasants Star Sophia
11750—485—Sr4DHIR—297—2x

RIDGEROLL FARM
DELBERT VIRGIN
Buffalo 55313
Green Valley's Wayne
S: Elmwood Superior's Sultan
D: Green Valley's Luella
10737—503—Sr4HIR—365—2x
Green Valley's Ferdinand
S: Elmwood Superior's Sultan
D: Green Valley's Patsy Lou
12984—593—5HIR—365—2x

SCHWINGHAMER GUERNSEY FARM
BERT & GERT SCHWINGHAMER
Albany 56307
Schwinghamer Farm Nance
S: Norgert's Royal Nance
D: Schwinghamer Farm Joyce
17530—943—3DHIA—366 days
Also using top AI sires.

THREE CLIFFS FARM
DONALD FORNER
R. 2, Chaska 55318
Maple Leaf Royal Gay
S: Boulder Bridge Sir Royal
D: Maple Leaf I. Gladys
14550—650—9DHIR—305—2x
Three Cliffs Hal Jupiter
S: Mulhocaway Butterfat King Hal
D: Three Cliffs Damon Hattie
12340—588—Jr3DHIR—305—2x
Three Cliffs Gay Kulshan
S: Maple Leaf Royal Gay
D: Three Cliffs Fame Galty
13310—572—Sr4DHIR—305—2x

VALLEYLAND FARM
OLAF J. KJOME & SONS
R. 2, Spring Grove 55974
Mulhocaway Butterfat King Hal
S: Mulhocaway Beauty Butterfat
D: Mulhocaway Queen Halma
16364—912—7HIR—365—2x
Western Glow Butterfat Master
S: Western Glow Butterfat Travler
D: Western Glow F. Marylou
15006—687—Sr3—363C—2x
Woodacres Butterfat Pharoah
S: Mulhocaway Beauty Butterfat
D: Woodacres Lady Jane
16271—817—Jr3HIR—305—2x

VIADUCT FARM
EDGAR OPHOVEN
Kimball 55353
U. of M. Jethro's Flash
S: Fritzlyn Jeanette's Flash
D: U. of M. Jethro's Gwen
13102—736—6HIR—305—2x
U. of M. D. Fame
S: Henslee Farms V. Fame
D: U. of M.C.D. Duplicate
14050—720—6DHIR—305—2x
Viaduct Lad
S: Cla-ore Masher's Jose
D: Staples Farm R. Alice
18095—951—6HIR—365—2x

MISSISSIPPI

GAYOSO VIEW FARMS
J. E. BOWDEN
Horn Lake 38637
Henslee Farms V. Fame
S: Coldspring's B.R. Forcaster
D: Western Glow Fame's Virtue
15370—763—Sr4—365C—2x
Gayoso View Fame's Best
S: Henslee Farms V. Fame
D: Glengeran Davlo's Belle
16890—871—7DHIR—305—2x
Far West Dari Count
S: Western Glow Darimost
D: Far West V. Fame's Ruth
18510—873—Jr4DHIR—305—3x

WALKER FARMS
G. B. WALKER & SONS
Stoneville 38776
Walker Farms Jerry
S: Langmeadow Magar
D: Walker Farms Curt Justine
13192—697—5HIR—305—2x
Pine Vista Rex
S: Gayoso View Top Command
D: Lyrene Emory's Myrtle
21855—1170—5HIR—305—2x
Walker Farms Grand Duke
S: Western Glow Darimost
D: Western Glow Fond Gay Duchess
17305—958—Jr4HIR—305—2x
McDonald Farms B. Invincible
S: Burger's Place Billy
D: McDonald Farms R. L. Ariel
13310—712—Sr3DHIR—305—2x
Walker Farms Zeus
S: Hanes' Robert Dicks
D: Walker Farms Piper Zinnia
13704—733—5yrs—365—3x
Walker Farms Tony Jake
S: McDonald Farms Jolly Tony
D: Walker Farms Max Japon
14812—648—Jr3—365—3x
Walker Farms Billy Freedom
S: Burger's Place Billy
D: Walker Farms J. C. Frances
12655—585—Sr3HIR—305—3x

MISSOURI

CLOVERDELL FARM
CARL E. KASTENDIECK
R. 2, Billings 65610
Norgert's Royal Nance
S: Foremost Quantity's Royal
D: Char-Lane E. Nancy
19084—872—7HIR—305—2x
Rosewood's Nona's Ambassador
S: Rosewood Royal Aristocrat
D: Henslee Farms G. Nona
15652—682—6-7—365—2x
Cloverdell's Sandy's Am. Senator
S: Rosewood Nona's Ambassador
D: Cloverdell's Cindy's Sandy
21350—919—4-0DHIR—305—2x

FOREMOST GUERNSEYS
UNIVERSITY OF MISSOURI
R.R. 5, Columbia 65201
Foremost Nance Preformer
S: Norgert's Royal Nance
D: Northern Hermes' Valorie
14434—598—Jr4HIR—305—2x
Foremost Happy Valor
S: LushAcres Hermes' Happy Fella
D: Foremost J.C.'s Qualitina
15804—651—5HIR—365—2x

McDonald Farms R.L. Dividend
S: McDonald Farms Pre Rose Lad
D: McDonald Farms Jolly Token
14360—701—9DHIR—305—2x

J-MAR-NELL FARMS
MR. & MRS. MARVIN PARROTT
MR. & MRS. JERRY PARROTT
R. 1, Knob Noster 65336
Foremost Valor Justin
S: Foremost Happy Valor
D: Foremost J.C.'s Rilma
14357—522—7HIR—311—2x
J-Mar-Nell Happy Mixter Roger
S: Foremost Happy Mixter
D: Lakelands Hermes Raven
12110—600—Sr4DHIR—305—2x
Also using top AI sires.

SUNNYMEDE FARMS, INC.
Bismarck 63624
Sunnymede Special's Saint
S: Sunnymede Hornet's Special
D: Sunnymede Actor's Sibyl
12824—677—Sr3HIR—365—3x
Sunnymede B. Coast Prediction
S: Westlynn B. Coast King
D: Seco G. I. Paula
13611—714—6yrs—365C—3x
Sunnymede Golden Select
S: Sunnymede B. Coast Golden
D: Sunnymede Actor's Sibyl
12824—677—Sr3HIR—365—3x

NEW HAMPSHIRE

RUNNYMEDE FARM
PETER FULLER
North Hampton 03862
Runnymede Honeyman
S: Henslee Farms V. Fame
D: Runnymede Cloe
11690—573—5DHIR—305—2x
Runnymede Honoria's Honor
S: Norgert's Royal Nance
D: Runnymede Honoria
12780—610—6DHIR—305—2x
Blakeford Libby's Governor
S: Spar Hill Governor
D: Langmore Dominant Libby
22180—1047—11DHIR—365—2x

NEW JERSEY

COVENTRY FARM
MRS. JANINE L. WINANT
Great Road, Princeton 08540
Liseter Brilliant King
S: Liseter Brilliant
D: Liseter Ramona
17868—795—8HIR—305—2x

IDEAL GUERNSEY FARMS
JACOB TANIS
Augusta 07822
Ideal's Trion
S: Ideal's Superior
D: Ideal's Charmer's Trinket
16084—797—Sr4—365—3x
Ideal's Teton
S: Ideal's Lettie's Duke
D: Ideal's Risbecq's Trixie
14585—689—Sr4—365C—3x
Ideal's Frank
S: Ideal's Superior
D: Ideal's Beacon's Fran
18272—833—Sr3—365C—3x
Ideal's Factor
S: Ideal's Teton
D: Ideal's Superior's Fran
23681—1222—5yrs—365—3x
Ideal's Kraft
S: Ideal's Pontius
D: Ideal's Superior Kathy
18668—1142—Sr3—365—3x

WOODACRES
ATHERTON W. HOBLER
Box 669, Princeton 08540
Woodacres Emporer
S: Woodacres Royal Coronation
D: Senecaside Meryl
13366—722—8HIR—305—2x
Woodacres Master Chief
S: Moreau Farms Chief
D: Rosalayn Master's Mary May
19814—1067—Sr4HIR—305—2x
Woodacres Chief's Bond
S: Moreau Farms Chief
D: Leander Iris J.C. Bondie
16811—703—7HIR—305—2x

NEW MEXICO

PRICE-BLACK FARMS, INC.
Box 37, Arrey 87930
Price-Black Kubilee's Bruce
S: Liseter Sultan
D: Price-Black Prince's Kubilee
25050—1199—6DHIR—305—2x

Price-Black Kubilee's Maestro
S: Norgert's Royal Nance
D: Price-Black Prince's Kubilee
25050—4199—6DHIR—305—2x
Also using top AI sires.

SANDIA VISTA And DAWN EDEN GUERNSEYS
RALPH & DAVID HANDLEY
R. 1, Box 645, Albuquerque 87102

Housley's J. Champion
S: Guernsey Land Faithfull's Janus
D: Housley's B.B. Bubbles
15784—1018—2-1HIR—365—2x

Lyrene Myra's Wistar
S: Lyrene Ch. Wistar
D: Lyrene Favorite Myra
14292—772—Sr4HIR—365—2x

Lyrene May Rose Prince
S: Lyrene May Rose King
D: Lyrene Emory's Polly
16670—848—7DHIR—305—3x

NEW YORK

ATTEBROC FARM
ROGER H. CORBETTA
Millbrook 12545

Burger's Place Billy
S: Curtiss Candy Fabron
D: Elmcrest Demonstrator's Patsy
12071—597—Jr2—305C—2x

Norgert's Royal Nance
S: Foremost Quantity's Royal
D: Char-Lane E. Nancy
19084—872—7HIR—305—2x

Western Glow Darimost
S: Fritzlyn Jeanette's Flash
D: River Road Royal's Debbie
12070—599—13HIR—305—2x

Lyrene May Rose Prince
S: Lyrene May Rose King
D: Lyrene Emory's Polly
16670—848—7DHIR—305—3x

CLOVER HILL FARM
LEE SOUTHARD
Cato 13033

McDonald Farms R.C. Galahad
S: McDonald Farms Rival Captain
D: McDonald Farms Bright Elrose
12750—736—Sr4DHIR—283—2x

Wandering Brook N. Handsome
S: Norgert's Royal Nance
D: Wandering Brook J.V. Honey
14930—682—7DHIR—284—2x

EASTERN ARTIFICIAL INSEMINATION COOPERATIVE, INC.
P.O. Box 518, Ithaca 14850
Write for complete information on sires currently available.

ELWOOD HOMESTEAD FARM
E. ELLIS ELWOOD
R. 3, Fort Plain 13339

Magnolia Flash Corinthian
S: Fritzlyn Jeanette's Flash
D: Magnolia Corinthian Betty
9468—496—Sr4HIR—305—2x

Housley's J. Champion
S: Guernsey Land Faithfull's Janus
D: Housley's B.B. Bubbles
15784—1018—2-1HIR—365—2x

Bay Meadow St. Hank
S: Bay Meadow Elite's Steadfast
D: Bay Meadow Billy's Honeydew
12699—617—5HIR—305—2x

GREYSTONE FARM
L. S. RIFORD & L. S. RIFORD, JR.
West Genesee Rd., Auburn 13021

Raemelton Jolly Ce Vern
S: McDonald Farms Jolly Vern
D: Spar Hill Cecilia
17180—859—5HIR—353—2x

Western Glow Darimost
S: Fritzlyn Jeanette's Flash
D: River Road Royal's Debbie
12070—599—13HIR—305—2x

Yellow Creek S. Fortune
S: Yellow Creek Jewel Supreme
D: Yellow Creek Rose Spot
16131—880—Sr3HIR—365—2x

HANOVER HILL FARMS
HENRY I. CHRISTAL
R.F.D. 1, Box 2, Yorktown Heights 14173

Western Glow Darimost
S: Fritzlyn Jeanette's Flash
D: River Road Royal's Debbie
12070—599—13HIR—305—2x

Hanover Hill Fame Success
S: Henslee Farms V. Fame
D: Hanover Hill Pre Soya
14040—660—Sr4HIR—305—2x

Mecca-Rose Holly's Hornet
S: Golden Harvest Wyn Julian
D: Wyno Saint's Holly
14935—807—Sr3HIR—305—2x

HANSENAREA FARM
LAURENCE D. HANSEN
South Valley 13467

Hansenarea Pretor
S: Yellow Creek S. Fortune
D: Hansenarea Betsy
15440—737—5DHIR—305—2x
Also using top AI sires.

HIGH MEADOWS FARM
HENRY VENIER
Sentinel Heights Road, La Fayette 13084

High Meadows Jolly Duke
S: McDonald Farms High Neptune
D: Caumsett Regal Cleo
14270—669—10DHIR—305—2x

High Meadows Conqueror
S: Norgert's Royal Nance
D: LushAcres Hermes' Quest
17529—1104—Jr4—365C—3x

Western Glow Darimost
S: Fritzlyn Jeanette's Flash
D: River Road Royal's Debbie
12070—599—13HIR—305—2x

HILLCREST FARM
RONALD WETHERWAX
R. 1, Wyoming 14591

Hillcrest Ethel's Agrippa
S: Burger's Place Billy
D: Larch Hollow Ethel
17370—809—8-3DHIR—305—2x

Hillcrest Ada's Aladin
S: Burger's Place Billy
D: Hillcrest Vern's Ada
12520—545—5-1DHIR—2x—266 days (still on test)

Hillcrest's Augustine's Aron
S: Norgert's Royal Paulson
D: Larch Hollow Augustine
15010—695—8DHIR—305—2x

LERSON LAWN FARMS
WM. M. & LILLIAN V. EMERSON
Sennett 13150

Lerson Lawn V. Prince
S: McDonald Farms Rival Viscount
D: Kinsey Farms Queenie
15863—722—Jr4—305C—3x

Wyno Fame's Jason
S: Henslee Farms V. Fame
D: Wyno Hero Jade
15071—703—Jr2HIR—305—2x

Norgert's Royal Nance
S: Foremost Quantity's Royal
D: Char-Lane E. Nancy
19084—872—7HIR—305—2x

LIMESTONE CREEK GUERNSEY FARM
WILLARD C. LIPE
Pompey Center Road, Manlius 13104

Spar Hill Governor
S: McDonald Farms Jolly Vern
D: Glengeran S. Cecelia
17440—742—Sr4HIR—365—2x

Norgert's Royal Nance
S: Foremost Quantity's Royal
D: Char-Lane E. Nancy
19084—872—7HIR—305—2x

Western Glow Darimost
S: Fritzlyn Jeanette's Flash
D: River Road Royal's Debbie
12070—599—13HIR—305—2x

LITTLE FALLS FARM
STEWART & IVA PARNELL & SONS
Piffard 14533

Little Falls Fortune's Mark
S: Yellow Creek S. Fortune
D: Little Falls Flash's Marcy
11150—606—5DHIR—298—2x
Also using top AI sires.

LYNWORTH FARMS
L. W. SHELDON & SONS,
GORDON M. & ROBERT SHELDON
Fulton 13069

Dewan Farms Regal Destiny
S: McDonald Farms Royal Crown
D: McDonald Farms Miss White Lily
15450—759—6DHIR—305—2x

Western Glow Darimost
S: Fritzlyn Jeanette's Flash
D: River Road Royal's Debbie
12070—599—13HIR—305—2x
Also using top Eastern AI sires.

MAPLE VUE FARM
VANCE ROBY
1824 Ionia-Mendon Rd., Ionia 14475

Norgert's Royal Nance
S: Foremost Quantity's Royal
D: Char-Lane E. Nancy
19084—872—7HIR—305—2x

Western Glow Darimost
S: Fritzlyn Jeanette's Flash
D: River Road Royal's Debbie
12070—599—13HIR—305—2x

Nance's Leader of Maple Vue
S: Norgert's Royal Nance
D: Lolly of Maple Vue
16330—617—Sr3DHIR—305—2x

MAY RICH FARM
MR. & MRS. RICHARD P. OUTHOUSE
R. D. 3, Canandaigua 14424

Nance's Leader of Maple Vue
S: Norgert's Royal Nance
D: Lolly of Maple Vue
16330—617—Sr3DHIR—305—2x

May Rich Q Premier
S: McDonald Farms Premier
D: May Rich Z. Quality
10730—503—Jr4DHIR—305—2x

McDonald's Billy's General
S: Burger's Place Billy
D: Pine Grove Bell Lady
12800—609—Jr2DHIR—305—2x

McDONALD PROPERTIES
REED L. & ELEANOR F. McJUNKIN
Cortland 13045

Burger's Place Billy
S: Curtiss Candy Fabron
D: Elmcrest Demonstrator's Patsy
12071—597—Jr2—305C—2x

Raemelton Jolly Ce Vern
S: McDonald Farms Jolly Vern
D: Spar Hill Cecilia
17180—859—5HIR—353—2x

Western Glow Darimost
S: Fritzlyn Jeanette's Flash
D: River Road Royal's Debbie
12070—599—13HIR—305—2x

PECKHURST FARM
G. HAROLD PECK
Box 90, Schuylerville 12871

Cobleskill Flash Actor
S: Fritzlyn Jeanette's Flash
D: Forge Hill Chal Aclouise
12830—584—5DHIR—305—2x

Peckhurst Flash's Dynamite
S: Fritzlyn Jeanette's Flash
D: Norman's Kill's Teddy's Lute
9250—466—Sr3DHIR—294—2x
Also using top AI sires.

PINE GROVE DAIRY, INC.
Duanesburg 12056

Western Glow Darimost
S: Fritzlyn Jeanette's Flash
D: River Road Royal's Debbie
12070—599—13HIR—305—2x

U N H Darimost Noble
S: Western Glow Darimost
D: U N H Supreme Jaunty
14830—728—Jr4DHIR—305—2x

Pine Grove Duane Flash Royal
S: Guerngold Flash
D: Akers Acres Flashs Emerald
18020—844—5DHIR—299—2x

PLEASANT KNOB FARM
ERNEST A. RYMPH & SONS
R.F.D. 1, Greenwich 12834

McDonald Farms Mister Glen
S: McDonald Farms Premier
D: McDonald Farms Fine Turquoise
12820—588—11DHIR—305—2x

Pleasant Knob Fern's Fame
S: Henslee Farms V. Fame
D: Pleasant Knob C. Fern
18480—815—Sr3DHIR—364—2x

High Meadows Adapter
S: McDonald Farms Royal Trader
D: Vera Ultra Ajax
12200—658—8DHIR—305—2x

RIPLEY FARM
ROLAND RIPLEY
R.D. 4, Cortland 13045

Wandering Brook JV Curtiss
S: McDonald Farms Jolly Val
D: Abbottholm Golden Curtiss Mag
10443—458—Jr2HIR—305—2x

Ripley Farm's Darimost Dave
S: Western Glow Darimost
D: Ripley Farm's Curtiss Caroline
13370—679—Jr4DHIR—305—2x

Western Glow Darimost
S: Fritzlyn Jeanette's Flash
D: River Road Royal's Debbie
12070—599—13HIR—305—2x

ROSENDAHL FARM
JOHN E. CALHOUN & SONS
Hoosick Falls 12090

Nyala King's Cavalier
S: Fairlawn H. Eastern King
D: Fairlawn Peerless Ermine
17855—893—8yrs—365—3x

Chedco Sarah's Flash
S: Fritzlyn Jeanette's Flash
D: Chedco Nugget's Sarah
10170—541—2-0DHIR—305—2x

Lyrene May Rose Prince
S: Lyrene May Rose King
D: Lyrene Emory's Polly
16670—848—7DHIR—305—3x

SUNNYSIDE FARM
HAROLD E. ALEXANDER
Union Springs 13160
Using top AI sires.

VAN KLEECK FARM
GEORGE VAN KLEECK
Hobart 13788
Using top Eastern AI Sires.

WANDERING BROOK FARMS
THE STANLEY MURPHY FAMILY
R.D. 1, Tully 13159
Lyrene May Rose Prince
S: Lyrene May Rose King
D: Lyrene Emory's Polly
16670—848—7DHIR—305—2x
Western Glow Darimost
S: Fritzlyn Jeanette's Flash
D: River Road Royal's Debbie
12070—599—13HIR—305—2x
Raemelton Jolly Ce Vern
S: McDonald Farms Jolly Vern
D: Spar Hill Cecilia
17180—859—5HIR—353—2x

WELCOME STOCK FARM
WILLIAM H. PECK
R.D. 1, Box 143, Schuylerville 12871
Welcome Flash's Hollirex
S: Mulhocaway Butterfat Hollirex
D: Welcome Flash Watch
15580—770—6DHIR—301—2x
Blakeford Libby's Brilliant
S: Liseter Brilliant
D: Langmore Dominant Libby
22180—1047—11DHIR—365—2x
Also using top AI sires.

WHEELER ACRES
RAYMOND & TERRY WHEELER
Marietta 13110
McDonald Farms B. Honour
S: Burger's Place Billy
D: McDonald Farms Bright Edella
12230—599—Jr3DHIR—305—2x
Wyno Saint's Hero
S: Wyno Beau's Saint
D: Wandamere Bond's Helena
15063—675—Sr2—365—3x
Lyrene May Rose Prince
S: Lyrene May Rose King
D: Lyrene Emory's Polly
16670—848—7-4DHIR—305—3x

WIGHTMAN GUERNSEY FARM
MRS. ALICE K. WIGHTMAN &
OTIS F. WIGHTMAN
Coventry Road, R.D. 1, Greene 13778
Norgert's Royal Nance
S: Foremost Quantity's Royal
D: Char-Lane E. Nancy
19084—872—7HIR—305—2x
Rosewood Nona's Ambassador
S: Rosewood Royal Aristocrat
D: Henslee Farms G. Nona
15652—682—6yrs—365C—2x
Henslee Farms V. Fame
S: Coldspring's B.R. Forcaster
D: Western Glow Fame's Virtue
15370—763—Sr4—365C—2x
Hanover Hill Fame Success
S: Henslee Farms V. Fame
D: Hanover Hill Pre Soya
14040—660—Sr4HIR—305—2x

WILLOW RUN FARM
WALTER H. JOHNSON
R.D. 1, Silver Springs 14550
Hillcrest Ethel's Adam
S: McDonald Farms Jolly Val
D: Larch Hollow Ethel
17370—810—8DHIR—305—2x
Lyrene Top Domino
S: Gayoso View Top Command
D: Lyrene Maestro's Dora
16710—813—5DHIR—305—2x
Housley's J .Champion
S: Guernsey Land Faithfull's Janus
D: Housley's B.B. Bubbles
15784—1018—2-1HIR—365—2x

NORTH CAROLINA

BOTTOM VIEW FARM
HAROLD E. & WARREN MYERS
R. 1, Cleveland 27013
Bayville Orlando
S: Southampton Maxim
D: Wilburn Imperial Oleander
16460—784—6yrs—365C—3x
McDonald Farms R.L. Dividend
S: McDonald Farms Pre Rose Lad
D: McDonald Farms Jolly Token
14360—701—9DHIR—305—2x
Housley's J. Champion
S: Guernsey Land Faithfull's Janus
D: Housley's B.B. Bubbles
15784—1018—2-1HIR—365—2x

QUAIL ROOST FARMS
GEORGE WATTS HILL
Rougemont 27701
Tannery Hill Floret's Command
S: Gayoso View Top Command
D: Brooknill R.B. Floret
17019—832—8yrs—305 (Can.)
Quail Roost Peerless Nance
S: Norgert's Royal Nance
D: Fuller Farms Peerless Nyacynth
15980—790—7DHIR—305—2x
Norgert's Royal Nance
S: Foremost Quantity's Royal
D: Char-Lane E. Nancy
19084—872—7HIR—305—2x
Hanover Hill Fame Success
S: Henslee Farms V. Fame
D: Hanover Hill Pre Soya
14042—660—Sr4HIR—305—2x

BILLY W. SIMPSON
P.O. Box 64, Marion 28752
Melkeepold Billy's Lucky
S: Burger's Place Billy
D: Birdhaven Clover Bloom
11370—667—6DHIA—300

OHIO

ANSMIL FARMS
ANSON B. SMITH
Hilliards 43026
McDonald Farms R.L. Dividend
S: McDonald Farms Pre Rose Lad
D: McDonald Farms Jolly Token
14360—701—9DHIR—305—2x

BELLE VISTA FARM
WADE N. WEHR
North Lima 44452
Belle Vista Nance's Royal
S: Norgert's Royal Nance
D: Villa-Way High Priscilla
15150—727—5DHIR—305—2x
Also using top AI sires.

BRYN DU FARM
SALLIE J. SEXTON
Granville 43023
Lyrene Prince Dan
S: Lyrene May Rose Prince
D: Lyrene Maestro's Dora
16170—813—5DHIR—305—2x
Sayre Farms Heart's Darimost
S: Western Glow Darimost
D: Edisto Farms Blz. Heart
14380—692—Sr3DHIR—305—2x
Eber-Lea Farms Prince
S: Fritzlyn Jeanette's Flash
D: Graceland Heritor's C.B. Queen
14788—764—9DHIR—365—2x
Ansmil Julietta Royal Majesty
S: McDonald Farms R.L. Dividend
D: Lian Fair F. Julietta
12779—678—7HIR—289—2x
Liseter Brilliant Flicker
S: Liseter Brilliant
D: Pond Acres Farm's I. Ruby
12110—629—Jr3DHIR—305—2x

CEDARBROOK FARM, INC.
J. C. GORMAN, Pres.
Box 206, R.D. 2, Bellville 44813
Cedarbrook Polly's Nance
S: Norgert's Royal Nance
D: Lyrene Emory's Polly
16670—848—7DHIR—305—3x
Grayce Farms Jessie's Chief
S: Moreau Farms Chief
D: Grayce Farms Foremost's Jessie
18062—829—Sr3HIR—305—2x

CLEARVIEW FARM
DR. CHARLES P. ADKINS
R. 1, St. Henry 45883
Woodacres King Pharoah
S: Fairlawn Hornet's Sailor King
D: Woodacres Lady Jane
16271—817—Jr3HIR—305—2x
Windy Heights Butterfat Bart
S: Yellow Creek Butterfat Bart
D: Windy Heights Jolly Anita
14061—699—Jr2HIR—305—2x

COGNIAC FARM
EST. HAZEL H. BEACH &
ROBERT D. SOMMERS
R.D. 3, London 43140
McDonald Farms Nance Ideal
S: Norgert's Royal Nance
D: McDonald Farms B. Gretchen
11770—585—Jr2DHIR—303—2x
High Meadows Charmer
S: Burger's Place Billy
D: High Meadows Jolly Necklace
10600—482—Sr4DHIR—305—2x
McDonald Farms Royal Zebo
S: McDonald Farms Jolly Paragon
D: McDonald Farms Pre Phyllis
15361—741—Jr4—365C—3x
Cogniac's Brilliant Henry
S: McDonald Farms Jolly Brilliant
D: McDonald Farms Miss Amabel
13977—680—Jr3HIR—305—2x

EBER-LEA FARM
WALTER A. EBERHARD & SON
Rt. 1, Grove City 43123
Eber-Lea Farms Prince
S: Fritzlyn Jeanette's Flash
D: Graceland Heritor's C. B. Queen
14788—764—9DHIR—365—2x
Also using other top AI sires.

FIRESIDE FARMS
HENRY J. & JOHN H. ZIEGLER
R. 2, Box 65, Clyde 43410
Hildiemald Flash's Charmer B
S: Fritzlyn Jeanette's Flash
D: Hildiemald Dainty B
13512—655—5HIR—365—2x
Lyrene May Rose Prince
S: Lyrene May Rose King
D: Lyrene Emory's Polly
16670—848—7DHIR—305—3x
Fireside Rocket
S: Burger's Place Billy
D: Fireside Gay Kings Lady
14060—652—5DHIR—305—2x
Fireside Valor
S: Metzger Farms Transfer Valor
D: Fireside Harold's Norma
11670—557—2-5DHIR—302—2x

FRANCHESTER FARMS, INC.
CHARLES B. BOLTON
R.D. 2, West Salem 44287
Liseter Brilliant Commander
S: Liseter Brilliant
D: Liseter Flaming Secret
14229—668—Jr4HIR—305—2x
Franchester S. Flash
S: Eber-Lea Farms Prince
D: Franchester Flash's Sally
Franchester Top Most
S: Gayoso View Top Command
D: Roetta Dariann
14279—647—Sr3HIR—305—2x
Franchester B. Bft. Cecil
S: Mulhocaway Beauty Butterfat
D: Franchester Model's Cecilia
16566—808—5HIR—305—2x
Rosewood Charley My Boy
S: Rosewood Nona's Valor
D: Rosewood Am Queen
12480—587—Jr2DHIR—305—2x
Franchester Cecilia's Bonanza
S: Nyala Ermine's Bonanza
D: Glengeran Leader's Cecilia
16450—754—7yrs—305C—3x

GOLD BANNER FARM
CARL FORTKAMP
R. 1, Box 293, Coldwater 45828
Gold Banner S. Grant
S: Yellow Creek Jewel Supreme
D: South View King's Greta
15748—781—6DHIR—365—2x
Woodacres King Pharoah
S: Fairlawn Hornet's Sailor King
D: Woodacres Lady Jane
16271—817—Jr3—305—2x
Woodacres Dari Bondsman
S: Western Glow Darimost
D: Bon Bon of Golden Bow
13659—663—8HIR—305—2x

GRAND LAKE FARM
HOMER FRAHM
R. 3, Celina 45822
Lauxmont Geronimo
S: Maxim of McDonald Farms
D: Green Hill's Joyie
17059—954—12yrs—365—3x
Lauxmont Bohemian
S: Maxim of McDonald Farms
D: Northfield N. Blanche
19567—959—8yrs—365—3x
Leafy Lane Flash Select
S: Leafy Lane Bon Flash
D: Leafy Lane Select Primrose
12450—654—7DHIR—302—2x

GRAY HAVEN FARM
ARTHUR HANSEN
R. 2, Bellevue 44811
Gray Haven Chief's Prince
S: Gray Haven Chief
D: Arrus Laurel Peri
Edisto Farms Flash's Star
S: Fritzlyn Jeanette's Flash
D: Tanglewood King's Little Star
16310—742—7DHIR—305—2x

HICKORY GROVE FARM
PAUL & EDWARD BEILER
R. 1, Bellevue 44811
Chedco Lorraine's Peer
S: Fairlawn Blanche's Actor
D: Hominy Hill Princess Lorraine
14621—790—Sr3—365—3x
Pomona Acres Hollyhock's Actor
S: Chedco Hollyhock's Actor
D: Pomona Acres C P Connie
11584—673—Jr4HIR—299—2x
Hickory Grove's Lois Nance
S: Norgert's Royal Nance
D: Hickory Grove's Promise Lois
13870—629—5DHIR—305—2x

HIGHLUN'S GUERNSEY FARM
ROBERT E. HIGH
R. 1, Box 102, Mendon 45862

Eber-Lea Farms Prince
S: Fritzlyn Jeanette's Flash
D: Graceland Heritor's C.B. Queen
14788—764—9DHIR—365—2x

Norgert's Royal Nance
S: Foremost Quantity's Royal
D: Char-Lane E. Nancy
19084—872—7HIR—305—2x

Margendell His Majesty
S: McDonald Farms Supreme Deanie
D: Margendell Loyal Verity
11599—549—5HIR—305—2x

KEN-MAR FARMS
ARTHUR FISHER & SONS
R. 1, London 43140

Ansmil D. Quantity's Master
S: McDonald Farms R.L. Dividend
D: Ansmil D. Quantity
15940—783—6DHIR—305—2x

Ansmil Julietta Royal Majesty
S: McDonald Farms R.L. Dividend
D: Llan Fair F. Julietta
12779—678—7HIR—289—2x

Mayflower's Duchess Fame
S: Henslee Farms V. Fame
D: Mayflower's L. Duchess
28140—1220—7DHIR—365—2x

KoKOSING FARMS
MRS. M. C. BOUTON & SONS
R.D. 2, Mt. Vernon 43050

KoKosing's Golden Bonanza
S: Franchester Cecilia's Bonanza
D: KoKosing's Free Laughter
21794—1095—8HIR—305—2x

KoKosing's Golden Boy
S: KoKosing's Golden Bonanza
D: KoKosing's Top Debbie
19090—847—Jr2DHIR—365—2x

KoKosing's Top Adonis
S: Gayoso View Top Command
D: KoKosing's Royalmost Princess
14000—734—Sr4DHIR—305—2x

LOCUST HILL FARM
RUSSELL M. FETTER
R. 1, Big Prairie 44611

Lyrene May Rose Prince
S: Lyrene May Rose King
D: Lyrene Emory's Polly
16670—848—7DHIR—305—2x
Also using top AI sires.

MAR-LE-ROY FARMS
ROBERT WORKMAN
R.R. 1, Danville 43014

Mar-Le-Roy Vira's Columbian
S: Gayoso View Top Command
D: Mar-Le-Roy Olene's Vira
10940—599—Sr2DHIA—350—2x

Yellow Creek Bft. Gypsy King
S: Yellow Creek Bft. Gypsy Boy
D: Yellow Creek S. Lovely Maid
14933—802—Jr3HIR—365—2x

Bayville Brilliant Magic
S: Liseter Brilliant
D: Bayville Billy Marlene
17035—739—Jr2DHIR—365—2x

MENDALE GUERNSEY FARM
MEREDITH PIPER
R. 4, Box 255, Celina 45822

Lookwell King's Supreme
S: Lake Louise King's Achievement
D: St. Albans Actor's C. Hale Spot
19970—1006—7yrs—365C—3x

Northern L. Flower's Perfection
S: Langwater Hermes
D: Northern Hermes Flower
16570—891—Sr4DHIR—305—2x

MISSISSINEWA FARM
HERMAN STOCKSDALE
R. 1, Union City 47390

McDonald Farms Mister Anton
S: McDonald Farms Premier
D: McDonald Farms Le Patience
14875—783—5yrs—365C—3x

Mississinewa Farms M. Astro
S: McDonald Farms Mister Anton
D: Priscilla Charity Min
11120—608—10DHIR—295—2x

Mississinewa Farms J.V. Charger
S: McDonald Farms Jolly Vern
D: Mississinewa Farms M Lida
14460—675—6DHIR—305—2x

NOBA, INC.
Box 607, Tiffin 44883

Yellow Creek S. Traveler
S: Yellow Creek Jewel Supreme
D: Yellow Creek Noble Charity
15713—858—9HIR—339—2x

Yellow Creek Bft. Gypsy King
S: Yellow Creek Bft. Gypsy Boy
D: Yellow Creek S. Lovely Maid
14933—802—Jr3HIR—365—2x

High Meadows Conqueror
S: Norgert's Royal Nance
D: LushAcres Hermes' Quest
17529—1104—Jr4—365C—3x

Yellow Creek Butterfat Success
S: Mulhocaway Beauty Butterfat
D: Yellow Creek Handy Sue
17864—1122—Jr4HIR—365—2x

Liseter Brilliant Sampson
S: Liseter Brilliant
D: Liseter Bright Secret
16131—716—5HIR—305—2x

McDonald Farms R.L. Dividend
S: McDonald Farms Pre Rose Lad
D: McDonald Farms Jolly Token
14360—701—9DHIR—305—2x

Edisto Farms Star's Flash
S: Edisto Farms Flash's Star
D: Edisto Farms G. Fantasy
13400—597—8DHIR—305—2x

Woodacres Emporer's Jupiter
S: Woodacres Emporer
D: Haddon's J. Tina
20150—929—6yrs—365—2x

Franchester B. Bft. Cecil
S: Mulhocaway Beauty Butterfat
D: Franchester Model's Cecilia
16566—808—5HIR—305—2x

Mulhocaway Bon Jupiter
S: Chedco Bonanza's King
D: Mulhocaway Butterfat Junegrass
19510—965—7DHIR—305—2x

Woodacres Hal's Hermes
S: Mulhocaway Butterfat King Hal
D: Northern Hermes Flower
16570—891—Sr4DHIR—305—2x

Mecca Rose Flash's Deershorn
S: Fritzlyn Jeanette's Flash
D: Ringwoods Langwater Linda
16890—715—4DHIA—354

Lyrene May Rose Prince
S: Lyrene May Rose King
D: Lyrene Emory's Polly
16670—848—7-4DHIR—305—3x

Shamrock Priscilla's Darimost
S: Western Glow Darimost
D: Martin Hornet's Priscilla
16636—648—8yrs—365—2x

Rushcreek Supreme's Lad
S: Yellow Creek Jewel Supreme
D: Monitor Bethany Lillian
11779—492—7DHIA—305—2x

Bayville Brilliant Magic
S: Liseter Brilliant
D: Bayville Billy Marlene
17035—739—2-3DHIR—365—2x

Chedco Bonanza's King
S: Nyala Ermine's Bonanza
D: Chedco K. Hollyhock
14076—819—5-7HIR—305—2x

Ansmil Flash's Romeo
S: Fritzlyn Jeanette's Flash
D: Ansmil D. Juliet
14320—652—Jr3DHIR—305—2x

Mulhocaway Beauty Butterfat
S: Coldspring's Beauty Noble King
D: Mulhocaway Butterfat Arum
15367—805—7yrs—365C—3x

Lyrene Prince Duke
S: Lyrene May Rose Prince
D: Lyrene Maestro's Dora
16710—813—5DHIR—305—2x

Pond Acre Farm's F. Flicker
S: Fritzlyn Jeanette's Flash
D: Five Star Dolly
18706—1221—8HIR—365—2x

Bayville O. Dandy
S: Bayville Royal Orson
D: Bayville Margaret Doll
14300—616—10DHIR—305—2x

Edisto Farms Flash's Star
S: Fritzlyn Jeanette's Flash
D: Tanglewood King's Little Star
16310—742—7DHIR—305—2x

McDonald Farms Royal Crown
S: McDonald Farms Jolly Paragon
D: McDonald Farms R.L. Wonder Girl
8716—406—Jr2HIR—305—2x

PATTONHOLM FARM
WILLIAM A. PATTON
R. 1, New London 44851

Pattonholm Senator
S: Holliknoll Captain
D: Pattonholm Sharon
17005—810—5HIR—305—2x

Pattonholm Topper
S: Gayoso View Top Command
D: Pattonholm Champion Delilah
12380—528—Jr2DHIR—305—2x

Pattonholm Fortune
S: Fairlawn K. Fortune
D: Pattonholm Belle Dianne
12924—797—Sr2HIR—365—2x

PHILLIPS FARM
CHARLES C. PHILLIPS & SONS
R. 2, Mt. Vernon 43050

Phillips Butterfat Judge
S: Mulhocaway Butterfat King Hal
D: Yellow Creek Jessie
12151—629—Jr2HIR—305—2x

Lyrene May Rose Prince
S: Lyrene May Rose King
D: Lyrene Emory's Polly
16670—848—7DHIR—305—3x

Franchester B. Bft. Cecil
S: Mulhocaway Beauty Butterfat
D: Franchester Model's Cecilia
16566—808—5HIR—305—2x

RAEMELTON FARM DAIRY
ROGER A. BLACK
1030 Marion Ave., Mansfield 44906

Ansmil Julietta Royal Majesty
S: McDonald Farms R.L. Dividend
D: Llan Fair F. Julietta
12779—678—7HIR—289—2x

Villa Crest Designer
S: Spar Hill Designer Junior
D: Vilia Crest F Dahlia
20470—1053—6DHIR—365—2x

Spar Hill Designer Junior
S: Spar Hill Jolly Designer
D: Glengeran S. Cecilia
16450—754—7yrs—305C—3x

RINELAND MANOR FARM
E. JAY RINEHART
R. 1, Galion 44833

McDonald Farms R.L. Dividend
S: McDonald Farms Pre Rose Lad
D: McDonald Farms Jolly Token
14360—701—9DHIR—305—2x

Lyrene May Rose Prince
S: Lyrene May Rose King
D: Lyrene Emory's Polly
16670—848—7-4DHIR—305—3x

Rineland Manor C. Lonnie
S: High Meadows Conqueror
D: Rineland Manor Trumpeter Lona
12080—566—Jr3DHIR—305—2x

SELECT SIRES, INC.
1224 Alton-Darby Rd., Columbus 43228

Franchester Cecilia's Bonanza
S: Nyala Ermine's Bonanza
D: Glengeran Leader's Cecilia
16450—754—7-0—305—3x

Lyrene Myra's Wistar
S: Lyrene Ch. Wistar
D: Lyrene Favorite Myra
14292—772—Sr4HIR—365—2x

Yellow Creek Butterfat Bart
S: Yellow Creek Lady Hero
D: Yellow Creek Butterfat Barbea
14405—792—6DHIA—365—2x

Norgert's Bea Dewey
S: Rosewood Royal Aristocrat
D: Norgert's Scotsman Dewdrop
16520—951—6-10DHIA—365—2x

Hominy Hill Gage
S: Hominy Hill Rose King
D: Hominy Hill Amaline
14071—698—6yrs—365—2x

Applebrook Fame's Corporal
S: Henslee Farms V. Fame
D: Applebrook Prediction Carla
17950—865—8-9DHIR—305—2x

Woodacres Merry Chief
S: Moreau Farms Chief
D: Rosalayn Master's Mary May
19814—1067—Sr4HIR—305—2x

Raemelton Flash's Comet
S: Fritzlyn Jeanette's Flash
D: Spar Hill Cecilia
17180—859—5HIR—353—3x

Muehling Meadows Supreme Fury
S: Yellow Creek Jewel Supreme
D: Muehling Meadows Cap Flora
14084—751—4-11DHIR—365—2x

Hildiemaid Flash's Fame B
S: Fritzlyn Jeanette's Flash
D: Hildiemaid Fame's Virtue B
17620—902—3-3DHIR—305—2x

Hornback Farm N. Gaylord
S: Norgert's Royal Nance
D: Fox Run A.F.C. Faye
13038—592—Jr2DHIA—305—2x

Hildiemaid Flash's Honor B
S: Fritzlyn Jeanette's Flash
D: Hildiemaid Fame's Virtue B
17620—902—3-3DHIR—305—2x

Eber-Lea Farm's Winston
S: Lyrene Myra's Wistar
D: Eber-Lea Flash's Zelma
16550—868—5DHIR—365—2x

Lauxmont Bohemian
S: Maxim of McDonald Farms
D: Northfield N. Blanche
19567—959—8-9—365—3x

Ansmil Champion Chum
S: Hominy Hill Champion
D: Wagner's Belinda Pearl
20170—858—Sr3DHIA—347—2x

Feura Mo Lucky
S: Moreau Farms Chief
D: Feura For Lidella
15980—776—5-11DHIR—305—2x

SUMMITSTEAD FARM
FLOYD JONES
R. 1, Brinkhaven 43006

Locust Hill Lindsay
S: Norgert's Royal Nance
D: Woodlark Levity Lynn
11241—494—Jr4HIR—332—2x

Locust Hill Lodestar
S: Eber-Lea Farms Prince
D: Locust Hill Lorraine
15230—751—Sr4DHIR—365—2x

Locust Hill T.C. Andy
S: Gayoso View Top Command
D: Locust Hill S. Annabelle
15662—693—Sr3DHIR—365—3x

WACALU FARMS
H. T. KUNS & SONS
R. 1, Castalia 44824

Woodacres Emporer's Jupiter
S: Woodacres Emporer
D: Haddon's J. Tina
20150—929—6yrs—365—2x

Golden Harvest Emory Lyric
S: Cedarbrook Polly's Emory
D: Cedarbrook Harvest Wyn Lynbrook
10490—561—Jr2DHIR—305—2x

WERNIDA FARM
WARREN GUINTHER
R. 1, Nevada 44849

McDonald Farms R.L. Dividend
S: McDonald Farms Pre Rose Lad
D: McDonald Farms Jolly Token
14360—701—9DHIR—305—2x

High Meadows Conqueror
S: Norgert's Royal Nance
D: LushAcres Hermes' Quest
17529—1104—Jr4—365—3x

OKLAHOMA

MUNGLE'S DAIRY
J. JENE MUNGLE
Atoka 74528

Mungle's Sabian Saturn
S: Bluff View Sabian
D: Bluff View Pat's Luella
13530—605—Jr4DHIR—305—2x

Wasson's Iodine's Nugget
S: Franchester Cecilia's Nugget
D: Friendship C.H.B. Iodine
14310—661—5DHIR—305—2x

Foremost Nance Preformer
S: Norgert's Royal Nance
D: Northern Hermes Valorie
14434—598—Jr4HIR—305—2x

OREGON

BROWNIES GUERNSEY FARMS
ORVILLE L. BROWN
Rt. 1, Box 417, Wooburn 97071

Brownies Farms Banker
S: Brownies Farms Optimist
D: Brownies Farms Brenda
16106—801—5HIR—365—2x

Brownies Farms Outlaw
S: McDonald Farms Premier
D: Brownies Farms Ocie
20232—993—6HIR—365—2x

Brownies Farms Oscar
S: McDonald Farms Premier
D: Brownies Farms Ocelia
12167—675—Sr4HIR—365—2x

Brownies Farms Omar
S: Westlynn B. Coast King
D: Brownies Farms Ocean
17230—865—Jr3DHIR—365—2x

Brownie's Farms Optimist
S: Nyala Ermine's Bonanza
D: Brownies Farms Ocieanna
16241—804—Jr3HIR—365—2x

Westlynn B. Coast King
S: Nyala Ermine's Bonanza
D: Westlynn Clute
14154—624—6HIR—365C—2x

MARSH HOMESTEAD FARMS
WILLIAM MARSH & SONS
R. 1, Box 24, Cornelius 97113

Homestead Dari Leader
S: Western Glow Darimost
D: Homestead Leader's Pearl
9815—484—Jr4HIR—295—2x

Homestead Dari Flash
S: Western Glow Darimost
D: Homestead Noble Donna
10270—562—Jr4DHIA—326—2x

Brownies Farms Ordway
S: McDonald Farms Premier
D: Brownies Farms Ocieanna
16241—804—3-3HIR—365—2x

Chedco Hollyhock's Ambler
S: Fairlawn Blanche's Actor
D: Chedco K. Hollyhock
14076—819—5HIR—305—2x

OREGON STATE UNIVERSITY
JOHN JACOB ASTOR EXP. STATION
R. 1, Box 921, Astoria 97103

Bayville Royal Astor
S: Bayville Royal Leslie
D: Bayville Margaret Jollity
10379—498—Sr4HIR—305—2x

Tideland Bonanza's Hector
S: Nyala Ermine's Bonanza
D: Tideland Jason's Harmony
14658—859—Jr4HIR—365—2x

PLAINVIEW GUERNSEY FARM
JOHN WINTER, JR.
1201 Howard Lane, Junction City 97448

Plainview Farm's Billy
S: Burger's Place Billy
D: Spring Brook Eva
13690—683—8DHIA—361—2x

Lyrene May Rose Prince
S: Lyrene May Rose King
D: Lyrene Emory's Polly
16670—848—7DHIR—305—3x

Chedco Hollyhock's Ambler
S: Fairlawn Blanche's Actor
D: Chedco K. Hollyhock
14076—819—5HIR—305—2x

VALE VIEW FARM
JOE S. PAYNE
R. 2, Box 302, Vale 97918

Prestdale Conqueror's Tyrant
S: High Meadows Conqueror
D: Prestdale K. Trinket
11020—505—Jr3DHIR—305—2x

VANHER GUERNSEY FARM
FRANCIS HERTEL
R. 1, Cornelius 97113

Brownies Farms Oscar
S: McDonald Farms Premier
D: Brownies Farms Ocelia
13167—675—Sr4HIR—365—2x

Wilsona Dari Dollar
S: Western Glow Darimost
D: Wilsona Noble Daphne
11456—684—Jr2HIR—365—2x

Vanher Mr. Senator
S: Brownies Farms Optimist
D: Vanher Nance's Sugar
12690—553—Jr3DHIR—305—2x

PENNSYLVANIA

AGAWAM FARMS
REUEL E. & ROBERT S. WARRINER
R.D. 2, Springville 18844

Sunny Crest Saint's Laddie
S: Wyno Saint's Hero
D: Wyno Beau's Lyla
15461—860—5HIR—305—2x

Woodacres Nance's Jupiter
S: Norgert's Royal Nance
D: Woodacres Valor's Juno
14454—626—Sr4HIR—305—2x

Hidden Marsh Chief Olympic
S: Woodacres Master Chief
D: Riverview Princess Illeta
14087—784—Sr3HIR—305—2x

ANTIETAM FARM
MRS. FLORENCE B. LYON
P.O. Box 367, Waynesboro 17268

Antietam Brilliant
S: Liseter Brilliant
D: Antietam H. Queen
13061—691—5HIR—305—2x

Antietam Sonsie's Fortune
S: Fairlawn K. Fortune
D: Antietam Brilliant Sonsie
13224—653—Jr3HIR—305—2x

ATLANTIC BREEDERS COOPERATIVE
Box 254, Lancaster 17604

Chedco Janet's King
S: Fairlawn K. Dairy King
D: Fairlawn Actor's Janet
16201—781—Jr4—365—3x

Wyno Saint's Hugo
S: Wyno Beau's Saint
D: Wandamere Bond's Helena
15063—675—Sr2—365—3x

Hominy Hill Imperial
S: Hominy Hill Champion
D: Hominy Hill Princess Alta
17121—728—Sr2—365C—3x

McDonald Farms Royal Crown
S: McDonald Farms Jolly Paragon
D: McDonald Farms R.L. Wonder Girl
8716—406—Jr2HIR—305—2x

Hillcrest Ada's Aladin
S: Burger's Place Billy
D: Hillcrest Vern's Ada
12160—561—Jr2DHIR—305—2x

Woodacres Emporer
S: Woodacres Royal Coronation
D: Senecaside Meryl
14015—701—6yrs—305—2x

Lyrene May Rose Prince
S: Lyrene May Rose King
D: Lyrene Emory's Polly
16670—848—7DHIR—305—3x

Gayoso View Fame's Patriarch
S: Henslee Farms V. Fame
D: Curtiss Candy Butter Debby
10530—464—7DHIR—305—2x

Woodacres Master Chief
S: Moreau Farms Chief
D: Rosalayn Master's Mary May
19814—1067—Sr4HIR—305—2x

COLDSPRINGS FARM
EST. S. C. PRICE
Sugarloaf 18201

Chedco Janet's Commander
S: Franchester Cecilia's Nugget
D: Chedco K. Janet
17531—1019—5yrs—365—2x

Coldspring's Fame's Patrick
S: Henslee Farms V. Fame
D: Kennersley M.P. Panella
21420—949—9DHIR—305—2x

Coldspring's Deputy's Prince
S: Coldspring's B.V. Deputy
D: Kennersley M.P. Panella
21420—949—9DHIR—305—2x
Also using top AI sires.

CREEKEDGE FARM
LEROY CAMPBELL
R. 4, Box 168, Grove City 16127

Creekedge Dolly's Premier
S: Miss Lily's Neptune
D: Ace's Glendeen of Dolly Run
19190—1024—6DHIR—305—2x
Also using top AI sires.

CRUMDALE FARM
MRS. EUGENIA C. MADEIRA
Berwyn 19312

Yellow Creek Bft. John Glen
S: Yellow Creek Bft. Gypsy King
D: Yellow Creek S. Moonbeam
17992—936—7HIR—305—2x

Liseter Beacon's Flash
S: Liseter Winning Beacon
D: Liseter Brilliant Secret
14730—705—12DHIR—305—2x

Wyno Fame's Ross
S: Henslee Farms V. Fame
D: Wyno Hero Rosellen
14313—719—Jr2HIR—305—2x

ELSVIEW FARM
A. J. CELESTINE
R.F.D. 1, Scenery Hill 15360

Elsview Farms Nance's Jed
S: Norgert's Royal Nance
D: Rennwood Neptune's Judith
14360—784—5DHIR—305—2x
Also using top AI sires.

FRIENDSHIP HILL FARM
MR. & MRS. S. C. MARTIN
New Geneva 15467

Friendship Nance Verbal
S: Norgert's Royal Nance
D: Friendship Prince Verbina
14910—607—Jr3DHIR—305—2x

Friendship Nettie Prince
S: Lake Louise Coronation Prince
D: Nettie Verbena
20070—850—6DHIR—305—2x

Friendship Ida's P. Verbina
S: Grayce Farms Foremost Peerless
D: Friendship Prince Verbina
14910—607—Jr3DHIR—305—2x

KIMBERTON FARMS
H. A. W. MYRIN
R.D. 2, Phoenixville 19460

Spar Hill Major
S: McDonald Farms Jolly Vern
D: Spar Hill Feverfew
10760—604—5DHIR—305—2x

McDonald Farms J.V. Galore
S: McDonald Farms Jolly Val
D: McDonald Farms Jolly Charm
10440—565—7DHIR—305—2x

Sayre Farms Billy's Buddy
S: Burger's Place Billy
D: Sayre Farm Chum's Daughter
10150—504—Sr3HIR—285—2x

KIMBERTON HILLS FARMS, INC.
MRS. ALARIK MYRIN, Vice-Pres.
R.D. 2, Phoenixville 19460

Spar Hill Major
S: McDonald Farms Jolly Vern
D: Spar Hill Feverfew
10760—604—5DHIR—305—2x

McDonald Farms J.V. Galore
S: McDonald Farms Jolly Val
D: McDonald Farms Jolly Charm
10440—565—7DHIR—305—2x

Sayre Farms Billy's Buddy
S: Burger's Place Billy
D: Sayre Farm Chum's Daughter
10150—504—Sr3DHIR—285—2x

LINDA VISTA FARM
SUMMERFIELD DAIRIES, INC.,
R.D. 2, New Castle 16101

Lockshore K. Foresquire
S: Lockshore Kilimanjaro
D: Lockshore Supreme Bess
17440—840—5-9DHIR—365—2x

Lyrene Myra's Wistar
S: Lyrene Ch. Wistar
D: Lyrene Favorite Myra
14292—772—Sr4HIR—365—2x

Manatawna Chief
S: Nyala Fern's Advancer
D: Owens Place C. Prell
20110—940—6DHIR—305—2x

LISETER FARM
JEAN L. A. duPONT
Newtown Square 19073

Liseter Brilliant
S: McDonald Farms Predictor
D: Caumsett Glimmer
15438—755—Sr4—365—3x

Liseter Brilliant Flame
S: Liseter Brilliant
D: Liseter Flame's Jane
18260—815—6yrs—365—3x

Liseter Sultan
S: Liseter Brilliant
D: Liseter Royal Secret
11621—592—14HIR—305—2x

Liseter Beacon's Reward
S: Liseter Winning Beacon
D: Liseter Brilliant Sabrina
8890—488—Sr3DHIR—306—2x

NORTHEASTERN BREEDERS ASSOCIATION, INC.
R.D. 2,Tunkhannock 18657

Golden Harvest King's Gourmet
S: Gardenville Rose King
D: Golden Harvest Mon Goodness
13450—748—Jr4HIR—305—3x

Yellow Creek B. Salamander
S: Yellow Creek R. Beacon
D: Yellow Creek S. Jenny
16558—825—7HIR—365—2x

Woodacres Master Chief
S: Moreau Farms Chief
D: Rosalayn Master's Mary May
19814—1067—4-7HIR—305—2x

Western Glow Duann's Count
S: Fritzlyn Jeanette's Flash
D: Western Glow Traveler's Duann
13370—692—5DHIR—305—2x

Mulhocaway Butterfat Sunrise
S: Fritzlyn Jeanette's Flash
D: Mulhocaway Holly Aurora
12230—568—7-3DHIR—300—2x

Spring Ridge G. Bagder
S: Curtiss Candy Butterfinger
D: Spring Ridge L. Grace
14146—708—6-1DHIA—305—2x

Wyno Sultan
S: Wyno Bond's Hamlet
D: Wyno Sally
14904—919—2-10DHIR—365—2x

Woodacres Royal Masterman
S: Burger's Place Billy
D: Rosalayn Master's Mary May
19814—1067—4-7HIR—305—2x

Lockshore Tanica's Master
S: Gayoso View Top Command
D: Lockshore Masterblend Tanica
13485—754—3-1DHIA—311—2x

Woodacres Dariann's Hal
S: Mulhocaway Butterfat King Hal
D: Roetta Dariann
14279—647—3-6HIR—305—2x

Yellow Creek For Senator
S: Yellow Creek S. Fortune
D: Yellow Creek Queen Sharon
14400—827—Jr4DHIR—353—2x

Old Homestead Pacemaker
S: Fairlawn K. Pharaoh
D: Old Homestead Aileen
14891—750—7HIR—365—2x

PENN-DEL FARM
RAYMOND F. & LOUISE WITMER
R. 1, Willow Street 17584

Penn-Del Brilliant Boy
S: Melfield Brilliant
D: Penn-Del King's Polly Anna
13330—668—6DHIR—305—2x

Melfield Brilliant
S: Liseter Brilliant
D: Melfield Pattala
10752—496—9HIR—305—2x

SMITHSIDE FARM
R. W. SMITH & BROS.
R.D. 2, Box 294, Hollidaysburg 16648

Mulhocaway Butterfat Super
S: Mulhocaway Butterfat King Hal
D: Mulhocaway Mermaid Sophie
12830—552—Sr2DHIR—305—2x

Smithside L. King
S: Osborne Hill Lodemaster
D: Hominy Hill Furness Willie
14930—685—5DHIR—305—2x

TWIN BROOK FARM
JOHN MARCHEZAK
R. 1, Bentleyville 15314

Chedco Bonanza's King
S: Nyala Ermine's Bonanza
D: Chedco K. Hollyhock
14076—819—5HIR—305—2x

WINDY HILL FARMS
JAMES D. BERRY, JR.
Box 245, R.D. 3, Titusville 16354

Windy Hill Granger's King
S: Dumar Farm Varro's Granger
D: Dumar Farm P.H. Lilian
15380—758—9DHIA—338—2x

Dumar Farm Bonanza Lucky
S: Nyala Ermine's Bonanza
D: Dumar Farm P.H. Lilian
15380—758—9DHIA—338—2x
Also using top AI sires.

SOUTH CAROLINA

CROSS ARROWS FARM
PAUL K. & JAMES L. SWITZER
P.O. Box 404, Union 29379

Ansmil D. Quantity's Peerless
S: McDonald Farms R.L. Dividend
D: Ansmil D. Quantity
15940—783—6DHIR—305—2x

Cross Arrows Quercus
S: Burger's Place Billy
D: Cross Arrows G. Oakie
13467—624—5HIR—305—2x

Hominy Hill Adrian
S: Hominy Hill Champion
D: Lynbrook Royal Annual
17341—891—9yrs—365—2x

EDISTO FARMS
J. B. GUESS, JR., J. B. GUESS, III,
T. CONNOR GUESS
Box 187, Denmark 19042

Fairlawn Actor's Jethro
S: Fairlawn Peerless Actor
D: Fairlawn K. Laurel
16069—802—Jr4—365—3x

Welcome Winnie's Fortunate
S: Yellow Creek S. Fortune
D: Welcome Pharaoh's Winnie
21117—952—7DHIR—365—2x

Edisto Farms Star's Flash
S: Edisto Farms Flash's Star
D: Edisto Farms G. Fantasy
13400—597—8DHIR—305—2x

Edisto Farms J. Royalmost
S: Fairlawn Actor's Jethro
D: Stebbins Colonel's Rose Bud
13160—538—11DHIR—305—2x

Edisto Farms J. Saturn
S: Fairlawn Actor's Jethro
D: Grayce Farms Royalty's Shirley
17386—828—5HIR—305—2x

GIPPY PLANTATION
EST. NICHOLAS G. ROOSEVELT
Box 458, Moncks Corner 29461

Rosewood Shirly's Royal
S: Norgert's Royal Diamond
D: Rosewood Royal Shirly
13977—631—Jr3HIR—365—2x

Rosewood Nance Deacon
S: Norgert's Royal Nance
D: Rosewood L. Q. Darling
13640—673—Jr3DHIR—305—2x

Attebroc Dari Dandy
S: Western Glow Darimost
D: Pharaoh's Dimple
15710—703—9DHIR—305—2x

Brookberry Billy's Eldon
S: Burger's Place Billy
D: Brookberry Jolly Electra
12750—665—Jr4DHIR—305—2x

Gippy Command Sultan
S: Gayoso View Top Command
D: Gippy Majestic Samala
12570—541—Jr3DHIR—305—2x

IDEAL SUNSET FARM, INC.
F. W. MACK
R. 1, North 29112

Mecca Rose Holly's Hornet
S: Golden Harvest Wyn Julian
D: Wyno Saint's Holly
14935—807—Sr3HIR—305—2x

Deep Lake Mon Deputy
S: Deep Lake Flash's Monarch
D: Adell Farm Actress F. Dawn
15925—756—Sr3—305—2x

Mecca Rose Holly's Hero
S: Wyno Saint's Hero
D: Wyno Saint's Holly
14935—807—Sr3HIR—305—2x

VERMONT

STONE HOUSE FARM
LEON A. PERRY
Orleans 05860

McDonald Farms JV Inspiration
S: McDonald Farms Jolly Val
D: McDonald Farms Miss Eleanora
11510—654—Jr3DHIR—305—2x

Stone House Ileans Billy
S: Burger's Place Billy
D: Stone House Farms J V Ilean
11747—664—Jr2DHIA—305—2x

VIRGINIA

BAYVILLE FARMS, INC.
P.O. Box 5506, Virginia Beach 23455

Bayville Mariner of Fame
S: Henslee Farms V. Fame
D: Bayville Loyal Marlene
15020—660—7DHIR—305—2x

Bayville Jolly Kasper
S: Bayville General Jolly
D: Guernsdel Maxim Kathleen
13216—636—5HIR—365—3x

FOREST LAKE FARM
JACK H. NEWBILL
Wirtz 24184

F.L.F. Norgert's Nance Red Rud
S: Norgert's Royal Nance
D: Fairview Ideal Reddy
10990—508—5-8DHIR—297—2x

F.L.F. Norgert's Abby Aran
S: Norgert's Royal Nance
D: F.L.F. Jim Ann Abby
11340—567—5-4DHIR—305—2x

Bayville Misty Mariner
S: Bayville Mariner of Fame
D: Rosendahl W. Marilyn
10058—506—2-0DHIA

WASHINGTON

ALL WEST BREEDERS, INC.
Box 197, Burlington 98264

Chedco Hollyhock's Ambler
S: Fairlawn Blanche's Actor
D: Chedco K. Hollyhock
14076—819—5HIR—305—2x

Western Glow Darimost
S: Fritzlyn Jeanette's Flash
D: River Road Royal's Debbie
12070—599—13HIR—305—2x

Lake Louise Patsy's Prince
S: Lake Louise Royal Superb
D: Lake Louise Anthracite's Patsy
18691—912—9yrs—365—3x

BROCKWELL FARM
HERBERT V. EKSTRAN
R. 1, Bow 98232

Brockwell Flash Alcatraz
S: Fritzlyn Jeanette's Flash
D: Brockwell F. Alicia
17269—785—7HIR—290—2x

CARNATION FARMS BREEDING SERVICE
Carnation 98014

Western Glow Melba's Champion
S: Hominy Hill Champion
D: Western Glow Transfer's Melba
12210—642—5DHIR—305—2x

Western Glow Duchess Superior
S: Fritzlyn Jeanette's Flash
D: Western Glow Travler's Duchess
11703—708—8DHIR—305—2x

Roberts Farm Royal's Peer
S: Fairlawn Peer's May Royal
D: Ideal's Comet's Susie
22016—1036—5yrs—365C—3x

Guerngold Flash
S: Fritzlyn Jeanette's Flash
D: Guerngold Blossom
11950—561—5DHIR—305—2x

Hominy Hill Astor
S: Hominy Hill Transpire
D: Hominy Hill R.K. Anise
17231—917—Sr3—305—3x

FAR WEST FARMS, INC.
CHARLES A. DAMON & SONS
R. 1, Bow 98232

Gayoso View Fame's Foremost
S: Henslee Farms V. Fame
D: Curtiss Candy Butter Debby
10178—519—Sr4HIR—305—2x

Far West Dari Count
S: Western Glow Darimost
D: Far West V. Fame's Ruth
18510—873—Jr4DHIR—365—2x

Western Glow Darimost
S: Fritzlyn Jeanette's Flash
D: River Road Royal's Debbie
12070—599—13HIR—305—2x

GRAYSMARSH FARM
WILLIAM G. REED &
LESTER J. LANCASTER
R. 2, Sequim 98382

Hominy Hill Sunlight
S: Hominy Hill Champion
D: Hominy Hill Princess Sunset
12590—659—Sr2—305—3x

Olympic View A. Banner
S: Hominy Hill Adrian
D: Butterfly N.
16280—754—6DHIR—365—2x

LINDEAN'S
FLOYD M. SANDELL
2445 E. Bakerview Rd., Bellingham
98225

Lindean's Heidi V. Sir
S: Henslee Farms V. Fame
D: Lindean's Beau Heidi
14628—819—8HIR—365—2x

Lindean's Trish Lancelot
S: Western Glow Darimost
D: Lindean's Gladstone Trish
12779—617—5DHIR—305—2x

Lake Louise Patsy's Prince
S: Lake Louise Royal Superb
D: Lake Louise Anthracite's Patsy
11610—637—13DHIR—305—2x

MARKWELL FARM
MARVIN VAN MERSBERGEN
1492 Pangborn Rd., R. 3, Lynden 98264

Western Glow Gay Duke
S: Western Glow Duchess Superior
D: Western Glow Lady Gay Duchess
10737—615—Jr2DHIR—305—2x

MAXVALE GUERNSEY FARM
A. H. & J. P. McMONIGLE
R. 1, Box 51, Yelm 98597

Maxvale's G. H. Morgan
S: Golden Harvest F. Gladstone
D: Maxvale's L. S. Maid
11560—673—7DHIR—305—2x

Maxvale's Foremost Jump
S: Gayoso View Fame's Foremost
D: Maxvale's L. P. Maid
6240—356—Jr2DHIR—276—2x

Maxvale Foremost Will
S: Gayoso View Fame's Foremost
D: Maxvale's B.B. Corlee
13110—680—7DHIR—348—2x

Maxvale's D.M. Monera
S: Western Glow Darimost
D: Maxvale's L.S. Maid
11560—673—7DHIR—305—2x

NEW HAVEN GUERNSEY FARM
LAWRENCE M. NEWMAN
R. 1, Box 214, Raymond 98577

New Haven Dari Magic
S: Western Glow Darimost
D: New Haven M. Margy
11460—546—4-8DHIR—305—2x

OLYMPIC VIEW FARM
MYRON W. LANCASTER
R. 3, Box 170, Sequim 89382

Hominy Hill Sunlight
S: Hominy Hill Champion
D: Hominy Hill Princess Sunset
12590—659—Sr2—305—3x

Olympic View A. Banner
S: Hominy Hill Adrian
D: Butterfly N.
16099—741—Jr3DHIR—365—2x

ROCKYHILL FARM
C. P. BOON
R. 2, Box 551, Oak Harbor 98277

Lake Louise Patsy's Prince
S: Lake Louise Royal Superb
D: Lake Louise Anthracite's Patsy
18691—912—9yrs—365—3x

Housley's J. Champion
S: Guernsey Land Faithfull's Janus
D: Housley's B.B. Bubbles
15784—1018—Jr2HIR—365—2x

ROETTA GUERNSEY FARM
T. A. ROETCISOENDER
R. 2, Box 146, Everett 98202

Roetta Dari Roger
S: Western Glow Darimost
D: Roetta Rose's Rosetta
17590—834—5DHIR—305—2x

Roetta Dari Don
S: Western Glow Darimost
D: Roetta Rose Master's Dawn
14710—771—7DHIR—365—2x

Roetta Knight's Blossom Maker
S: Cla-ore Knight's Jon
D: Roetta Cherry Blossom
15082—677—8HIR—351—2x

Roetta Rose Master's Bud
S: Cedarcroft Master's Sweepstake
D: Roetta Rose
15030—793—16HIR—365—2x

WALMAN FARMS
HERMAN & WALTER BOSSE
7717 147th Ave., Snohomish 98290

Walman Nance's Monarch
S: Norgert's Royal Nance
D: Sky Valley B. Martha
19930—1000—10DHIR—365—2x

Lyrene May Rose Prince
S: Lyrene May Rose King
D: Lyrene Emory's Polly
16670—848—7DHIR—305—3x

McDonald Farms R.L. Dividend
S: McDonald Farms Pre Rose Lad
D: McDonald Farms Jolly Token
14360—701—9DHIR—305—2x

WESTERN GLOW FARMS, INC.
FRIEDRICHS BROS.
R. 1, Box 112, Bow 98232

Western Glow Melba's Champion
S: Hominy Hill Champion
D: Western Glow Transfer's Melba
12210—642—5DHIR—305—2x

Western Glow Duchess Superior
S: Fritzlyn Jeanette's Flash
D: Western Glow Travler's Duchess
11700—708—8DHIR—305—2x

Western Glow Darimost
S: Fritzlyn Jeanette's Flash
D: River Road Royal's Debbie
12070—599—13HIR—305—2x

Western Glow M.D. Milkmaster
S: Henslee Farms V. Fame
D: Western Glow Fond Mary Duchess
15508—721—Jr2HIR—365—2x

Western Glow Grand Duke
S: Western Glow Darimost
D: Western Glow Fond Gay Duchess
17305—958—Jr4HIR—305—2x

WILL-O-WEST FARM
LEWIS VAN MERSBERGEN
906 Pangborn Road, Lynden 98264

Western Glow Darimost
S: Frtizlyn Jeanette's Flash
D: River Road Royal's Debbie
12070—599—13HIR—305—2x

Lyrene May Rose Prince
S: Lyrene May Rose King
D: Lyrene Emory's Polly
16670—848—7DHIR—305—3x

McDonald Farms R.L. Dividend
S: McDonald Farms Pre Rose Lad
D: McDonald Farms Jolly Token
14360—701—9DHIR—305—2x

WINACRES GUERNSEY FARM
A. WINTERS
R. 3, Wapato 98951

Winacres Lovely's Flash
S: Fritzlyn Jeanette's Flash
D: Winacres Bonanza's Lovely
11520—640—Jr3DHIR—305—2x

Norgert's Royal Nance
S: Foremost Quantity's Royal
D: Char-Lane E. Nancy
19084—872—7HIR—305—2x

Lyrene May Rose Prince
S: Lyrene May Rose King
D: Lyrene Emory's Polly
16670—848—7DHIR—305—3x

Housley's J. Champion
S: Guernsey Land Faithfull's Janus
D: Housley's B.B. Bubbles
15784—1018—2-1HIR—365—2x

WISCONSIN

AMERICAN BREEDERS SERVICE
De Forest 53532

Burger's Place Billy
S: Curtiss Candy Fabron
D: Elmcrest Demonstrator's Patsy
12071—597—Jr2—305C—2x

Bay Meadow St. Hank
S: Bay Meadow Elite's Steadfast
D: Bay Meadow Billy's Honeydew
12699—617—5HIR—305—2x

Cleverlands General Eldorado
S: Cleverlands Zoe's General
D: Cleverlands Mistress Doris
13307—640—12HIR—305—2x

Magnolia Flash Corinthian
S: Fritzlyn Jeanette's Flash
D: Magnolia Corinthian Betty
9468—496—Sr4HIR—305—2x

McDonald Farms Mister Zell
S: McDonald Farms Premier
D: McDonald Farms Henrietta
18056—830—8yrs—365—3x

Clearbranch Flash Master
S: Fritzlyn Jeanette's Flash
D: Clearbranch Princess Phyllis
12690—579—7DHIR—305—2x

Norgert's Royal Tim
S: Foremost Quantity's Royal
D: Norgerts Nance Tid
23570—1067—7-8DHIR—305—2x

Walker Farms Grand Duke
S: Western Glow Darimost
D: Western Glow Fond Gay Duchess
17186—926—7-7DHIR—305—2x

Price-Black Kubilee's Maestro
S: Norgert's Royal Nance
D: Price-Black Prince's Kubilee
23420—1121—5-8DHIR—305—2x

Housley's J. Champion
S: Guernsey Land Faithfull's Janus
D: Housley's B.B. Bubbles
15784—1018—2-1HIR—365—2x

Meadow Lane Nobleman
S: Curtiss Candy Noble Curtiss
D: Paulette of Meadow Lane
16954—883—Sr4HIR—977 T.M.

Elk Meadow Nola's Monarch
S: Senrab Prince's Monarch
D: Elk Meadow Blossom's Nola

Castle Brook Pearlette King
S: Franchester King's Hornet
D: Adohr Beau's Pearlette
14125—760—Jr4—365—3x

Ideal's Factor
S: Ideal's Teton
D: Ideal's Superior's Fran
23681—1222—5yrs—365—3x

AR-CLAR FARM
ROBERT STANELLE
R.F.D. 1, Brillion 54110

Florafarm Julia's Houdeanie
S: Grandvu Mel Houdeanie
D: Florafarm Julia
12290—666—Sr4DHIA—354—2x

ARTESIA ACRES
HOWARD B. SATTLER
R. 1, Box 240, Malone 53049

Artie A. Virgil's Myron
S: McDonald Farms Mister Virgil
D: Artie A. Noble Myra
12593—610—4DHIA—305—2x

Artesia A. Scotsman Royal
S: Norgert's Royal D. Scotsman
D: Artie A. Myron's Ethel
12550—577—Jr3DHIR—305—2x

BLUE BOULDER FARM
CLINTON & CARL HARTWAY
R. 1, Park Falls 54552

Blue Boulder S. Thunder
S: Norgerts Royal D. Scotsman
D: Blue Boulder Maud
13030—541—7DHIR—305—2x

BREEZE HILL FARM
ARLO HOLMAN
R. 2, Baldwin 54002

Breeze Hill Victor
S: South Wind Bertha's Hoosier
D: Viola's Mable of Breeze Hill
10950—644—Sr3HIR—730

Breeze Hill Ferdinand
S: Breeze Hill Victor
D: Breeze Hill Buddie's Fancy
13130—687—5DHIR—305—2x
Also using top AI sires.

CHAPMAN FARMS
DONALD D. CHAPMAN
261 Norwegian Road,
Oconomowoc 53066
Using top AI sires.

DONDOR FARM
DONALD HARDIE FAMILY
R.R. 1, Blair 54616

Mulhocaway Butterfat King Hal
S: Mulhocaway Beauty Butterfat
D: Mulhocaway Queen Halma
16364—912—7HIR—365—2x

Suneslope's Emory's Elitson
S: Suneslope's Charming Emory
D: Suneslope's Charming Elite
16265—759—Jr2HIR—365C—2x

Maurana S. Butterfat Gondolier
S: Maurana King's Shane
D: Maurana C. Graceful
14294—726—10HIR—365—2x

DUTCH MILL FARM
ROY E. JACOBS
R. 1, Sparta 54656

Dutch Mill Billy's Valmar
S: Burger's Place Billy
D: Dutch Mill Monarch's Verity
11320—642—Jr4DHIR—305—2x

Chedco Blanche's Warwick
S: Fairlawn Blanche's Actor
D: Fairlawn Warrior's Carnation
15064—754—6HIR—305—2x

EAST CENTRAL BREEDERS COOPERATIVE
P.O. Box 191, Waupun 54963

Maplewood Royalist's Brigadier
S: McDonald Farms Le Royalist
D: Wey Acres Levity Sherry
17981—821—6yrs—305C—2x (Can.)

Franchester Cecilia's Model
S: Nyala Ermine's Bonanza
D: Franchester Model's Cecilia
16566—808—5HIR—305—2x
Norgert's Royal D. Scotsman
S: Foremost Quantity's Royal
D: Norgert's Scotsman Dewdrop
15002—848—6HIR—305—2x
Hominy Hill Acme
S: Hominy Hill Musician
D: Hominy Hill R.K. Anise
17231—917—Sr3—305—3x
Roetta Dari Roger
S: Western Glow Darimost
D: Roetta Rose's Rosetta
15530—883—3-9DHIR—354—2x
Lockshore K. Foresquire
S: Lockshore Kilimanjaro
D: Lockshore Supreme Bess
17440—840—5-9DHIR—365—2x
Nyala Ermine's Bonanza
S: Fairlawn Dairymaid's Steadfast
D: Fairlawn Peerless Ermine
17855—893—8yrs—365—3x
Western Glow Darimost
S: Fritzlyn Jeanette's Flash
D: River Road Royal's Debbie
12070—599—13HIR—305—2x

ELDERWOOD FARM
DONALD T. BURTON & SON
R. 1, Eagle 53119
Rozelyn Dari Mate
S: Western Glow Darimost
D: Rozelyn Beau Memory
15506—767—Sr3—365—2x
Elderwood K. Charlamagne
S: Woodacres King's Magician
D: Glenville Thor's Charmaine
10706—572—2yrs—305—2x (Can.)
Spring Ridge Glen
S: Spring Ridge G. Falcon
D: Spring Ridge Glenna

FAUVER HILL FARM
BERNARD PRALLE
R. 1, Onalaska 54650
Mulhocaway Butterfat King Hal
S: Mulhocaway Beauty Butterfat
D: Mulhocaway Queen Halma
16364—912—7HIR—365—2x
Burger's Place Billy
S: Curtiss Candy Fabron
D: Elmcrest Demonstrator's Patsy
12071—597—Jr2—305C—2x

FOUR WINDS FARM
WILLIAM B. & CLARK VILTER
Hartland 53029
Four Winds Go Charger
S: Maurana S. Butterfat Gondolier
D: Four Winds B. Ruthie
15753—707—4DHIA—360 days
Housley's J. Champion
S: Guernsey Land Faithfull's Janus
D: Housley's B.B. Bubbles
15784—1018—2-1HIR—365—2x
Burger's Place Billy
S: Curtiss Candy Fabron
D: Elmcrest Demonstrator's Patsy
12071—597—Jr2—305C—2x

GRANDVU FARMS
BAUMGARTENER BROS.
Wrightstown 54180
Grandvu L.M. Casey
S: Langmeadow Magar
D: Grandvu Mel Modess
14573—708—7-8DHIA—365—2x
Grandvu Mel Houdeanie
S: McDonald Farms Pre Melvin
D: Grandvu Royal Deanie
12444—645—7yrs—305—2x

GUSANNA FARM
HERBERT & ROYAL CLAUSING
R. 2, Cedarburg 53012
Using top AI sires.

HAPPY HOLLOW GUERNSEY FARM
GEORGE D. PETERSON
Wilson 54027
Happy Hollow Violet's Flash
S: Fritzlyn Jeanette's Flash
D: Alexander's Violet
15598—895—4DHIA—365—2x
Happy Hollow Flash's Victory
S: Happy Hollow Violet's Flash
D: Happy Hollow Flash's Margie
13777—792—3DHIA—2x
Happy Hollow Flash's Majesty
S: Happy Hollow Violet's Flash
D: Happy Hollow Sandy's F. Marie
11543—630—2DHIA—2x
Also using top AI sires.

LA DONNA FARM
DONALD BETTS
R. 2, Box 271, East Troy 53120
Yellow Creek Mr. Special
S: Yellow Creek Butterfat Success
D: Yellow Creek S. Pretty Spot
16523—878—Sr4HIR—365—2x
La Donna Farm Gypsy Prince
S: Yellow Creek Bft. Gypsy King
D: La Donna Farm Cedar's Penny
10889—627—4DHIR—317—2x

LEVEL GREEN FARM
HAROLD CLAUSEN
R. 1, Bruce 54819
Green Grove Gallant
S: Norgert's Royal Nance
D: Green Grove Gloria
17145—852—5DHIA—342—2x
Also using top AI sires.

LONE ACRES FARM
H. P. & F. P. KIPP
North Prairie 53153
Lone Acres T. Napoleon
S: Lone Acres W. Tim
D: Lone Acres V. Nina
12770—614—Jr4DHIR—305—2x
Lone Acres Noble David
S: Spring Ridge G. Badger
D: Lone Acres V. Noel
13920—741—5DHIR—305—2x
McDonald Farms B. Knight
S: Burger's Place Billy
D: McDonald Farms RC Hilaria
10280—565—2-1DHIR—305—2x

MAPLE GROVE FARM
HARLEY E. RUDESILL
R. 2, Baldwin 54002
Using top AI sires.

McKERROW FARMS
Pewaukee 53072
McDonald Farms Mister Bruce
S: McDonald Farms Premier
D: Franchester Bright Laughter
12850—576—9DHIR—305—2x
Margendell His Majesty
S: McDonald Farms Supreme Deanie
D: Margendell Loyal Verity
11599—549—5HIR—305—2x

MEADOW GREEN FARMS
AUGUST H. SCHUTH
R.R. 3, Whitewater 53190
Meadow Green Brilliant
S: McDonald Farms Jolly Val
D: Meadow Green K. May Blossom
10394—513—Jr4HIR—365—2x
Wern's Premier's Waterloo
S: McDonald Farms Premier
D: McDonald Farms Jolly Bright
9930—525—Jr3DHIR—305—2x

MIDWEST BREEDERS COOPERATIVE
Box 469, Shawano 54166
Hominy Hill Acme
S: Hominy Hill Musician
D: Hominy Hill R.K. Anise
Sr3 305 3x 17231 917 AR
Prestdale F. Artie
S: Fritzlyn Jeanette's Flash
D: Prestdale B. Alice
Jr3 356 2x 10901 568 HIR
Maplewood Royalist's Brigadier
S: McDonald Farms Le Royalist
D: Wey Acres Levity Sherry
6y 305C 2x 17981 4.6 821 ROP
Roes-MOR E. Distinction
S: Langmeadow Excellance
D: Roes-MOR Rose's Dimple
5y 305C 2x 12663 610 HIR
Norgert's Royal D. Scotsman
S: Foremost Quantity's Royal
D: Norgert's Scotsman Dewdrop
10-8 365 2x 17520 5.5 962 DHIR
McDonald Farms Royal Zebo
S: McDonald Farms Jolly Paragon
D: McDonald Farms Pre Phyllis
4-0 365C 3x 15361 4.8 741 AR
Fauver Hill Hal's Orbit
S: Mulhocaway Butterfat King Hal
D: Church Lane Opal
10-10 365 2x 20700 4.7 968 DHIR

REALANE FARM
ERWIN J. RIEMER
9231 W. Bonniwell Rd., 136N.,
Mequon 53092
Realane Chief Dominus
S: Curtiss Candy Tribal Chief
D: Realane Challenger's Dot
Realane G.V. Top Commander
S: Gayoso View Top Command
D: Realane Chief Dotla
11680—557—7DHIR—305—2x
Realane G.V. Top Command
S: Gayoso View Top Command
D: Realane Chief Dotla
11680—557—7DHIR—305—2x

RENART FARM
ARTHUR THEIGE
R. 1, Coon Valley 54623
Lockshore K. Foresquire
S: Lockshore Kilimanjaro
D: Lockshore Supreme Bess
17440—840—5-9DHIR—365—2x
Also using other top Tri-State AI sires.

SPRING RIDGE FARM
ARCHIE & RONALD JENKINS
R. 1, Box 112, Waukesha 53186
Spring Ridge Gallant Lad
S: Curtiss Candy Verity Lad
D: Spring Ridge Gracie
15464—869—7-10DHIA—365—2x
Spring Ridge G. Falcon
S: Henslee Farms V. Fame
D: Spring Ridge L. Grace
15044—739—7-3DHIA—305—2x
Spring Ridge G. Hal
S: Mulhocaway Butterfat King Hal
D: Spring Ridge Glorious
12640—650—3DHIR—305—2x

TRI-STATE BREEDERS CO-OP
Westby 54667
Northern Hermes
S: Northern F. Hermes
D: Northern Conrad's Anna
18342—860—Sr3—365C—2x
McDonald Farms Jolly Val
S: McDonald Farms High Neptune
D: McDonald Farms S. Music
15445—821—5yrs—365C—3x
Mulhocaway Butterfat King Hal
S: Mulhocaway Beauty Butterfat
D: Mulhocaway Queen Halma
16364—912—7HIR—365—2x
Maurana Financier's Galiant
S: Villa Crest Financier
D: Maurana Master's Grace
18982—926—11HIR—365—2x
Norgerts Nance Bea Duke
S: Norgert's Royal Nance
D: Norgert's Bea's Dewdrop
14950—850—6-3DHIR—305—2x
Woodacres Butterfat Pharoah
S: Mulhocaway Beauty Butterfat
D: Woodacres Lady Jane
16271—817—Jr3HIR—305—2x
Valleyland Hallmark
S: Mulhocaway Butterfat King Hal
D: Valleyland Nell
13950—730—Sr4HIR—305—2x
Woodacres Jolly Duke
S: McDonald Farms Jolly Val
D: Western Glow Fond Gay Duchess
17305—958—4-5HIR—305—2x
Attebroc Bonanza's Royalmost
S: Nyala Ermine's Bonanza
D: Maplewood Royalist's Blanche
19907—1106—10-1DHIR—365—2x
McDonald Farms Mister Anton
S: McDonald Farms Premier
D: McDonald Farms Le Patience
14875—783—5yrs—365C—3x
Roetta Dari Roger
S: Western Glow Darimost
D: Roetta Rose's Rosetta
15530—883—3-9DHIR—354—2x
Bay Meadow Billy's Duce
S: Burger's Place Billy
D: Bay Meadow Elite's Daris
16352—679—9-1HIR—365—2x
Roes-MOR H. Dexter
S: Mulhocaway Butterfat King Hal
D: Roes-MOR E. Dee
13470—713—Jr4DHIR—305—2x

WEG ACRES
ELMER G. KUNZ
R. 3, Fort Atkinson 53538
Dennis Farm C.B. Jim
S: Franchester Cecilia's Bonanza
D: Dennis Farms Fore Julie
12570—649—8DHIR—305—2x

WERN FARMS
CHESTER & BARBARA WILLIAMS
R. 1, Waukesha 53186
Wey Acres Levity Intense
S: Coronation Levity Prince
D: Chedco Iris
13931—776—5yrs—365C—3x
Meadow Lodge Tradition
S: Meadow Lodge Rex's Kingmaker
D: Meadow Lodge Tartha
14908—787—Jr4—365—3x
Wern's Calla Lily's Hero
S: Lookout Valley Levity Hero
D: Wey Acres Levity Calla Lily
16270—885—5yrs—365—3x
Wern's Magic's Onward
S: Henslee Farms O. Onward
D: Wey Acres Levity Magic
14277—561—Sr3—365—2x
Castle Brook Fortune's Majesty
S: Fairlawn K. Fortune
D: Castle Brook King's Annette
17433—877—Sr3—365—3x
Castle Brook King's David
S: Castle Brook Pearlette King
D: Collinwood Fancy Miss
14440—784—6yrs—365—3x
Lauxmont Lafayette
S: Lauxmont Gendarme
D: Burkeville Emory's Elna
22849—979—9yrs—365—3x
McDonald Farms B. Knight
S: Burger's Place Billy
D: McDonald Farms RC Hilaria
10280—565—Jr2DHIR—305—2x

DAIRY AND BEEF CALVES

2 to 10 weeks old delivered directly to you on approval. You must take 25 head or more. We deliver 7 days after you place your order. Available anytime.

Prices delivered:

2 to 3 weeks old each	
Holstein Heifers	$45 00
Holstein Bulls	42 50
Guernsey Heifers	42 50
Angus Hol. Cross	50 00
4 to 5 weeks old	
Holstein Heifers	55 00
Holstein Bulls	55 00
Guernsey Heifers	50 00
Angus Hol. Cross	55 00
6 to 8 weeks old	
Holstein Heifers	65 00
Guernsey Heifers	62 50
Angus Bulls or Heifers	65 00
Holstein Bulls	60 00
10 weeks old	
Holstein Heifers	77 50
Guernsey Heifers	75 00
Holstein Bulls	75 00
Angus Hol. Cross	77 50

Call or write
BILL NOLAN
Bonduel, Wis. 54107.
Phone Area Code 715 — 758 - 4741

NOTICE—JOURNAL SUBSCRIBERS AND ADVERTISERS:

The Guernsey Breeders' Journal is published only 23 times a year. Therefore, only one issue will be published in December and mailed to subscribers on or about December 15.

THE JOURNAL

It's nice to have enough money to retire on.

It's also nice to be around to retire.

You want to save a nest egg for your retirement? Fine. Be here to enjoy it.

One way is to have annual health checkups. During which your doctor will check for cancer. Because lots of cancers are curable if spotted in time.

Have a health checkup every year. It'll improve your chances of enjoying your retirement. To a ripe old age.

american cancer society

This Space Contributed by the Publisher

Mention the Journal when answering advertisers

Transfer Milk Efficiently From Cow to Bulk Cooler

The "Sputnick" MILK-PORTER is the cleanest, most efficient method for transferring milk from cow to bulk cooler.

Inquire about our LEASE PROGRAM

- Manufactured from heavy guage stainless steel.
- Lid seals tightly to keep milk germ free.
- Passes through openings 29" and over.
- Moves quiet and easily on rubber-tired, ball bearing wheels.
- Does away with long, expensive pipe lines, milk pumps and releaser.
- Two sizes. • Low-cost sanitizing.

For Further Information, write:

MILK PORTER CO., LTD.
James Soden,
Thompson, Pennsylvania
Phone (717) 756-4633

PLAINVIEW FARMS

Introduces its latest entry in the Junior Miss Contest . . .

PLAINVIEW FARM M.R. JESSIE . . . Born February 2, 1968
First Prize Junior Heifer — Lane County Fair, Eugene Oregon
First Prize Junior Heifer — Pacific International Livestock Show, Portland, Oregon
Sire: **Lyrene May Rose Prince**
Dam: **Plainview Farms Jana, A Billy—Bonanza Cross**

COME AND SEE US AT OUR NEW HOME

John Winter, Jr.
Tel. 998 - 6573

1201 Howard Lane
Junction City, Oregon 97448

TRANSCRIPT PRINTING COMPANY

Printers and Publishers for over a century. Our modern plant is equipped to produce any of your printed needs, from a business card to a catalog, including that Outstanding Guernsey Stationery you've heard about frequently.

43 Grove Street
Peterborough, N. H. 03458
603 — 924 - 3333

We find it a pleasure to watch our young bull calves grow.

As of this date, we have six very promising youngsters which we contemplate reading good performances on in the future.

Attebroc Farm

GREEN MEADOW BLOODLINES

Attebroc Farm

95.2% FAT FREE GUERNSEY MILK

Attebroc Beacon's Hector
Born 2/27/67

- Lyrene Emory's Beacon
- Lyrene Prince's Hester (E)
  2 records including
  11080—484—Jr2DHIR—305—2x

Attebroc Prince Royce
Born 8/4/67

- Lyrene May Rose Prince
- Maplewood Royalist's Blanche (E 8 times)
  10 records including
  19907—1106—10DHIR—365—2x

Attebroc Dairy Sean
Born 7/12/67

- Western Glow Darimost
- Ansmil D. Sparette (E)
  2 records including
  11120—534—Jr2DHIR—305—2x

Attebroc Flash Dividend
Born 3/16/68

- Fritzlyn Jeanette's Flash
- Ansmil D. Hopetta (E)
  14560—718—3-7DHIR—305—2x

Attebroc Brilliant Leader
Born 7/19/68

- Blakeford Libby's Brilliant
- Cliff Dell Loletta (E)
  2 records including
  14620—742—4-4DHIR—305—2x

Attebroc Supreme Judge
Born 6/26/68

- Ansmil D. Supreme
- Ansmil D. Judith
  Jr. Ch., N.G.S., A-A
  Jr. Yr., 1967.

Attebroc Farm

ROGER H. CORBETTA, OWNER
LYNN VANBENSCHOTEN, HERDSMAN
MILLBROOK, N. Y. 12545

"HOT ONES" BY V. FAME!

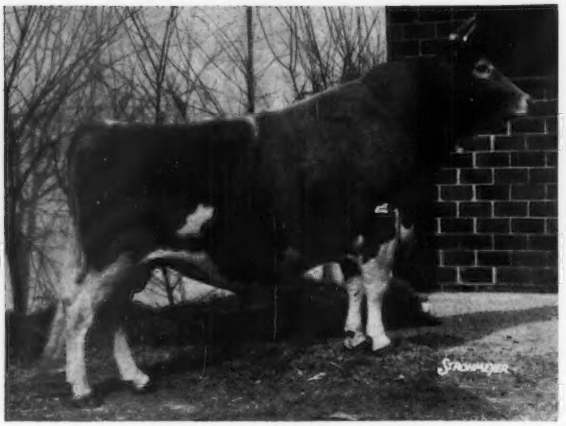

GAYOSO VIEW FAME'S FOREMOST

Gold Star Sire & Silver Star Sire, 1968

USDA:	(9-68) 31 dtrs. av.	11,148M	4.81%	536F
	Predicted Difference	+430M		+22F
	Reliability 43%			

AGCC: (9-68) 26 classified dtrs. av. 84.3

Full brother to Gayoso View Fame's Debby (EX—94.5)

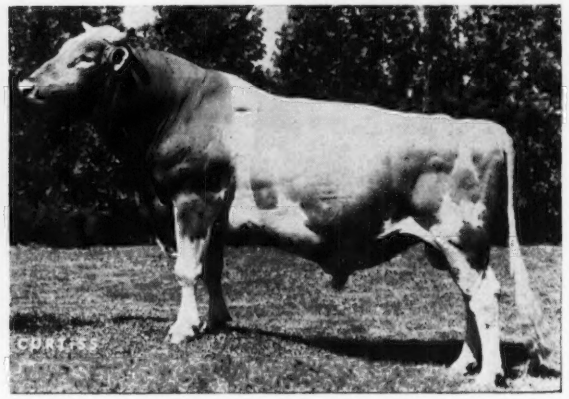

HANOVER HILL FAME SUCCESS

Silver Star Sire, 1968

USDA:	(9-68) 12 dtrs. av.	12,149M	4.48%	544F
	Predicted Difference	+437M		+10F
	Reliability 27%			

AGCC: (5-68) 14 classified dtrs. av. 85.7

Congratulations to this "V. FAME" daughter:

NORMANDY FAME'S MEADOW (VG)

***25,420 Milk *1,257 Fat Sr. 4 DHIR 305d 2x**

1st place milk and fat any age 305d 2x

All-Breed fat record for Sr. 4 (305d 2x)

Owner: Normandy Farms, New Augusta, Indiana

"MEADOW" is the most recent of many class leaders by the former CURTiSS Great, HENSLEE FARMS V. FAME GSS. The outstanding "V. FAME" inheritance is carried on at CURTiSS by his two plus proven sons above. CURTiSS also has GAYOSO VIEW GOLDEN FAME, a maternal brother to "V. FAME." Another maternal brother to "V. FAME," "TOP COMMAND," is the sire of two outstanding young sires at CURTiSS.

ASK YOUR CURTiSSMAN ABOUT THE "HOT ONES"

If your area is not covered by a CURTiSS technician write for full details on purchasing CURTiSS semen and a complete line of A.I. equipment for use in your own herd. We also offer the finest in A.I. training—for technicians and herd owners alike.

CURTiSS

BREEDING SERVICE, INC.

CARY, ILL. 60013 □ 312/639-2141 □ Otto Schnering, Founder

HIGH HERD A.I.

HANOVER HILL Farms

Yorktown Heights, New York

on Hanover Road

HENRY I. CHRISTAL, *Owner* DAVE YOUNGER, *Manager*

OUR 11TH CLASSIFICATION

52 HEAD AVERAGED 87.2%

7 EXCELLENT - 40 VERY GOOD - 5 DESIRABLE

38 Of The 52 Classified Are By These 5 Sires

WANDAMERE PREDICTOR, GOLD STAR SIRE AND A PLUS MILK BULL. Latest Summary 5/68, 120 daughters, 71 herds average 10424 lbs. milk, 457 lbs. fat, **a Pred. Diff. of +343 lbs. MILK,** Reliability 82%, 70 classified average 84.8%.

On August 6, 1968 we classified 12 "Predictor" daughters . . . 2 Excellent — 9 Very Good — 1 Desirable.

WESTERN GLOW DARIMOST, AI GOLD STAR SIRE — A PLUS MILK BULL. Latest Summary 5/68, 190 daughters, 77 herds average 11034 lbs. milk, 524 lbs. fat, **a Pred. Diff. of +649 lbs. MILK,** Reliability 87%, 86 classified average 85%. Darimost sired the first Junior Get at the N. Y. State Fair, second at the National, Hanover Hill Dari Pansy was first calf at both N. Y. and the National, Jr. Ch., N. Y., '68.

Our 12 Darimost daughters were 10 Very Good — 2 Desirable

HANOVER HILL LEADER'S PRINCE . . . 5 Daughters
1 Excellent — 3 Very Good — 1 Desirable

WYNO HAMLET'S HORNET, GOLD STAR SIRE AND A PLUS MILK BULL. Latest Summary 5/68, 68 daughters, 16 herds average 11224 lbs. milk, 549 lbs. fat, **a Pred. Diff. of +306 lbs. MILK,** Reliability 51%, 50 classified average 84.8%.

5 daughters . . . 1 Excellent — 3 Very Good — 1 Desirable

HANOVER HILL FAME SUCCESS, A PLUS MILK BULL. Latest Summary 5/68, 12 daughters, 4 herds average 12248 lbs. milk, 549 lbs. fat, a +1484 lbs. MILK, a Pred. Diff. of +434 lbs. MILK for daughters over herdmates, 14 classified average 85.7%.

4 daughters . . . 1 Excellent — 3 Very Good

1968 New York State Fair . . .

Premier Breeder and Exhibitor

***Hanover Hill Dari Pansy,** 1st Heifer Calf, Junior Champion

Hanover Hill Dari Ella, 2nd Junior Yearling Heifer

Hanover Hill Dari Renee, 2nd Senior Yearling Heifer

Hanover Hill Dari Lass, 3rd Senior Yearling Heifer

We also had second 3-Year-Old and over (dry), 2nd Best Uddered Aged Cow, 2nd Produce of Dam, 2nd Best Three Females, and first Dairy Herd.

***"PANSY"** was also first at the National in a class of 40.

Our Darimost Get was first Junior Get at New York State Fair and 2nd at the National.

FOR SALE . . . A Choice Selection Of Top Bulls By Darimost And Success, And Out Of Cows Like These That Enabled Our Herd Classification To Average 87.2% . . . 100% Above The Line

15G94 Chedco Bonanza's King

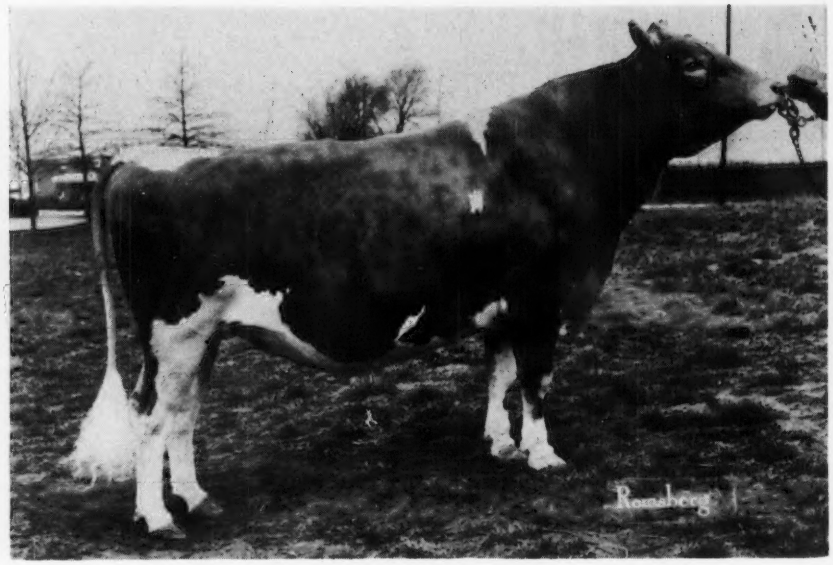

Production:

USDA Proved Sire (Sept./68)
—64 herds, 84% repeatability—

142 Daus., 160 Rec. Ave.	9,845M	4.65%	458F
Predicted Difference	+181		+1

56 Classified A.I. Daus. Ave. 84.4

Type:

Transmitting Strengths: size, dairyness, body capacity, fore udder, rear udder, teats, legs & feet, rump, milk-out qualities, feeding habits

Daughters:

Twin Brook B.K. Posy—EX
All-American Nominee 3 Years
14,661 705 Jr.2 DHIA 345d 2X
Owner: John Marchezak, Bentleyville, Pa.

Bonanza daughters at Twin Brook Farm, Washington County, Pa.

Breeding:

S: **Nyala Ermine's Bonanza** (May/68)
Gold Star & A. I. Gold Star
USDA—1,753 daus. +361M +25F
955 Cl. Daus. Ave. 83.3

D: **Chedco K. Hollyhock**—EX 4x

12,959	754	Sr.3	HIR	305d	2X
13,400	773	Sr.4	HIR	305d	2X
14,076	819	5yrs.	HIR	305d	2X

Availability:

Regular daily service to Atlantic members and some United Semen Exchange areas; semen available direct through other U.S.E. organizations; West Coast breeders contact Genetics, Inc.; other areas—write Atlantic for quantity semen prices (good supply available).

Atlantic Genetic Power Profit-Makers

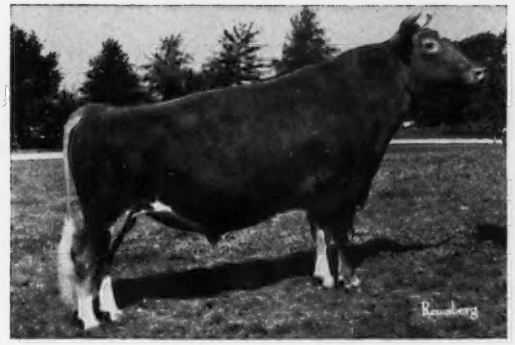

15G97 **McDonald Farms Royal Crown**
Gold Star Sire

USDA—35 Daus. Ave.	10,364	4.99%	517
Predicted Difference	+85		+18

21 Classified Daus. Ave. 85.3

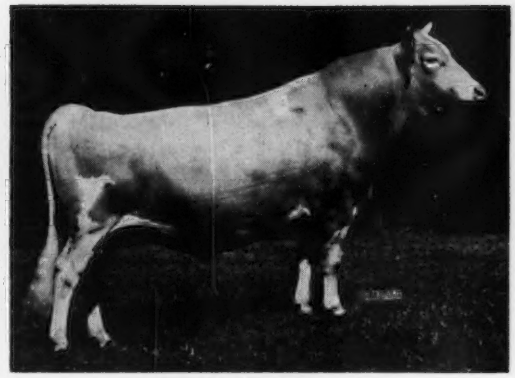

15G91 **Chedco Janet's King**
Silver Star Production

USDA—204 Daus. Ave.	9,624	4.61%	444
Predicted Difference	+264		+5

29 Classified A.I. Daus. Ave. 84.2

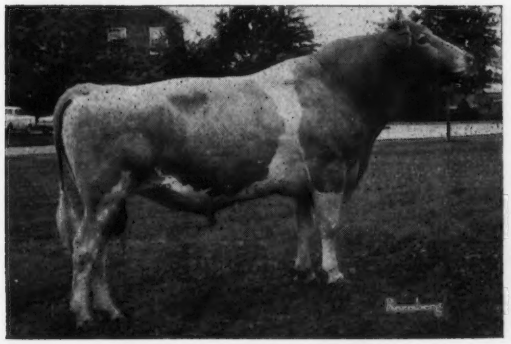

15G60 **Hominy Hill Imperial**
Gold Star Sire

USDA—192 Daus. Ave.	9,624	4.42%	425
Predicted Difference	+181		−14

34 Classified Daus. Ave. 82.8

15G52 **Wyno Saint's Hugo**

USDA—378 Daus. Ave.	9,615	4.70%	452
Predicted Difference	+146		+4

65 Classified A.I. Daus. Ave. 83.0

Young Sire Now In Sampling:

15G98 **Hillcrest Ada's Aladin**
S: Burger's Place Billy—Gold Star
D: Hillcrest Vern's Ada—EX
14,956 690 Jr.2 DHIA 365 2X
Dam is EX 4x & Gold Star

Also For Members' Daily Use:

4G509 **Woodacres Emporer**—Gold Star
USDA—130 daus. +469M +10F pred. dif.

4G525 **Lyrene May Rose Prince**
USDA—28 daus. +265M +14F pred. dif.

25G59 **Woodacres Master Chief**—GS
USDA—132 daus. +446M +18F pred. dif.

Yes, all Atlantic proven sires are "plus" in predicted difference for milk production. In type, they exceed or compare favorably with breed averages for each category. These Profit-Makers are available for your herd. Write today for a copy of our 1969 sire directory and quantity semen prices.

MEMBER
UNITED
Semen Exchange

ATLANTIC
breeders cooperative

NATIONAL ASSOCIATION ANIMAL BREEDERS
Symbol of Quality
NAAB

HEADQUARTERS: Lancaster, Pa. 17604
Phone Area Code 717 • 569-0413

The Word Is Still

BRILLIANT

A Double Brilliant

Liseter Beacon's Reward
Undefeated Bull Calf & A-A Bull Calf, 1967
Undefeated Sr. Yr. Bull, 1968 ——————!?
Jr. & Grand Champion Bull, Md. State Fair & Pa. All-American Dairy Show, 1968.
Jr. Champion, National Guernsey Show, 1968 ! !

A Brilliant Daughter

Blakeford Brilliant Dorla
VG as a 2-year-old, stale (89%)
$4,000, Blakeford Dispersal
11443—622—2-7DHIR—305—2x (pending)
E Shoulders and E Body Capacity, 1968
1st 3-Year-Old, Pa. All-American Dairy Show (fresh 1 year), Member of 1st Sr. Get, Md. and Pa. All-American Dairy Show, 1968.

T.B. 111895 **LISETER FARM — Newtown Square, Pennsylvania 19073** Bang's 95

On Pa. Route 252, one mile north of Route 3.

MRS. JEAN L. A. duPONT, Owner

WINSLOW B. TOWLE, Manager
ROY K. HAMILTON, Herdsman

MORE OF THE BRILLIANT LOOK

They Show! They Sell! They Classify! They Produce!

Hillside Brilliant Vee Seven
Excellent twice in 1966, again in 1968
10930—649—Jr3DHIR—305—2x
12040—666—Jr4DHIR—305—2x
On retest with 7421—380—5yrs—2x in 108 days
Sold for $6,500 in 1966.

Housley's B. Moonglow
Excellent '66 '68
11490—552—Jr3DHIR—305—2x
15180—770—Sr4DHIR—305—2x
11170—590—6DHIR—298—2x
Sold for $5,000 in 1967.

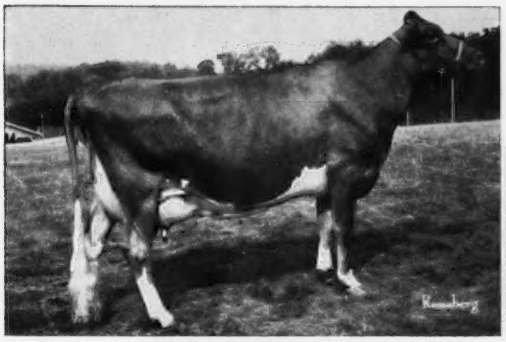

Blakeford Bright Girl
Excellent '64 '65 '66 '68
11257—529—Jr2HIR—305—2x
13737—676—3-5HIR—305—2x
11760—570—4-6DHIR—305—2x
Sold for $5,000 in 1965 Green Meadow Sale.

Liseter Brilliant Secret
Excellent 4 times
13608—607—8HIR—305—2x
13053—602—9HIR—305—2x
14730—705—12DHIR—305—2x
Sold for $3,100 in 1959 McDonald Sale.

Liseter Brilliant Tidings
Excellent 5 times
12594—631—5HIR—305—2x
11370—644—6DHIR—305—2x
11660—664—7DHIR—305—2x

Liseter Brilliant Sunshine
Excellent '68
12539—626—Sr3HIR—305—2x
Sold for $3,200 in 1965.

AND — — — — — THEY LAST!!

Why Not Add The Brilliant Look To Your Herd?

Choose your Brilliant son, or arrange for a special mating in our herd.

T.B. 111895 **LISETER FARM — Newtown Square, Pennsylvania 19073** Bang's 95

On Pa. Route 252, one mile north of Route 3.

MRS. JEAN L. A. duPONT, Owner

WINSLOW B. TOWLE, Manager
ROY K. HAMILTON, Herdsman

A PLUS MILK SIRE

A Son of the GOLD STAR "CHAMPION"
Out of a Daughter of the GOLD STAR "SUNNY" Family

HOMINY HILL SUNLIGHT

Latest USDA 5/68 . . . 30 daughters in 4 herds average 10866 lbs. MILK, 539 lbs. FAT, an increase of +306 lbs. MILK, a Predicted Difference of +147 lbs. MILK for daughters over herdmates, 34% Repeatability, 26 classified average 85.2%.

Sire: **Hominy Hill Champion, GOLD STAR SIRE** . . . 129 daughters, 87 herds average 10494 lbs. MILK, 478 lbs. FAT, a Predicted Difference of +502 lbs. MILK for daughters over herdmates, 88% Repeatability, 133 classified average 84.3%.

His Dam

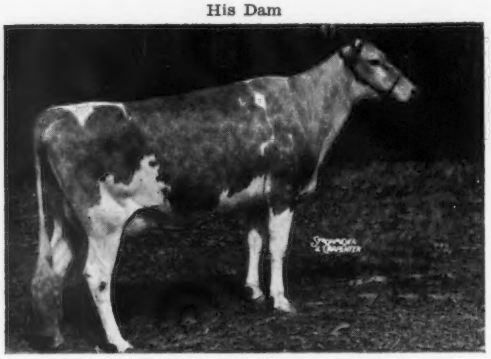

Hominy Hill Princess Sunset, VG '60 '61 — 88%
12590—659—Sr2—305—3x
His Dam's Dam: **Hominy Hill Sunny,** VG 7 times — 89%. GOLD STAR DAM. 13477—763—Sr2—365—3x, 18424—1025—6yrs—365—3x, 15246—855—9yrs—365—2x, 13133—721—11yrs—305—2x, 11632—630—12yrs—305—2x, 10700—599—13yrs—305—2x, 11703—683—14yrs—305—2x. She is a full sister to Hominy Hill Susan (VG 7 times), *19194—*1000—Jr4—365—3x, 15118—785—5yrs—365—2x, 12349—649—12yrs—305—2x.

His Dam's Full Sister

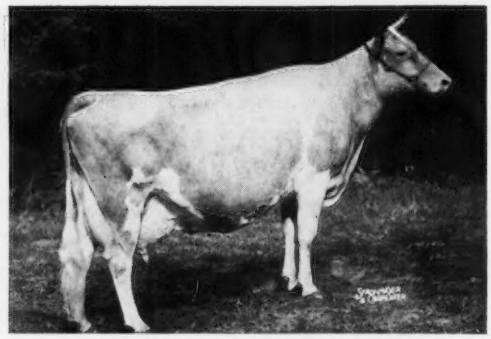

Hominy Hill Prince's Sunny, Excellent 6 times, *14363—*740—Jr2—305C—3x, 17237—*975—Sr3—365—3x, 18286—1041—5yrs—365—3x, 13061—634—6yrs—305—3x, 16210—829—8yrs—305—3x, 7 records average 14582 lbs. milk, 763 lbs. fat, last 2 in 305 days—2x. She is dam of 2 summarized sons and 4 tested daughters: Hominy Hill Champion Sultana (E), 13057—*705—Sr2—305—2x; Hominy Hill Sunbest (VG 5 times), 11358—604—Sr3—305—2x; Hominy Hill Champion Sunny (VG), 11388—602—Jr2—305—2x; Hominy Hill Adrian Sunfair (VG), 12000—650—Jr3DHIR—305—2x.

When you study this bull's pedigree and inheritance you'd expect him to be a good sire. ***HE IS!***

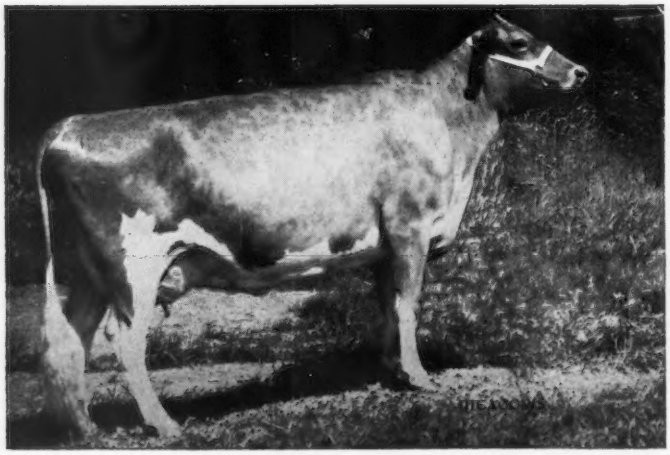

A "SUNLIGHT" DAUGHTER

OLYMPIC VIEW SUN BLOSSOM
E twice — 91% in 1968
11140—582—2-5DHIR—305—2x
13256—692—M.E.—305—2x
12370—660—3-5DHIR—305—2x
13483—719—M.E.—305—2x

On October 1, 1968 . . . 6 daughters by SUNLIGHT were classified at Olympic View Farm for an average of 87.6%, 1 Excellent — 5 Very Good. Their production as 2 and 3-year-olds averages 12205 lbs. milk, 680 lbs. fat.

AI UNITS . . . PLAN TO VISIT OUR HERD AND OLYMPIC VIEW. SEE THE "SUNLIGHT" DAUGHTERS . . . TO SEE THEM IS TO LIKE THEM.

SUNLIGHT IS FOR SALE

GRAYSMARSH FARM — Rt. 2, Sequim, Washington 98382

LESTER LANCASTER, MANAGER

A Junior Get

of

"CONQUEROR"

HIGH MEADOWS CONQUEROR JUNIOR GET

Showing High Meadows Conquer Wilma, Quail Roost Con Marion, High Meadows Conquer Petunia, High Meadows Conquer Cathy. A "Conqueror" Get was 2nd at New York and the above Get was 3rd at the National, 1968.

Congratulations to Henry C. Venier, High Meadows Farm, La Fayette, New York. "CONQUEROR" IS SIRE OF STRONG FRONT ENDS AND TOP LINES —LONG-LEVEL RUMPS.

His Dam:

LushAcres Hermes' Quest
Excellent 5 times 95.0
17,529M *1,104F Jr. 4 365C 3x
14,651M *900F 5 yrs. HIR 305d 2x
AA Sr. Yrlg. — 1954, 2 yr. old — 1955, 3 yr. old — 1956

His Sire:

Norgert's Royal Nance
Gold Star Sire & AI GOLD STAR
USDA Summary — June 1968:
978 Daus. in 413 Herds Avg. 11,258M 505F (305—2x ME)
Pred. Diff. +797M +15F 96% Repeatability
571 Class Daus. Avg. 83.8

MEMBER UNITED Semen Exchange

(419) 447 - 6262
Box 607G
TIFFIN, OHIO 44883

Noba ANIMAL INDUSTRY SERVICES INC

A HAL Of A Bull And From The EXCELLENT DIMPLE Family Is Available At TRI-STATE

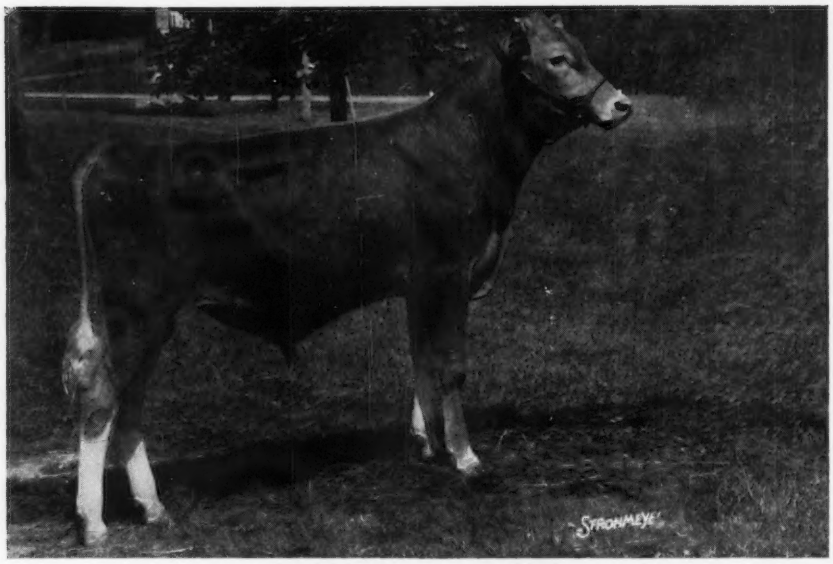

ROES-MOR H. DEXTER

Born October 2, 1966

A Hal son out of Roes-MOR E. Dee. See opposite page for picture of Dexter's dam, his full sister, his granddam and great granddam — **A GREAT FAMILY.**

His Sire

Mulhocaway Butterfat KING HAL
One of the **GREAT** ones!

USDA (5/68) 184 AI dtrs.	9785	4.8%	473
Herdmates	9845	4.7	465
	−60	+.1	+8
Pred. Diff.	0		+10

88% Reliability
124 classified dtrs. av. **84.1 — all AI**

A Paternal Sister

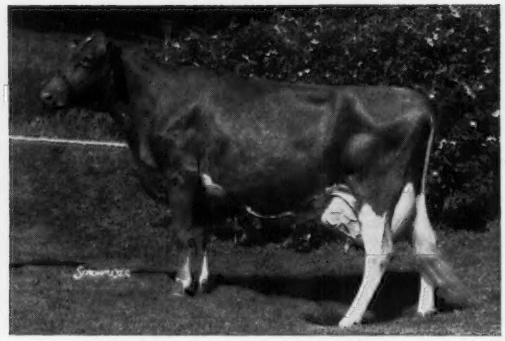

Valleyland Lesa (Excellent '67 '68)
Reserve Grand Champion, Minn. State Fair, 1968.
14573—704—2-7HIR—365—2x
13260—662—4-1DHIR—305—2x
15820—733—5-3DHIR—305—2x
9980—424—6-3DHIR—162—2x
Still on test.

TRI-STATE BREEDERS CO-OP Westby, Wis.

WESTBY, WISCONSIN 54667

Tel. 608—634-3111

SPECIAL OFFER

Through January 1, 1969 anyone ordering 6 or more ampules of DEXTER SEMEN — the order will be filled at the special rate of only **$2.00 per ampule**, plus shipping and handling costs.

We Are Pleased To Have Bred "Dexter" — The Great Young Sire At Tri-State Featured On The Opposite Page

"Dexter" Is Backed By A Three-Generation Excellent Cow Family, With A Fourth Potential

His Dam

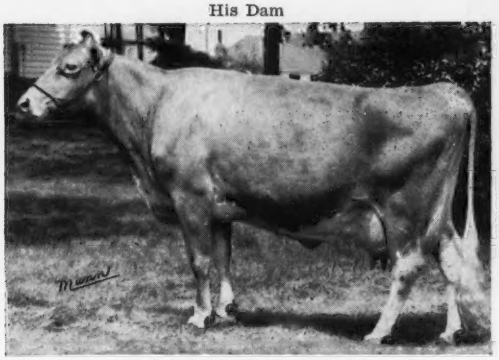

Roes-MOR E. Dee
Excellent 4 times (92.5—1966)
7 records include 13470—713—Jr4DHIR—305—2x, 13060—696—5DHIR—305—2x, 13280—721—6DHIR—299—2x. Still in the herd at 9 years of age, and has over 84,000 lbs. milk to date. Due right away to **Lyrene May Rose Prince.**
2 sons of "Dee" are in service — one at Colby Dale and one in our herd.

His Full Sister — An Excellent Potential

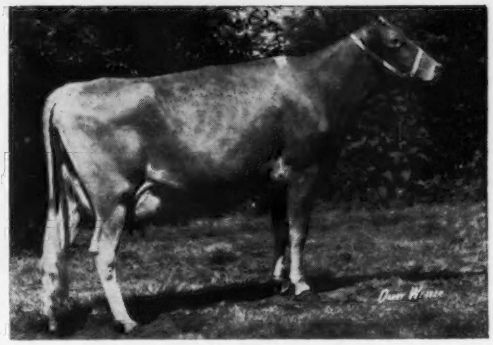

Roes-MOR H. Destiny
On test with 12950—623—2yrs—2x in 288 days. Still milking 40 lbs. Dam of Roes-MOR B. Darling, 1st Junior Calf, Lincoln and Illinois State Fair, 1968.

His Dam's Dam

Roes-MOR Flame Delight
Excellent 3 times (92 at 14 yrs.)
12 records include —
13270—705—9DHIR—305—2x
14144—713—13DHIR—365—2x
11900—670—15DHIR—365—2x
Lifetime production over 100,000 lbs. milk.
Sold privately for $6,000. Dam of 2 tested daughters — 1 E, 1 VG.

His Dam's Granddam

Roes-MOR Rose's Dimple (picture taken at 15 years)
Excellent 5 times (92.5 at 15 yrs.)
13 records include —
12663—610—5HIR—305C—2x
12050—615—6DHIA—357—2x
14170—679—7DHIA—365—2x
Lifetime production over 150,000 lbs. milk.
Dam of 2 E and 3 VG daughters, and Roes-MOR Flame's Diamond, used in Northern Illinois Breeders, and Roes-MOR E. Distinction, GOLD STAR SIRE, in service at Midwest Breeders Cooperative.

We can offer breeding stock rich in this Excellent blood.

T.B. Free — Bang's Vaccinated (Farm 1 Mile North and ½ East of Town)

ROES-MOR FARMS — Flanagan, Illinois 61740

Tel. 815-796-2768 Stock For Sale — Visitors Welcome

ROESCHLEY BROS.
M - Melvin
O - Orie
R - Roy

A PLAN FOR PROFIT ...

HOUSLEY'S J. "CHAMPION"

USDA Daughter-Herdmate Comparison, 9/68

13 Dtrs., 14 Recs., 1 Herd	15,486M	4.54%	703BF
All Herdmates Average	11,079M	4.58%	506BF
Difference	+4,407M	—.04%	+197BF
EDS or Pred. Diff.	+ 891M		+ 40BF

PROFIT PROVEN
0779
0769

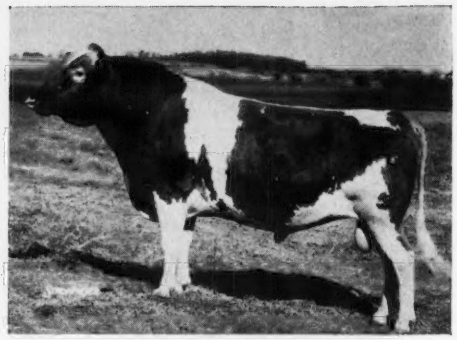

MAGNOLIA "FLASH" CORINTHIAN

USDA Daughter-Herdmate Comparison, 9/68

30 Dtrs., 54 Recs., 9 Herds	12,093M	4.47%	541BF
All Herdmates Average	10,290M	4.47%	460BF
Difference	+1,803M	0%	+81BF
EDS or Pred. Diff	+ 881M		+39BF

ALSO AVAILABLE

0773 CLEVERLANDS GENERAL "ELDORADO"

14 Dtrs., 26 Recs., 3 Herds	14,780M	4.34%	642BF
EDS or Pred. Diff.	+1,008M		+32BF

0754 BURGER'S PLACE "BILLY"

2,987 Dtrs., 5,138 Recs., 707 Herds	10,334M	4.49%	464BF
EDS or Pred. Diff.	+ 569M		+ 8BF

0774 BAY MEADOW ST "HANK"

15 Dtrs., 19 Recs., 1 Herd	13,277M	4.34%	576BF
EDS or Pred. Diff.	+ 180M		+ 6BF

0776 NORGERT'S ROYAL "TIM"

16 Dtrs., 21 Recs., 2 Herds	12,311M	4.55%	560BF
EDS or Pred. Diff.	+ 286M		+ 7BF

0772 CLEARBRANCH FLASH "MASTER"

28 Dtrs., 40 Recs., 2 Herds	10,361M	4.77%	494BF
EDS or Pred. Diff.	+ 241M		+12BF

0768 McDONALD FARMS MISTER "ZELL"

127 Dtrs., 205 Recs., 56 Herds	10,088M	4.81%	485BF
EDS or Pred. Diff.	— 43M		+ 6BF

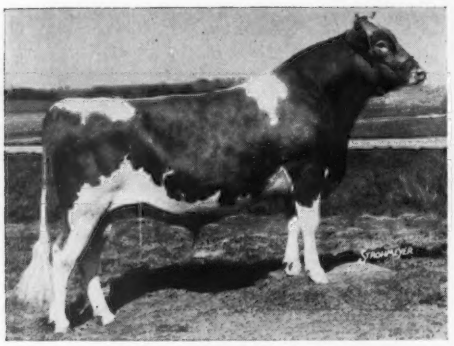

PRICE-BLACK KUBILEES "MAESTRO"
Sire: Norgert's Royal Nance
Dam: Price-Black Prince's Kubilee
6y 10m DHIR 305d 2x 25,050M 1199BF

GENETIC VENTURE SIRES
0775
0778

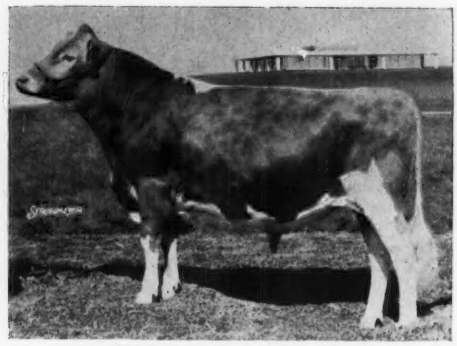

WALKER FARMS "GRAND DUKE"
Sire: Western Glow Darimost
Dam: Western Glow Fond Gay Duchess
7y 7m DHIR 305d 2x 17,180M 916BF

ABS
AMERICAN BREEDERS SERVICE

CLOVELLY "TOP HORNET", a **"TOP COMMAND"** son out of the Fairlawn Actors Helena family, is another Genetic Venture sire. For service to the Profit Proved Sires, call your ABS Genetic Engineer or write for information on our complete Training and Direct Herd Sale Program.

AMERICAN BREEDERS SERVICE, INC. / DeForest, Wisconsin 53532

ABS GUERNSEY ECONOMICS

AMERICAN BREEDERS SERVICE, INC.
A SUBSIDIARY OF W.R. GRACE & CO.

November 23, 1968

Dear Guernsey Breeder:

Several years ago, we set out to establish the greatest stud of Guernsey bulls in the world. We were fortunate in that our search coincided with the development of several such bulls in the herds of Guernsey breeders across the country. It is to your credit that these superior bulls had been bred and developed, and to our credit that we searched for and recognized these bulls.

So, today the top three production bulls as rated by the A.G.C.C. in this issue are available at ABS. These are: ELDORADO 0773, CHAMPION 0779, and FLASH 0769.

The fabulous performance of the CHAMPION daughters at the pail, as well as in the ring, is evidenced by their average of 15,486 lbs. of milk, plus winning the 2-Year-Old Class at the National in both 1967 and 1968. The 1968 winner was also judged Best Udder of the entire show.

Three outstanding Genetic Venture bulls out of the best cow families in the breed and sired by Nance, Top Command, and Darimost add to the frosting for the future.

We encourage the extensive use of these great bulls for the benefit of both your breed and your profit.

Sincerely,

Robert E. Walton

Dr. Robert E. Walton
President

REW:sn

WINNERS AT THE 1968 PENNSYLVANIA ALL-AMERICAN AND THE NATIONAL

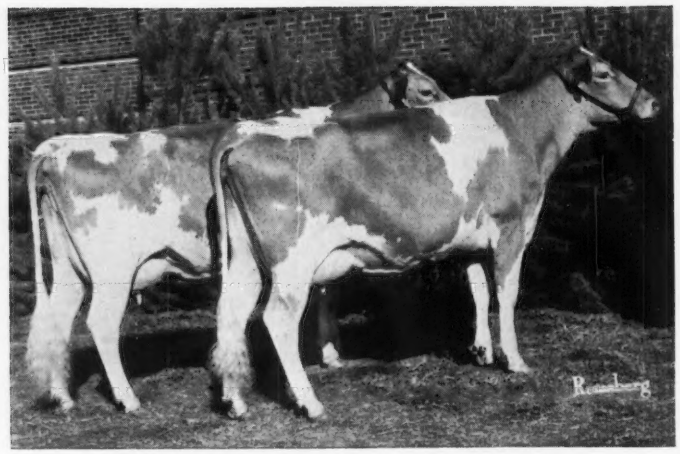

Produce of KIMBERTON CH. MYRTLE
1st at the Pa. All-American and the National Guernsey Show, 1968.

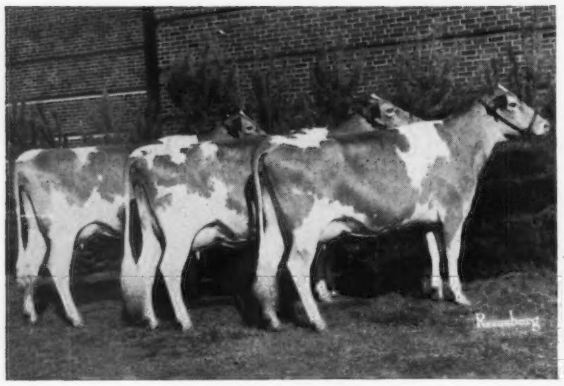

BEST 3 FEMALES
1st at Pennsylvania All-American
3rd at the National, 1968

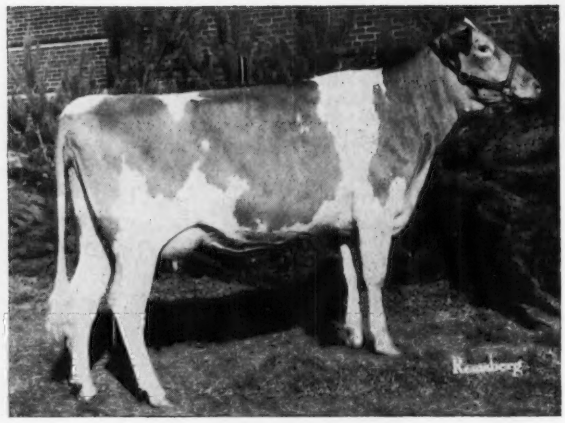

KIMBERTON VERN ROSIE
1st Senior 2-Year-Old, Pennsylvania All-American, 1968. Her stablemate, Kimberton Vern Maybelle, was 2nd Senior 2-Year-Old, Pennsylvania All-American, 1968.

The cows pictured above are located at Kimberton Hills Farms, Inc.

Breeding Stock Available, Rich In Green Meadow Blood

Plan To Visit Our Herds In 1968

KIMBERTON FARMS and KIMBERTON HILLS FARMS, INC.

R.D. 2, Phoenixville, Pa. 19460

H. A. W. Myrin
Tel. 933 - 4795
Located 1 mile north of Kimberton on W. Seven Stars Road.

Mrs. Alarik Myrin, Vice President
Howard W. Good — In Charge
Tel. 215 — 933 - 6157
Located 1½ miles northwest of Kimberton on Pughtown Road.

BODY BY MASTER CHIEF

PEN-COL MASTER CHIEF DORAMAY
1st Jr. Calf, Penna. All-American Dairy Show

And That's Not All!

Yes, you get a lot to like in a daughter of:

WOODACRES MASTER CHIEF

— GOLD STAR — A.I. GOLD STAR SIRE —

Today the $64 question is "What sire should I use?" To help you answer this question we call your attention to the performance of Woodacres Master Chief, a sire who has stood the test of A.I. service.

FOUR OF THE MASTER CHIEF KIND

EDGEWOOD CHIEF MILLIE VG
2-1—DHIR—305—2x 10,420 479

MASTER CHIEF IS A.I. PROVED FOR PRODUCTION

132 dtrs., 45 herds	10,341	4.8	495
Pred. Diff. (rpt. 82%)	+446		+18

USDA SUMMARY, Sept. 1968

MASTER CHIEF IS A.I. PROVED FOR TYPE

68 classified daughters avg. 83.4
27 Very Good, 31 Desirable

GRAYSMARSH CHIEF PEONA
3rd Senior 2-yr-old, Penna. All-American Dairy Show

FOUR OF THE RIGHT KIND

Master Chief daughters are upstanding, deep-bodied, strong at the shoulder, and strong throughout, have outstanding udders, the right kind of disposition, and WILL SELL.

FROSTY VALE FARM MELODY VG 86
2-0DHIR—305—2x 11,790 543

For Information or Semen Write

NEBA
NORTHEASTERN BREEDERS ASSOCIATION

MEMBER UNITED Semen Exchange

R.D. #2, Tunkhannock, Pa. 18657

717 — 836 - 3127

ROLLING ACRES

ELGIN, ILLINOIS 60120
Route 1, Box 244

MRS. GERTRUDE MCNAUGHT, Owner
Phone: ATwater 9-3431
Federal Accredited for T. B. 523042

FRED LIND, Manager
Bang's Accredited 1465

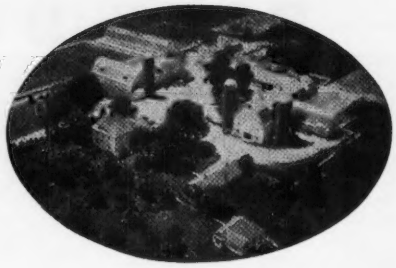

★ Gold Star Breeder 9 Consecutive Years, 1959—1967 ★

Highest Herd For Milk Production In The Nation (100 Cows) For 5 Consecutive Years

8 Gold Star Dams Have Been Bred Or Developed At Rolling Acres
Breeder Of 7 Gold Star Sires . . . 1 AI Gold Star Sire

Home Of Excellents—Class Leaders—All-Americans

A SIRE CONTRIBUTING TO THE SUCCESS OF OUR BREEDING PROGRAM

Sire:
Foremost Quantity's Royal
GOLD ★ SIRE
USDA Summary 5/68, 114 daughters, 27 herds, average 11218 lbs. milk, 505 lbs. fat. Pred. Diff. +317 MILK, RPT. 62%, 96 classified average 84.2%.
6 GOLD STAR sons, 1 AI GOLD STAR son, 2 GOLD STAR daughters.

Dam:
Char-Lane E. Nancy
E 6 times
*18045—*866—Sr3—365—2x
*18933—*861—5HIR—305—2x
*18410—842—6HIR—305—2x
*19084—872—7HIR—305—2x
15420—793—9DHIR—305—2x
All-American 2-Year-Old, 1954
All-American 3-Year-Old, 1955

NORGERT'S ROYAL NANCE
GOLD ★ SIRE

Latest USDA Summary 5/68, 978 daughters, 413 herds average 11258 lbs. milk, 505 lbs. fat, a Pred. Diff. of +797 lbs. MILK, +15 lbs. FAT, 96% reliability, 571 classified average 83.8%.

NANCE SIRES THE RIGHT KIND

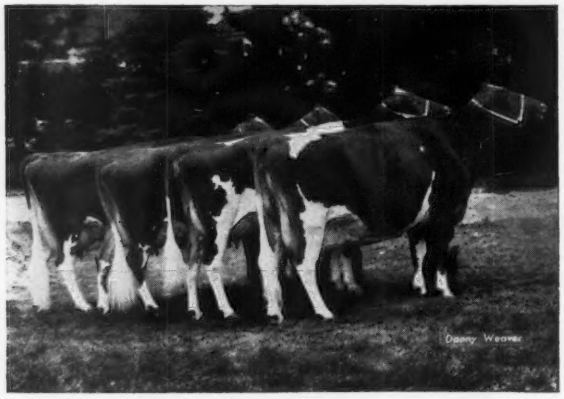

4 EXCELLENT DAUGHTERS

← Get of Norgerts' Royal Nance

All-American Sr. Get of Sire, 1965. Left to right: **Norgert's Nance Nan** (E '63 '64 '66—91.5), 22000—1114—5DHIR—365—2x, A-A 3-Year-Old, 1963; **Norgert's Nance's Ramona** (E '66 '67—91.0), 16830—817—5DHIR—305—2x; **Norgert's Nance's B. Futurama** (E '66—92.0), *18719—*997—Sr3DHIR—365—2x, *17990—866—Sr4DHIR —305—2x, and **Norgerts Nance Tid** (E 3 times—94.5), *22066—*1094—Jr4DHIR—365—2x, *23570—*1067—7DHIR—305—2x, A-A 3-Year-Old, 1962, Res. A-A 4-Year-Old, 1963, A-A Aged Cow, 1965, 1967, Res. A-A Aged Cow, 1966. **Three of these Excellent cows made up the Res. A-A Best 3 Females, 1966, and were also members of the Res. A-A Sr. Get of NANCE, 1966. The Nance Get was All-American Sr. Get again in 1967.**

A NANCE daughter, Norgert's Nance's Quebec, finished a record this year that is the highest 2x milk record of the breed, *28810 lbs. milk, 1080 lbs. fat, 6-11DHIR—363—2x. She has two other Class Leader records for milk. In the last 5 lactations she has produced 97,110 lbs. MILK, four of the five records were made in 305 days — all on 2x.

BULL CALVES RICH IN NANCE AND ROYAL BLOOD AND OUT OF HIGH RECORD — HIGH CLASSIFYING COWS ARE USUALLY AVAILABLE

"The Welcome Mat Is Always Out At Rolling Acres"

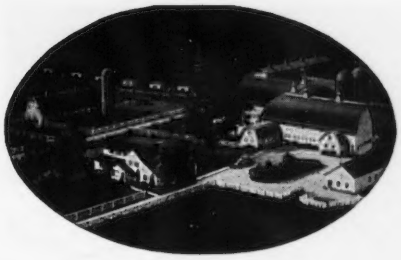

Rosewood Farms

ROSELLE, ILLINOIS 60172

W. H. ODLUM, Owner
Phone: 529 - 2983

Registered Guernsey Cattle
MARVIN R. FANSHER, Manager
FRANK JOHNSON, Herdsman

"Ambassador" - - - The Good Will Representative from Rosewood

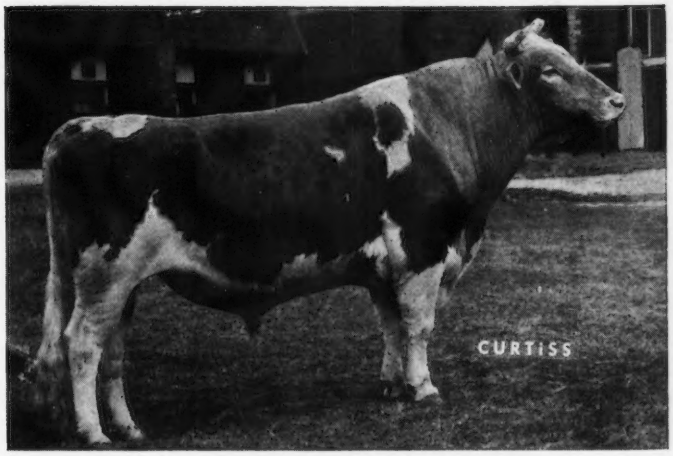

Rosewood Nona's Ambassador

U.S.D.A. (9/68), 14 daus. av. 12587 M. – 4.8% – 604 F. Predicted Difference +210 M, +10 F, daughters in 5 herds and 2 states, Reliability 34%.

A.G.C.C. (5/68), 10 classified daughters av. 85.9%.

Sire: **Rosewood Royal Aristocrat** (GSS)

Dam: **Henslee Farms G. Nona** (Ex 2x, GSD)

"Ambassador" is one of the "Hot Ones" at Curtiss.

"Ambassador" Daughters are being bred to the full brother of the 1967 All-American 4-Year-Old

Wye Heights Desmond

Born May 28, 1966

His Excellent Dam

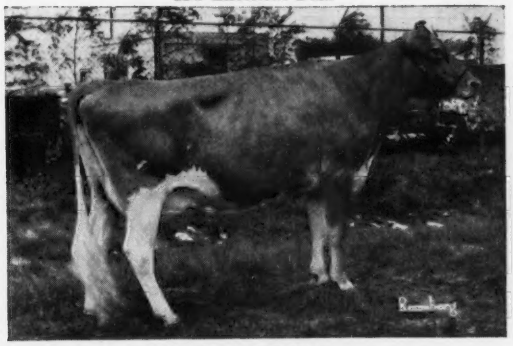

Wye Heights Desiree
Excellent '62 '64 '66 '67
Classified Excellent in General Appearance, Breed Character, Shoulders, Rump, Body Capacity, Mammary System, Fore and Rear Udder.

His Excellent Full Sister

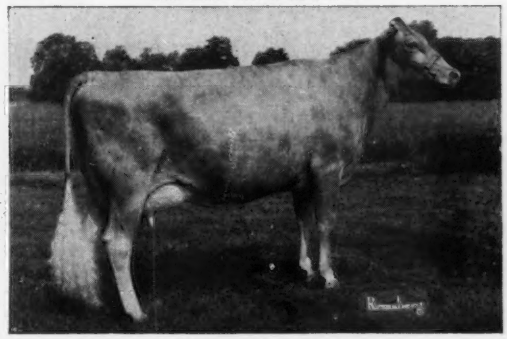

Wye Heights Rich Iletta
Excellent 3 times
19120—911—4-2DHIR—305—2x
All-American 4-Year-Old, 1967.
1st 4-Year-Old, National and 1st Best Udder as a 4-Year-Old and Champion Best Udder, National, 1967. "Iletta" was also 1st 4-Year-Old and Reserve Senior and Grand Champion, Dairy Cattle Congress and World Dairy Cattle Show, 1967. Top cow sold at public auction in 1967.

We can offer calves by "Desmond" out of "Ambassador" Daughters

VISITORS ALWAYS WELCOME

ADOHR FARMS

CAMARILLO · VENTURA COUNTY · CALIFORNIA

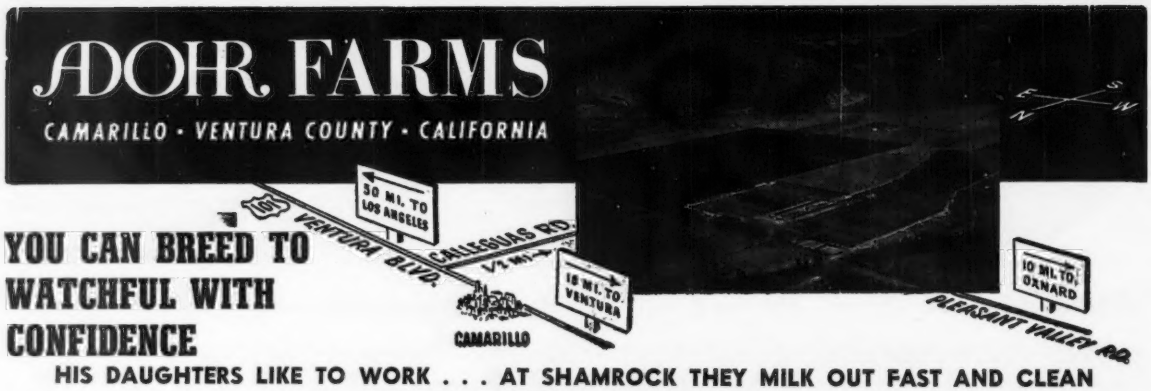

YOU CAN BREED TO WATCHFUL WITH CONFIDENCE

HIS DAUGHTERS LIKE TO WORK . . . AT SHAMROCK THEY MILK OUT FAST AND CLEAN

BREED TO THIS BULL

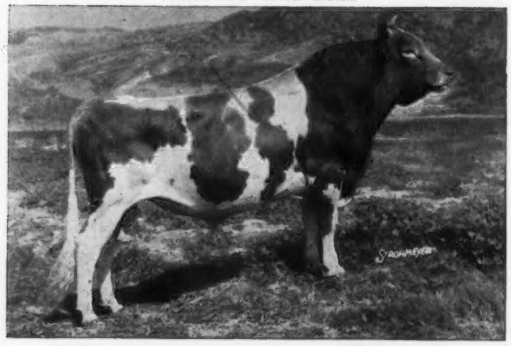

SHAMROCK BON WATCHFUL

USDA Proof 5/68 . . . A PLUS MILK BULL . . . 13 daughters in 1 herd average 12837 lbs. MILK, 606 lbs. FAT, M.E.—305—2x, a +582 lbs. MILK, +67 lbs. FAT, a Pred. Diff. of +194 MILK, +19 FAT for the daughters over their herdmates. 26 classified, 15 VG — 11 D, average 84.3%.

Here Are A Few Of The Watchfuls — ACTUAL DHIR PRODUCTION

	TYPE	MILK	FAT	DIVISION
Shamrock W. Damsel	VG	15340	693	2-1—305—2x
Shamrock W. Roxy	D	14700	556	2-0—365—2x
Shamrock W. Matana		14090	654	2-3—305—2x
Shamrock W. Valorie	VG	13470	577	2-1—305—2x
Shamrock W. Daisy	VG 3 times	12480	713	2-10—365—2x
		11220	602	4-2—305—2x
		13580	685	5-2—305—2x
Shamrock W. Maple	VG 3 times	9490	457	2-2—305—2x
		11320	543	3-2—305—2x
Shamrock W. Hulda	VG	10830	577	2-5—305—2x

His Dam's Dam

His Sire's Dam

Coronation Juliet, 11302—651—Sr4—365C—3x, 10441—581—11yrs—290—2x. 4 tested daughters include: **Highfield Prince's Juno,** 15544—787—8yrs—365—2x, **Highfield King's W. Jeanette** (VG), 10109—719—7HIR—305—2x, **Highfield K. W. Jasmine** (VG), 9672—569—Jr3—365—2x. **Jasmine is the dam of BON WATCHFUL,** and she is sired by Fairlawn King's Watchful, he by a GOLD STAR sire out of a daughter of Green Meadows Peerless. **Juliet (above) is by Fra-Mar Coronation Noble out of a daughter of Coronation Watchful, he by a son of Green Meadow Coronation King and Green Meadow Wistaria.**

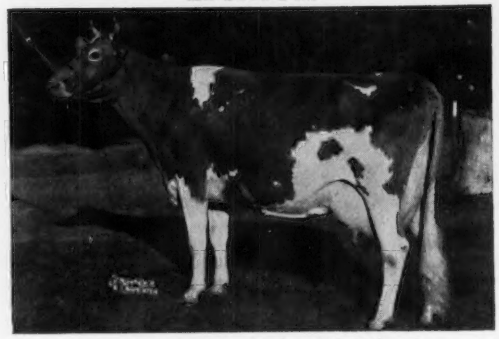

Fairlawn Peerless Ermine (VG 3 times)
★ GOLD STAR DAM ★
16892—838—10yrs—365—2x
5 tested daughters, 4 classified, 1 E — 3 VG.
6 PR sons, 2 are GOLD STAR, including **Nyala Ermine's Bonanza** — sire of BON WATCHFUL.

T. A. KNIGHT, Manager — **The Welcome Mat Is Always Out At Adohr** — J. L. ELLIOTT, Superintendent

SHAMROCK DAIRY

Est. W. T. McClelland & Son
Norman McClelland. Tel. 887 - 0300.
Lamar Sherman, Herdsman

P. O. Box 5524
Tucson, Arizona 85703

Five miles north of Tucson on Highway 80, turn west at our sign.

KEEP A WATCHFUL EYE ON BON WATCHFUL

HIS DAUGHTERS BEAR WATCHING

SHAMROCK BON WATCHFUL NOW ON LEASE TO ADOHR

Pictured On Opposite Page

We are using WATCHFUL as much as possible in our herd. The daughters milk out fast and clean.

Presenting 4 Of His Very Good Daughters

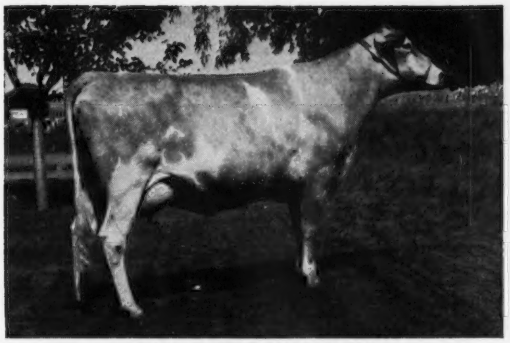

SHAMROCK W. DECCA (VG)
9780—515—2-2DHIR—279 days—2x
Sold in the 1968 Palace of Stars Sale to Adohr Farms.

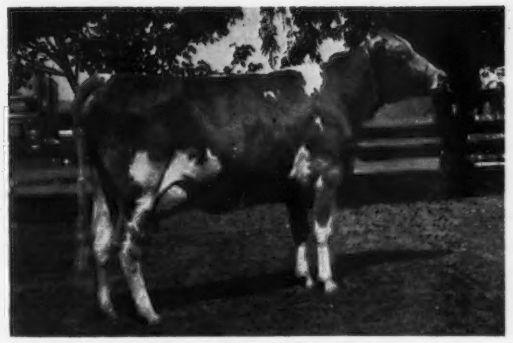

SHAMROCK W. LAMBETH (VG)
8880—370—2-2DHIR—179 days—2x
Still on test

SHAMROCK W. SUGAR (VG)
10370—483—2-2DHIR—205—2x
Still on test

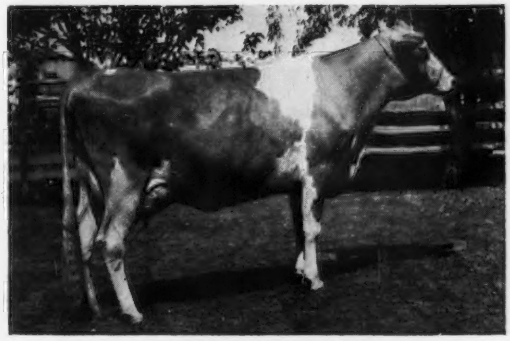

SHAMROCK W. CRIS (VG)
9850—480—2-2DHIR—233—2x
Still on test

SEE THE ADOHR ADVERTISEMENT ON THE OPPOSITE PAGE FOR PICTURE, SUMMARY AND LIST OF WATCHFUL DAUGHERS

BREED YOUR HERD
TO BON WATCHFUL

GOLD STAR BREEDER FOR SIX CONSECUTIVE YEARS
Each Year Production Continues To Increase
Our Herd Is Rich In The Blood Of The "Willie" Family

A FOUNDATION COW . . . HOMINY HILL FURNESS WILLIE (VG 4 times)

13208—622—Jr2HIR—305—2x
14667—674—Jr3HIR—305—2x
14520—679—Jr4HIR—305—2x
14930—685—5DHIR—305—2x

Sire: **Hominy Hill Furness**

Dam: **Hominy Hill Musical Wene**
13589—671—Jr2—365—3x
12359—595—5yrs—305—2x
Sire: **Hominy Hill Musician**
GOLD STAR SIRE

"WILLIE" is the dam of 2 tested daughters—

Willie's Royal Vickie (VG '65 '67)
10414—459—Jr2HIR—305—2x
12930—579—Jr3DHIR—305—2x
13180—595—Jr4DHIR—304—2x
A daughter of Hominy Hill Adrian, GOLD STAR SIRE.

Lodemaster's Debbie (VG '67)
11770—562—Jr2DHIR—305—2x
A daughter of Osborne Hill Lodemaster, our Foundation Sire.

A "Willie" Son — Full Brother To Lodemaster's Debbie, Is In Service In Our Herd

SMITHSIDE L. KING
Born April 12, 1966

"LODEMASTER" — sire of **SMITHSIDE L. KING,** has several top daughters in our herd. The latest summary on Osborne Hill Lodemaster (5/68), 42 daughters, 4 herds average 11480—554, a Pred. Diff. of +188 MILK, +11 FAT.

Guernseys And Belgian Breeding Stock For Sale

SMITHSIDE FARM

Farm located 7 miles east of Hollidaysburg in Turkey Valley, off Route 22

R. W. SMITH & BROTHERS, Owners — Visitors Always Welcome — **R.D. 2, Box 294**
Tel. Hollidaysburg 695 - 0491 — **Hollidaysburg, Pa. 16648**

!Hay! Look! I'm a natural-bred Dehorner (born polled) with a **fair** pedigree. Over 50% of my offspring will need **no dehorning** with **chemicals, electricity** or **mechanical means. No scars** or **regrowths** ever appear — just a smooth **(muley)** head ideal for loose housing conditions of today.

Now, my sire was one of the most widely used bulls of the breed. My dam has some paternal sisters that have produced well. They are listed on pages 46 — 47 of the April 23, 1967 issue, with over 20,000 lbs. milk.

Last, but not least, is this $64.00 question. Does anyone know of a **better** method of **Dehorning** than by **breeding** the **horns off?**

Pictured below is a snapshot taken on my first birthday, 9/14/68.

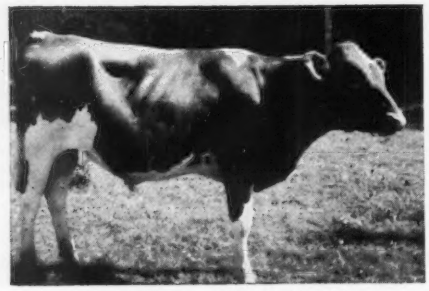

MELKEEPOLD BILLY'S LUCKY
Yours for more "Luck" Breeding Polled Guernseys of the future.
Sire: **Burger's Place Billy**
Dam: **Birdhaven Clover Bloom**
11370—669—300—DHTA—2x

Billy W. Simpson — **Marion, N. C. 28752**
P.O. Box 64

OUR HERD SIRE

WINACRES LOVELY'S FLASH

Born July 22, 1963
Sire: **Fritzlyn Jeanette's Flash,** GOLD ★ SIRE
Dam: **Winacres Bonanza's Lovely** (VG)
11520—640—Jr3DHIR—305—2x
Sire: **Nyala Ermine's Bonanza,** GOLD ★ SIRE
Dam: **Cedarcroft Regal's Loretta** (VG)
11480—630—7DHIR—305—2x

His first seven daughters average production projected at 12385 lbs. milk, 615 lbs. fat, 305—2x—M.E.

Winacres Flash's Kitty
10760—565—Jr2DHIR—305—2x (actual)
12912—672—M.E.
Winacres Flash's Kitten
10730—522—Jr2DHIR—305—2x (actual)
13197—636—M.E.
Winacres Flash's Honey
8610—416—Jr2DHIR—305—2x (actual)
10590—507—M.E.
Winacres Flash's Victoria
11990—576—Jr2DHIR—301—2x (actual)
15000—720—M.E.
Winacres Flash's Vivian
9632—500—Jr2DHIR—305—2x (actual)
11600—600—M.E.
Winacres Flash's Vista
9210—483—Jr2DHIR—316—2x (actual)
10900—570—M.E.
Winacres Flash's Rum
8514—413—Jr2DHIR—235—2x (actual)
12500—610—M.E.

Also In Service—Norgert's Royal Nance, Lyrene May Rose Prince and Housley's J. Champion.

A. Winters and Sons — **Winacres Guernsey Farm**
R. 3, Wapato, Wash. 98951 — 11½ miles west, ½ mile south of Wapato
Tel. 509 — 848 - 2603

1918 — *Edisto Farms* — 1968

OUR HERD IS RICH IN THE BLOOD OF THESE SIRES

From The Hollyhock Family

FAIRLAWN ACTOR'S JETHRO

Over 100 Daughters In The Herd

His Full Sister

Fairlawn Actor's Hollyhock (E 7 times)
18745—915—6yrs—365—2x
15219—717—8HIR—305—2x
GOLD STAR DAM
3 tested daughters, 2 E — 1 VG.
Sire: **Fairlawn Peerless Actor,** GOLD STAR SIRE
Dam: **Fairlawn K. Laurel**
16069—802—Jr4—365—3x
GOLD STAR DAM
2 summarized sons, 3 tested daughters, 2 E — 1 D.

4 JETHRO SONS ARE IN SERVICE

The herd is also rich in the blood of **LAKE LOUISE QUEENIE'S BLAZE,** another Plus MILK Bull. Latest USDA Summary 5/68 . . . 121 daughters, 17 herds average 9349—439, a Pred. Diff. of +73 lbs. MILK, +6 lbs. FAT, 102 classified average 83.3%.

THE BLOSSOM FAMILY

Edisto Farms B. Blossom

VG 6 times, E '65 at 11 yrs. Lifetime production 115,807—5,851. 9 records av. 12867—690.

Her Daughter

Edisto Farms O. Brenda (E 3 times)
13000—561—Sr3DHIR—305—2x
14420—651—Sr4DHIR—305—2x
11690—520—6DHIR—305—2x
13160—576—7DHIR—305—2x
1st 2-Year-Old & Res. Ch., D.C.E., 1962, 1st 4-Year-Old & Sr. & Gr. Ch., D.C.E., 1964.
2 daughters in herd not in milk.

A Flash Son

EDISTO FARMS FLASH'S STAR

AI GOLD STAR SIRE — A PLUS MILK BULL. Latest USDA Summary 5/68 . . . 248 daughters, 106 herds average 10103—473, a Pred. Diff. of +396 MILK, +21 FAT, 118 classified average 83.9%

A Flash's Star Son

EDISTO FARMS STAR'S FLASH

His Maternal Sister

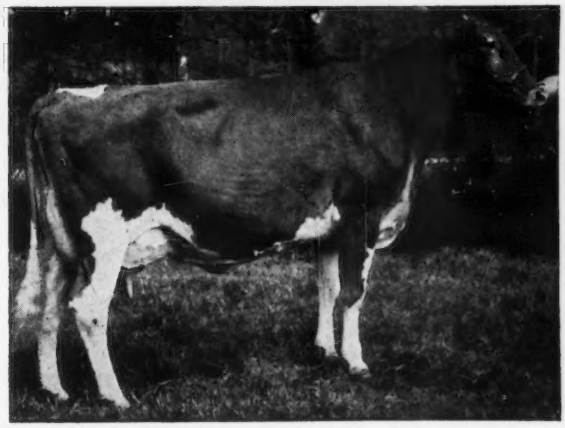

Edisto Farms M.F. Felice (E '67—92.5%, E '68—94%), 13150—915—Sr2DHIR—305—2x, *22360—*1012—Jr3DHIR—305—2x, 1st for milk, 1st for fat. Undefeated in class wherever shown in 1967. 1st 3 Yrs., Sr. & Gr. Ch., Fla. State Fair, 1st 3 Yrs., Res. Sr. & Gr. Ch., Saluda Jubilee, S. C. State Fair, 1st at Southeastern, 1967. 1st 4-Year-Old, Sr. & Gr. Ch., Fla. and Mid-South, 1968. HM A-A, 1967. **Felice is safe in calf to Lyrene May Rose Prince.**

STAR'S FLASH is now at Noba. We are still breeding some of our herd to this bull.

A "Star" Daughter Of "O. Brenda"

Edisto Farms S. Belva (VG—89)
12476—590—Jr2DHIR—305—2x (pending)
1st Sr. Calf & Jr. Ch., SE.W., 1966, 1st Sr. Yr. & Jr. Ch., S. C., 1967, 1st 2-Year-Old, Fla., Mid-South, and Saluda Jubilee, 1968. Due in December to Gayoso View Melinda Favorite.

A full brother, **EDISTO FARMS S. BRIAN,** is in service at Edisto. His first daughters are calving this fall. "S. Belva" and "S. Brian" made up the 1st Produce of "O. Brenda" at Mid-South and SE.W., 1968.

EDISTO FARMS BLOSSOM NANCE, out of **"Blossom",** by **Norgert's Royal Nance.** His first daughters are starting off real well. Seeing their udders is believing. An outstanding full sister is due this fall.

STOCK FOR SALE — PLAN TO VISIT OUR HERD

Office Phone SY 3-3729
We test, classify, show
T. B. and Bang's Accredited

"The Green Meadow Herd of the South"
J. B. GUESS, Jr. — J. B. GUESS, III — T. CONNOR GUESS, Owners
HENRY R. JONES — DUNCAN SMOAK, Herdsmen
Denmark, S. C. 29042

KELLOGG GUERNSEY FARM

Hickory Corners, Michigan

True Type Cow

During the World Conference of Guernsey Breeders, Toronto, Canada, Mr. Colebank used a picture of the True Type Cow in his demonstration. He suggested one way of improving the breed was to have as many cows as possible resemble the True Type model. Of course, we have not reached the True Type level, but **we are improving.**

55 Head In Our Herd
Average 85.6%
As Of October 17, 1968

Presenting . . . A Couple Of Young Bulls

TRI-STATE, Westby, Wisconsin, Has A Son Of Our "Minnie Chief" Cow By Woodacres Emporer.

WE PLAN TO USE HER "BILLY" SON

His Dam

Dendel's Orchard's Minnie Chief 2230149
(VG—88.5%)

Sr2 DHIR 2x 305 11151 590
4-1 DHIR 2x 305 18131 921

Her full sister, Dendel's Orchard's Noble Minnie, Jr2 DHIR 2x 365 *17680—*926, Class Leader 7th milk, 2nd fat when made.

Her September Calf By

BURGER'S PLACE BILLY,

GOLD STAR — AI GOLD STAR SIRE

Latest USDA Summary 5/68, 2987 daughters, 707 herds, average 10334 lbs. milk, 464 lbs. fat, a Pred. Diff. of +569 lbs. MILK for daughters over herdmates, 96% reliability, 1204 classified average 83.3%.

Kellogg has 20 cows from 15,000 to 22,000 lbs. MILK. Twelve of these dams could be the dam of a herd sire for any herd in the U.S. What are your needs?

MICHIGAN STATE UNIVERSITY

15,000 LBS.
OF
MILK

On this same program Clint Meadows suggested that Lawrence was correct and that the True Type Guernsey cow should average 15,000 lbs. of milk. We have not yet reached this goal, either, but **our 1968 DHIA average is getting close.**

1968 Kellogg Farm
DHIA Herd Average
55 COWS, 14532 Lbs.
MILK, 717 Lbs. FAT

The kind we hope will help us attain both of our goals for type and production

The "MINNIE CHIEF" son — featured on the opposite page, and the "NANCE" calf out of "DISPATCH CHEERIE", are two young bulls we are counting on to help us achieve our goals.

KELLOGG NANCE CHEER 576489

Born October 31, 1967

CHEER is by **Norgert's Royal Nance,** GOLD STAR — AI GOLD STAR SIRE. Latest USDA Summary 5/68, 978 daughters, 413 records average 11258 lbs. milk, 505 lbs. fat, a Pred. Diff. of +797 lbs. MILK for daughters over herdmates, 96% reliability, 571 classified average 83.8%.

Kampland's Dispatch Cheerie 2255320

2-0	DHIR	2x	305	10310	485
3-0	DHIR	2x	305	14830	736
4-1	DHIR	2x	333	20092	982

Her dam is an Excellent, double "Jewel Supreme" with over 22,000 lbs. milk, 5DHIR—365—2x.

PLAN TO VISIT OUR HERD . . . YOU ARE ALWAYS WELCOME

Harold Hammond
Dairy Farm Manager

George Tilley

Charles Goostry

Premier Breeder — Premier Exhibitor

IOWA STATE FAIR, 1968

Grand Champion 4-H And Open Show

Merry Gold Virgels Qualena (VG '64 '66)
11560—582—Sr3DHIR—305—2x
1st 4-Year-Old, Sr. & Gr. Ch., Nebraska, 1967.

← A Show Cow . . .

1st Aged, Senior and Grand Champion, All-Iowa and Iowa State Fair, 1968. Grand Champion, 4-H Show, Iowa State Fair and Dairy Cattle Congress.

Her son, by **Maurana S. Butterfat Gondolier,** born in July this year, is for sale.

We also have other young bulls by "Gondolier", out of Excellent and Very Good cows, for sale.

Plan To Pay Us A Visit
You Are Always Welcome

WOODRUFF FARM GUERNSEYS

Duane Woodruff and Family

ROUTE 3,
Indianola, Iowa 50125
Phone 961 - 4645

THE MEMBERS OF OUR "RUTH" FAMILY CONTINUE TO SET THE PACE IN OUR HERD. *The last four cows listed below are all members of the "RUTH" family.

ADD "RUTH" BLOOD TO YOUR HERD

	ACTUAL PRODUCTION		
	MILK	FAT	DIVISION
Dendels Orchards Pats Eve	15220	691	3-3DHIR—305—2x
Dendels Orchards Minnie Jan	14040	574	4-6DHIR—305—2x
***Dendels Orchards M. Ruth**	13130	563	6-2DHIR—305—2x
***Dendels Orchards Noble Ruth**	12750	602	4-4DHIR—305—2x
***Dendels Orchards Emp B Ruth**	12260	597	3-4DHIR—305—2x
***Dendels Orchards E Ruth**	10880	502	2-4DHIR—305—2x

During the first 6 months of 1968 we completed 13 DHIR records that averaged 12352 lbs. MILK, 4.6%, 568 lbs. FAT, M.E.—305—2x.

Another Top Family . . . Our "Minnie" Family

Dendel's Orchard's Noble Minnie

VG '64 '66 (88.5%)
*17680—*926—2-1DHIR—365—2x
Class Leader 8th in milk and 2nd in fat.
State Production Leader in both milk and fat.
U.S. Production Leader in fat, 1967. She came right back with 18303—928—Jr3DHIR—305—2x.

Sire: **Yellow Creek Noble Chief,** GOLD STAR SIRE. USDA Summary 1/68, 423 daughters in 136 herds average 10853 lbs. milk, 518 lbs. fat. Pred. Milk Diff. +621. Rpt. 93%. 181 classified average 82.8%.

Dam: **Dendel's Orchard's Miss Minnie,** 10600—567—Jr2DHIR—305—2x, 10720—622—Jr3DHIR—305—2x, dam of 2 tested daughters — **Dendel's Orchard's Minnie Chief** (VG '67), 11150—590—Sr2DHIR—305—2x. **"Minnie"** is due December 23, 1968, to **Lyrene May Rose Prince,** and if she drops a bull calf he will be for sale. A postal card will reserve him for you.

We are breeding to top AI sires

ADD THE PRODUCTION OF DENDEL'S ORCHARDS GUERNSEYS TO YOUR HERD

Occasionally we will sell a few females and a bull by Top MABC sires out of one of our high record, high classifying cows.

STOCK FOR SALE — PLAN TO VISIT OUR HERD — WRITE US YOUR NEEDS

Jack Dendel **6 miles north of Allegan out 30th St. ¾ mile east of 127.** **Allegan, Michigan 49010**
DENDEL'S ORCHARDS Tel. 5R 3 - 4317 **Route 5**

LYRENE FARM — IONIA, MICHIGAN

Located 4 miles north of Ionia, corner of Jefferson and Hubbell Rd.

PREMIER BREEDER — MICHIGAN STATE FAIR — 12 CONSECUTIVE YEARS

★ GOLD STAR BREEDER — 8 CONSECUTIVE YEARS ★

It's our home-bred sires — bulls rich in Coronation Rex blood and strong in the inheritance of cows like Princess Mae, Polly, Peggy and Nellie, that enable us to maintain the GOLD STAR pace.

OUR HERD IS FOUNDED ON THE BLOOD OF THESE COWS

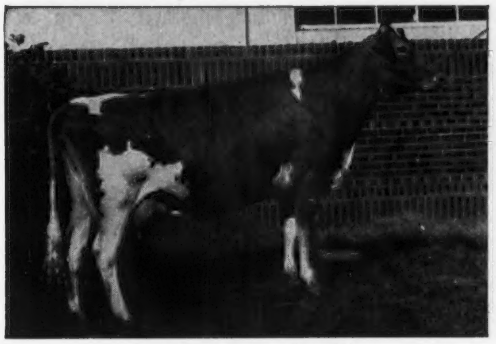

Lyrene Princess Mae (E)
13758—709—Jr3HIR—365—2x
13113—639—7HIR—365—2x
12625—650—9HIR—365—2x
12654—646—10HIR—365—2x
1st Aged Cow, Mich., 1956, 1959. Res. Gr. Ch., Mich., 1959. 3 tested daughters, 2 summarized sons that include Lyrene Emory's Maestro, GOLD STAR SIRE. **Princess Mae** is a daughter of Meadow-Gold Rose King out of Plainfield's Princess Mae.

Lyrene Emory's Polly (E 7 times)
Sold in 1963 for $6,000.
15380—767—Jr4DHIR—305—2x
15760—780—5DHIR—305—2x
16670—848—7DHIR—305—2x
14910—774—8DHIR—305—2x
2 daughters, 1 Excellent, 3 sons, Lyrene Financier, $4,000, Cedarbrook Polly's Emory, $4,000, Lyrene May Rose Prince, **A PLUS MILK BULL.**

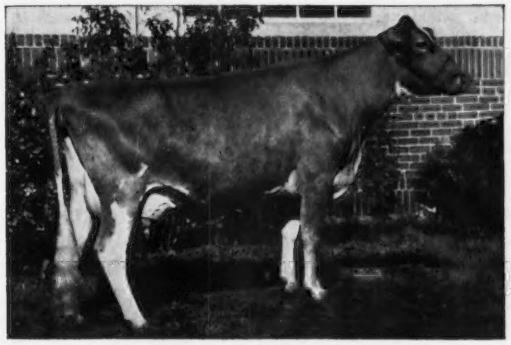

Lyrene Emory's Nellie (VG 5 times)
11150—637—Jr3DHIR—305—2x
12530—756—5DHIR—305—2x
11940—679—6DHIR—305—2x
10450—570—7DHIR—305—2x
11760—615—8DHIR—305—2x
1st 3-Year-Old, Sr. & Gr. Ch., Mich., 1960. 1st Produce, Mich., 1964, 1965. Member Res. A-A Best 3 Females, 1960. 3 tested daughters, 2 E — 1 VG, include Lyrene Maestro's Dora (E 4 times), 16710—813—5DHIR—305—2x. Dam of Lyrene Prince Dan ($2,000); Lyrene Top Domino ($3,000), at Curtiss; Lyrene Prince Duke, 1st 2-Year-Old, Res. Gr. Ch., Mich., 1967, and Duke's full brother, Lyrene Prince Dynamo, born January 1, 1968.

Perego's Peggy (E)
16845—957—9yrs—365—3x
2 tested daughters include — Lyrene Peggy, 11472—592—6HIR—365—2x, 10254—545—7HIR—305—2x. She is the dam of Lyrene Emory's Polly (pictured above), and Lyrene Favorite Peg (E 6 times), 14070—655—8DHIR—305—2x, 14200—698—9DHIR—305—2x.

BUY A LYRENE-BRED BULL RICH IN THIS SAME BREEDING THAT HAS ENABLED US TO WIN PREMIER BREEDER 12 TIMES AND GOLD STAR BREEDER 8 TIMES.

FOR SALE: TOP BULL CALVES OUT OF OUR BEST COWS AND SIRED BY LYRENE MAY ROSE PRINCE AND LYRENE PRINCE DUKE.

We have a choice selection of top bull calves that represent our best. Send for prices and pedigrees.

LYLE HUNSBERGER, Ower Tel. Ionia 527 - 1396 Area Code 616 **3901 N. Jefferon, Rt. 3, Ionia, Mich. 48846**

MICHIGAN Guernseys

Follow Our Monthly Advertising
PLAN TO VISIT OUR HERDS
BUY MICHIGAN GUERNSEYS

A BONANZA SON OUT OF A CLASS LEADING GOLD STAR DAM

GROSS ACRES COLLEEN'S COUNT

Born July 30, 1963
12 daughters, 6 in milk, the first 2 to finish test average 10718 lbs. milk, 481 lbs. fat, M.E.—305—2x.
Sire: **Nyala Ermine's Bonanza**
GOLD STAR — AI GOLD STAR SIRE
Dam Of "COUNT"

(Snapshot at 13½ years)
Golden Charm Fame's Colleen (VG 3 times)
GOLD ★ DAM
*12841—*611—Jr2HIR—297C—2x, *14474—704—Jr3HIR—305—2x, *15434—679—Jr4HIR—305—2x, *18336—*883—5HIR—305—2x, 18682—879—6HIR—305—2x, 17363—844—7HIR—305—2x, 17261—944—8HIR—305—2x, 13612—637—9HIR—245—2x.
Only cow of the breed to qualify 7 consecutive times as a MILK FLOW QUEEN, 1956—1962.
"Count" is a maternal brother to **Gross Acres Fame's Son's Cindy** (VG, 18590—878—5HIR—305—2x, 18356—958—6HIR—305—2x.
Our "Count" daughters and other good ones in our herd are being bred to top AI sires, bulls like **Lyrene May Rose Prince** and **Woodacres Dari Chief.**

Paul Villwock
2801 M—140
Niles, Michigan 49120
Tel. 683-1513

HY-CREST FARM
3 miles north of Niles on M-140.

---

3 HILLVIEW-BRED SIRES

One From Our "Mamie" Family

HILLVIEW MAMIE'S IKE

Born April 5, 1965
Sire: **Metzger Farms Transfer Valor**
GOLD STAR SIRE
Dam: **Hillview Lucinda's Mamie**
12620—643—Jr3DHIR—305—2x
14150—787—Jr4DHIR—305—2x
14850—759—5DHIR—305—2x
15100—794—6DHIR—365—2x
A State Production Leader, daughter of Hillview Toby, son of Yellow Creek Jewel Supreme.

Two Sons From Our "Sheri" Family

HILLVIEW LOTTIE'S LOUIE

Born January 1, 1967
Sire: **Woodacres Emporer**
A PLUS MILK BULL
Dam: **Hillview Sheri's Lottie** (VG '67)
15980—689—5DHIR—305—2x
17690—828—6DHIR—365—2x
She is a maternal sister to —

HILLVIEW SHERI'S LUCKY PRINCE

Born January 13, 1968
Sire: **Lyrene May Rose Prince**
A PLUS MILK BULL
Dam: **Hillview Sheri,** 7 lactations average 12980 lbs. milk, 608 lbs. fat, on retest in 276 days. 12933—563—8DHIR—2x (1968). She dam of Sheri's Lottie (above). She is by Yellow Creek Butterfat Master.
During the first 9 months of 1968 we completed 20 DHIR records that averaged 10788 lbs. MILK, 553 lbs. FAT, M.E.—305—2x.
5 Year Herd Average — Actual, 10884 lbs. MILK, 542 lbs. FAT.

Plan To Visit Our Herd
5 miles southwest of Berrien Springs, off Snow Road on Mt. Tabor Road.

Andrew Zech
R. 1, Box 396
Berrien Springs,
Michigan 49103

HILLVIEW FARM
Tel. 471-4391

A Son Of DUCHESS SUPERIOR Out Of A Meadow Lane JUDD Daughter — Claramy's J. Hope, 6 lactations total 63,241 M. — 3,789 F., including 12564—760—6DHIA.

CLARAMY'S SUPER PROSPECT

Born January 16, 1966
Sire: **Western Glow Duchess Superior,** a son of Fritzlyn Jeanette's Flash, GOLD STAR SIRE, and sire of more EXCELLENT daughters than any other Guernsey sire (45), and out of Western Glow Traveler's Duchess (VG 7 times), 12010—690—10DHIR—293—2x. 3 classified daughters, 2 E — 1 VG. **The great DUCHESS family.**
Full Sister To Super Prospect's Sire

Western Glow Fond Gay Duchess
E 4 times. Sold for $18,500.
*17305—*958—Jr4HIR—305—2x
17180—916—7DHIR—305—2x
Twice an All-American. A National Grand Champion. 3 daughters — all VG.
We are also breeding to Yellow Creek Bft. Gypsy King, Woodacres Dari Chief, and other top AI sires.

Plan To Visit Our Herd

Clarence H. Villwock & Sons
3335 Wyant Road
Niles, Michigan 49120
Tel. 616-683-8286

CLARAMY FARMS
5 miles northwest of Niles, off M-140

Our Herd Is Still Rich In The Blood Of

BRADFORD'S EDITH PAT

Our PAT daughters have milked well, and have been among our best **brood cows.**

A daughter, Peterson Farm Pat's Daisy, recently finished with 12080 lbs. MILK, 684 lbs. FAT, 3DHIR–305–2x (ACTUAL).

We are now breeding to top AI sires – bulls like –

Lyrene May Rose Prince . . .
A PLUS MILK BULL.

Latest USDA Summary 9/68, 28 daughters, 7 herds, average 11823 lbs. MILK, 562 lbs. FAT, M.E.–305–2x, a Pred. Diff. of +265 lbs. MILK, +14 lbs. FAT, 28 classified average 86.7%.

We are also breeding some to **Yellow Creek Bft. Gypsy King,** AGCC GOLD STAR SIRE.

Edward L. Peterson, Owner
Route 8, Kalamazoo, Michigan 49001

Peterson Farm

Farm is located 10 miles southwest of Kalamazoo on Interstate 94, Mattawan Exit, ¼ mile north, first road right, then 2 miles east to farm. Tel. FIreside 3-8091.

MICHIGAN Guernseys

Follow Our Monthly Advertising
PLAN TO VISIT OUR HERDS
BUY MICHIGAN GUERNSEYS

MED-O-BLOOM GUERNSEYS LIKE TO WORK

During the first 9 months we completed 61 DHIR records that averaged 11613 lbs. MILK, 4.8%, 562 lbs. FAT, M.E.—305—2x.

Here Are A Few Of Our ACTUAL DHIR Records

	Milk	Fat	Division
Med-O-Bloom Mark Sybil	17720	862	5-10—276—2x
***Med-O-Bloom Burger Marsha**	15460	804	4-11—305—2x
Med-O-Bloom Master Mavis	13220	650	3-5—305—2x
Med-O-Bloom Sultan Mae	12140	557	3-11—284—2x
Med-O-Bloom Burger Myra	16870	775	3-3—305—2x
Med-O-Bloom Master Margy	15590	698	3-1—305—2x
Med-O-Bloom Master Lida	14110	658	2-2—305—2x
Med-O-Bloom N.C. Mayme	13860	762	2-1—305—2x
Med-O-Bloom Phareka Ivy	11150	523	2-0—305—2x
Med-O-Bloom Chief Joan	11270	535	2-1—305—2x

These and other top cows in our herd are being bred to top AI sires like Lyrene May Rose Prince, Woodacres Master Chief, Lockshore K. Foresquire, and to Med-O-Bloom Margy's Valor, a son of Metzger Farms Transfer Valor out of a daughter of "Burger Marsha", listed above*.

Elton R. Smith
Jerry E. Good
Tel. 891 - 8279

MED-O-BLOOM FARM
5337-100th Street
Caledonia, Michigan 49316

OUR HERD IS BUILT ON THE BLOOD OF TOP AI SIRES —

BULLS LIKE **NANCE, NONA'S AMBASSADOR** AND **HIS MAJESTY**

Our Herd Is On DHIR Test

During the first 9 months of 1968, we completed 18 DHIR records that averaged 11377 lbs. MILK, 564 lbs. FAT, M.E.—305—2x.

4 Of Our NANCE Daughters To Make Records In 1968, ACTUAL PRODUCTION

Lawnacre Nance Daisy, 12320—595—Jr3DHIR—300—2x
Lawnacre Nance Beverly, 10510—480—Jr3DHIR—305—2x
Lawnacre Nance Alma, 11710—556—Jr2DHIR—305—2x
Lawnacre Nance Ready, 10200—465—Sr2DHIR—305—2x

We Are Also Using This TOP COMMAND Son

LAWNACRE RUSTLER

Born January 16, 1967

Sire: **Gayoso View Top Command,** GOLD STAR SIRE, latest USDA Summary 9/68, 1,357 daughters, 534 herds, average 10678 lbs. milk, 471 lbs. fat, Pred. Diff. of +927 lbs. MILK for daughters over herdmates, 98% reliability, 562 classified average 83.9%.

Plan To Visit Us

Howard Potter
Duaine J. Potter
4210 S. Genesee Road
Tel. 313 — 742 - 4680

LAWNACRE FARM
Grand Blanc, Michigan 48439
5½ miles east of I 75 on Bristol Road to Genesee, ½ mile south.

A Transfer Valor Out Of A Very Good Class Leader . . .

DENDEL ORCHARDS V. PRINCE

Born August 3, 1966
Owned jointly with Jack Dendel.

Sire: **Metzger Farms Transfer Valor**
GOLD STAR SIRE
9/68 USDA Summary, 96 daughters, 39 herds, average 11261—559—M.E.—305—2x, Pred. Diff. +335 lbs. MILK, 70% repeatability, 90 classified average 83.4%.

Dam: **Kosters Golden Princess** (VG '66 '67)
15180—*826—Jr3DHIR—305—2x
*20670—*1091—Jr4DHIR—365—2x

We have 30 bred to V. PRINCE. His first calves are here and look real good.

We are also breeding to top AI sires, and have 14 bred to Price-Black Kubilee's Maestro.

Plan To Visit Our Herd

Earl G. and Thomas C. Woodworth

WOODWORTH DAIRY FARMS

1227 Woodworth Rd., N.E.
Grand Rapids, Michigan 49505

Our Herd Is Built On The Blood Of These 3 Foundation Sires

COLBYS GILBERT, a son of **"Magar"** out of a "Master's Monarch"

COLBYS AMOS a double grandson of Langwater Envy's Royal

COLBYS SUPERMAN, a son of Colbys Gallant, he by "Magar"

NOW IN SERVICE

SPRING MEADOW DISPATCH TIM

Born September 27, 1963

Sire: **Mulhocaway Butterfat Dispatch,** GOLD STAR SIRE
Dam: **Owens Place Colbys Treva,** 14220—689—Sr3DHIR—305—2x. A daughter of Colbys Bobby.

We have 8 "TIM" daughters in milk. They have good udders, milk out fast and clean. 30 more in the herd. **You'll like the "TIM" daughters.**

Just Starting In Service

COLBYS DICKIE — Born June 18, 1967

Sire: **Roes-MOR N. Designer,** a son of Norgert's Royal Nance out of Roes-MOR E. Dee (E 3 times), 13470—713—Jr4DHIR—305—2x. From the Excellent "Rose Dimple" family.

Dam: **Colbys Sophie** (VG), *15115—679—Jr3HIR—305—2x, 20346—918—7DHIR—365—2x. By "Gallant" and out of a daughter of "Magar" and "Minnie",

Noake Bros.
R. 1, Lapeer, Mich. 48446
Tel. Hadley 797 - 4597

NOAKLANDS FARM
1 mile west of Hadley, 2 miles north

MAYLEE MANOR GUERNSEY PRODUCTION IS UP

OUR YOUNG COWS ARE MILKING WELL

A Few Of Our 1968 Records – ACTUAL PRODUCTION

	MILK	FAT	DIVISION
Maylee Manor N. Tamie	11810	639	2-3DHIR—305—2x
Maylee Manor F. Maida	11640	578	2-6DHIR—305—2x
Maylee Manor T.V. Blossom	10530	503	2-4DHIR—305—2x
M. L. Chief's Gaiety	10340	561	2-10DHIR—275—2x
Maylee Manor E. Peg	11600	546	3-0DHIR—305—2x
Maylee Manor S. Carmel	11480	556	3-0DHIR—305—2x

During the first 6 months of 1968 we completed 23 DHIR records that averaged 12309 lbs. milk, 635 lbs. fat, M.E.–305–2x.

A HERD SIRE . . . SIEFERT'S REDITA'S DISPATCH

Born March 9, 1965

Sire: **Mulhocaway Butterfat Dispatch**
GOLD ★ SIRE
A son of Mulhocaway Beauty Butterfat, GOLD ★ SIRE, and out of Mulhocaway Lovely Diligent, GOLD ★ DAM 16150—*873—Jr2—365—3x, 15140—*811—5HIR—305C——2x, 15357—*831—7yrs—305—2x, 2 tested daughters, both were Class Leaders, 1 E, 1 VG.

Dam: **Siefert's S Annabelle Redita**
10260—509—Sr2DHIR—305—2x
11600—599—Sr3DHIR—305—2x
12070—608—Sr4DHIR—305—2x

We are also breeding to top AI bulls . . . Bulls like Lyrene May Rose Prince, and Woodacres Emporer.

Harold and Steve Shook
782 Chicago Road
Quincy, Michigan 49082

MAYLEE MANOR
½ mile west of Quincy on Hwy. 12
Tel. 639-7108 (Barn), 639-3502 (Home)

ONE OF OUR HERD SIRES . . . OUT OF A FULL SISTER TO YELLOW CREEK S. FORTUNE

YELLOW CREEK MR. SPOT — Born July 16, 1965

Sire: **Yellow Creek Butterfat Success,** a son of Mulhocaway Beauty Butterfat, GOLD STAR SIRE. Five of the 8 animals selling for $2,000 or more in the Mulhocaway Dispersal were by "Beauty Butterfat."

His Dam

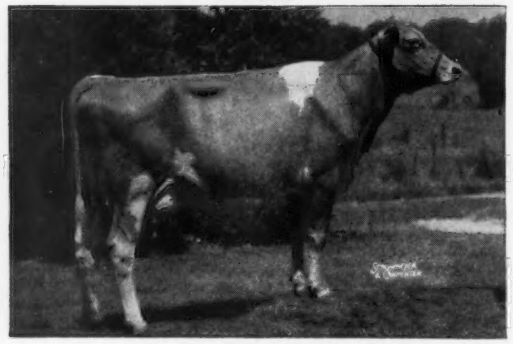

Yellow Creek S. Pretty Spot (VG 6 times)
7 records average 13022—674—all 2x, all except one in 305 days or less. 16523—878—Sr4HIR—365—2x, 14290—687—6DHIR—305—2x. 1 tested daughter, Yellow Creek Top Spottie (VG 3 times), 13230—673—5DHIR—289—2x. 1 summarized son, Yellow Creek Top Spot, latest summary 1/68 . . . 15 daughters, 6 herds average 12037 lbs. milk, 585 lbs. fat, a +488 lbs. MILK for daughters over herdmates, a Pred. Diff. of +261 lbs. MILK, 11 classified average 83.7%. "Pretty Spot" is a full sister to Yellow Creek S. Fortune, AI GOLD STAR SIRE.

His Sire's Dam

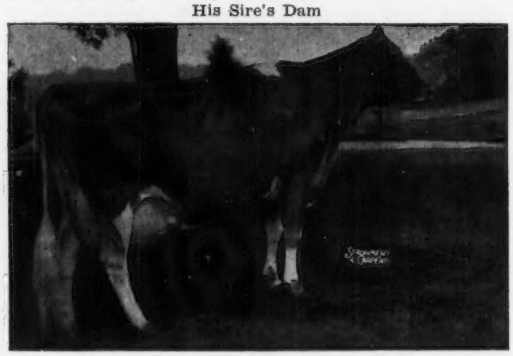

Yellow Creek Handy Sue (E 6 times)
15153—*977—Sr2HIR—362—2x
*17864—*1122—Jr4HIR—365—2x
17480—*1134—5DHIR—305—2x
Tarbell Trophy Winner, 1965

We also have in the herd daughters by
HOMINY HILL WESTERN
(The Prudence and Winsome families)
JOHN OF WALNUT MANOR
(A son of Langmeadow Magar, GOLD STAR SIRE)
We also breed to top AI sires — bulls like Lyrene May Rose Prince, Woodacres Emporer, Metzger Farms Transfer Valor.

Farm located 1 mile south, 2 miles west of Galesburg — off Int. 94 at exit 85 (near Galesburg)

Dale Kirklin, Owner
8792 M.L. Ave., Rt. 3, Kalamazoo, Michigan 49001
Telephone: 616 — 381 - 2774

WALNUT MANOR FARM

OUR FIRST DUANE DAUGHTER HAS JUST FINISHED TEST

Elmwood D. Delight . . . 11740 lbs. MILK, 582 lbs. FAT, 2-2DHIR—305—2x
14205 lbs. MILK, 686 lbs. FAT, M.E.—305—2x

A CHAMPION — RESERVE ALL-AMERICAN, 1967

ELMWOOD'S DUANE — Born April 16 1963
1st Jr. Yr., Jr. Ch., Mich., 1964. 1st 2-Year-Old, Res. Gr. Ch., Mich., 1st and Sr. & Gr. Ch., IDS, 1965. 1st Aged, Sr. & Gr. Ch., Mich., Saginaw Valley, Saginaw Co., Tuscola Co., 1st and Sr. & Res. Gr. Ch., IDS, HM A-A Aged Bull, 1966. 1st Bull, 3 Years and Over, Sr. & Gr. Ch., Mich. State Fair and 4 county fairs, 4th at the National, Res. A-A Aged Bull, 1967.

Sire: **Lockshore Masterblend Knight,** owned jointly with Jim and Alice Fish. Latest Summary 5/68, 17 daughters, 3 herds average 12017 lbs. MILK, 534 lbs. FAT, a Pred. Diff. of +96 lbs. MILK for daughters over herdmates.

Dam: **Elmwoods Miss Donelda** (VG 4 times)
11150—530—Jr2DHIR—305—2x
12780—642—Jr3DHIR—305—2x
13970—726—Jr4DHIR—305—2x
17720—941—5DHIR—305—2x
Full sister to Elmwood's Miss Doni, 12850—704—Sr2DHIR—305—2x.

Sire: **Elmwood Melba's Master**
★ GOLD STAR SIRE ★
Latest Summary 5/68, 21 daughters, 3 herds average 11512 lbs. milk, 559 lbs. fat, a Pred. Diff. of +158 lbs. MILK, +10 lbs. FAT, 18 classified average 82.6%.

Dam Of "Melba's Master" — He Sire Of "Duane's" Dam

Elmwood Emory's Melba (E '58 '59)
10417—526—Jr2HIR—364C—2x
11566—530—Jr3HIR—305C—2x
12911—594—Sr4HIR—305—2x
13297—651—5HIR—305—2x
12974—601—6HIR—305—2x
10250—490—8DHIR—305—2x
Sr. & Gr. Ch., Mich. State Fair 4 consecutive years, 2 summarized sons, 3 tested daughters include Elmwood's Collette (VG 3 times), 17465—865—7DHIR—365—2x.

Sire: **Lyrene King's Emory,** GOLD STAR SIRE

Dam: **Elmwood's Royal Cleopatra** (VG)
★ GOLD STAR DAM ★
10504—568—Jr3HIR—305C—2x
10422—531—8HIR—305—2x
11612—610—9HIR—305—2x
1 summarized son, 5 tested daughters —

Elmwood Emory's Melba
(pictured above)

Elmwood's Le Crystal (D)
11709—604—Sr4HIR—365—2x

Elmwood's B. Cynthia (VG)
14260—784—5DHIR—305—2x
14582—829—6HIR—365—2x

Elmwood's Camille (D)
*17721—911—Jr4DHIR—365—2x
13700—714—5DHIR—305—2x

Elmwood's Gizelle (D)
14270—748—Sr3DHIR—305—2x

ALSO IN SERVICE . . . A NANCE OUT OF AN EXCELLENT . . . Combines The Blood Of The "Tamie" And The "Dena" Families

LOCKSHORE NANCE LANCELOT — Born February 3 1965

Sire: **Norgert's Royal Nance,** GOLD STAR — AI GOLD STAR SIRE. Sire of Class Leaders, show ring winners, national grand champions, sale tops, Excellents.

Dam: **Lockshore M. Dena** (E '64 '66). 11310—510—7DHIR—295—2x. She is also the dam of Lockshore L.V. Delda (VG 3 times), 10920—546—Jr3DHIR—305—2x. Sire: Lockshore Wistar's Masterpiece, a son of Lyrene Ch. Wistar out of Lockshore Sunflame's Tamie (pictured below). "M. Dena" is out of Lockshore Maxim Denette (VG 3 times), 1st Calf, Jr. Ch., Mich., Res. A-A Calf, 1954.

Her Dam's Granddam

Lockshore Sunflame's Tamie
Excellent 5 times
1st 4-Year-Old, Mich., 1954
*16867—*798—Sr4HIR—365C—2x
14151—593—8HIR—305—2x

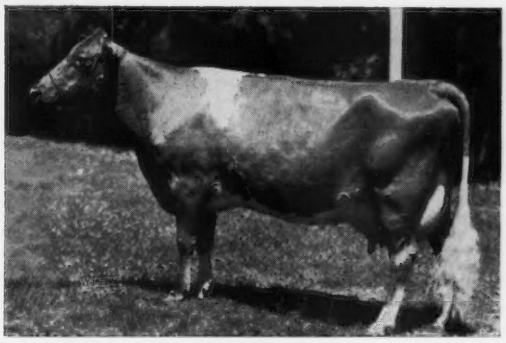

Breeding Stock For Sale . . . Stock out of high producing — classified cows from our GOLD STAR HERD.

We are located 4 miles north, 2 miles east of Frankenmuth. Visitors Always Welcome.

ELMWOOD FARMS **Frankenmuth, Michigan** 48734

E. F. FRAHM & SONS, WALTER and RALPH ★ **GOLD STAR HERD, 1964, 1965** ★ WALT FRAHM, OLive 2 - 5379
RALPH FRAHM, OL 2 - 6645

MABC SIRES MEAN GREATER PROFITS

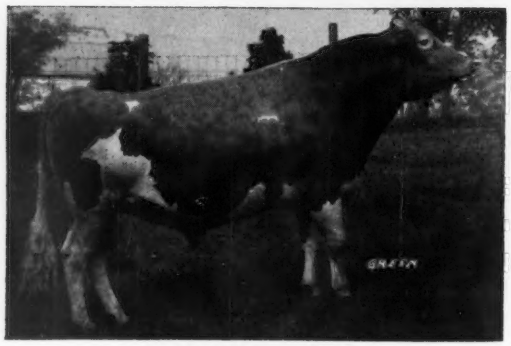

WOODACRES EMPORER
AI Gold Star Sire

DHIA Proof (9-68)

140 daus. 66 herds	10714M	4.7%	499F
Predicted Difference	+469		+10

Repeatability 85%
85 daus. classified avg. 84.1

LYRENE MAY ROSE PRINCE

DHIA Proof (9-68)

28 daus. 7 herds	11823M	4.8%	562F
Predicted Difference	+265		+14

Repeatability 34%
28 daus. classified avg. 86.7%

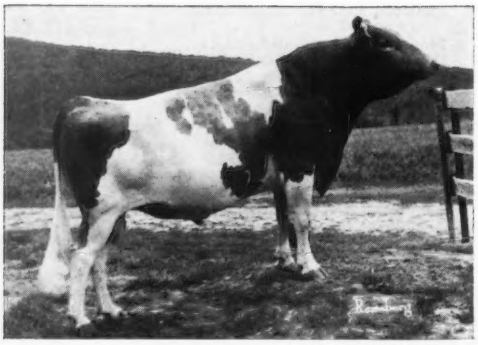

WOODACRES MASTER CHIEF
AI Gold Star Sire

DHIA Proof (9-68)

132 daus. 45 herds	10341M	4.8%	495F
Predicted Difference	+446		+18

Repeatability 82%
68 daus. classified avg. 83.4%
Available thru MABC, for MABC Members Only — Others Contact NEBA

YOUNG SIRES

LYRENE NELLIE'S NANCE
Sire — Norgert's Royal Nance
Dam — Lyrene Emory's Nellie (VG)

BAYVILLE BRILLIANT MAGIC
Sire — Liseter Brilliant
Dam — Bayville Billy Marlene (EX)

DEEP LAKE BILLY'S CHARMER
Sire — Burger's Place Billy
Dam — Deep Lake Flash's Charm (EX)

MULHOCAWAY BON JUPITER
Sire — Chedco Bonanza's King
Dam — Mulhocaway Butterfat Junegrass (EX)

WOODACRES DARI CHIEF
Sire — Western Glow Darimost
Dam — Woodacres Lady Jane (EX)

FRANCHESTER TOP MOST
Sire — Gayoso View Top Command
Dam — Roetta Dariann (EX)

WRITE MABC FOR A NEW MABC SIRE DIRECTORY

MABC

MICHIGAN ANIMAL BREEDERS COOPERATIVE, INC.
3655 Forest Road, P. O. Box 511
East Lansing, Michigan 48823

MEMBER UNITED Semen Exchange

A "Nance" And A "May Rose Prince" Are In Service At Valley Grove

The Nance . . . LOCKSHORE GRACE'S NANCE

Born August 24, 1965

Sire: **Norgert's Royal Nance**
GOLD STAR — AI GOLD STAR SIRE

Dam: **Lockshore F. Grace** (VG 3 times)
10610—548—5DHIR—305—2x
1st 4-Year-Old, Mich., 1965, 1st Aged Cow, Mich., 1966.

Sire: **Villa Crest Financier**

Dam: **Lockshore Pre Gesture** (E 5 times)
10 records include
12420—628—8DHIR—297—2x
12870—666—11-3DHIR—305—2x

The May Rose Prince . . .

KELLOGG SUNSET PRINCE

Born April 23, 1966

Sire: **Lyrene May Rose Prince**

Dam: **Kellogg Supreme Sunset** (VG 4 times)
14080—688—Jr3DHIR—305—2x
A full sister to —
Kellogg Supreme Sunbeam (VG 3 times)
14630—744—Sr3DHIR—305—2x
Kellogg Supreme Babe (VG 3 times)
13280—685—Sr2DHIR—305—2x

"Sunset" is by "Jewel Supreme" out of Kellogg Baby's Wilda, GOLD STAR DAM, 12600—489—9DHIR—305—2x, she also dam of a former sire, KELLOGG BABY'S JEWELL, full brother to the dam of "SUNSET PRINCE".

A "Grace's Nance" Junior Heifer Calf was 1st and Junior Champion at 7 fairs — never beaten.

The "Sunset Prince" calves are now starting to arrive. We will lease or sell a half interest in KELLOGG'S SUNSET PRINCE!

Plan To Visit Our Herd

Max Baty, Owner
Coral, Michigan 49322
Tel. 616 — 354 - 6455

VALLEY GROVE FARM
1½ miles south of Coral on Baily Road.

HIGH HERD IN THE COUNTY FOR THE SECOND CONSECUTIVE YEAR

1968 Herd Average 12373 lbs. milk, 613 lbs. fat.

Herd on DHIR . . . During the first 9 months we completed 28 DHIR records that averaged 13224 lbs. milk, 639 lbs. fat.

HERD SIRES

SPRINGDALE BRETTA'S ROYAL

Born March 11, 1966

Sire: **Norgert's Royal Nance,** GOLD STAR — AI GOLD STAR SIRE

Dam: **Springdale Bonanza's Bretta** (VG)
*18400—787—5-8DHIR—305—2x
18520—777—Sr4DHIR—305—2x
*18030—820—Jr3DHIR—305—2x
*17199—808—Jr2DHIR—365—2x
A "Bonanza" out of a former Class Leader, Springdale Foremans Babe, *16836—691—Sr3HIR—365—2x.

SPRINGDALE DONNA'S CHUM

Born March 8, 1967

Sire: **Lyrene May Rose Prince**

Dam: **Springdale Sensations Donna** (VG)
*19680—832—4-6DHIR—305—2x
14840—679—Jr3DHIR—305—2x
14050—606—Jr2DHIR—305—2x

Carl A. Schwass
Tel. 757-2634
James C. Schwass
Tel. 757-2390

SPRINGDALE FARM
Kinney Road, R. 1,
Scottville, Michigan 49454

MAPLE DAWN GUERNSEY FARM

41 Years Of Planned Breeding . . . 31 Years Of Continuous Testing . . . We Have Bred 3 And Developed 4 GOLD STAR SIRES . . . GOLD STAR BREEDER FOR 7 CONSECUTIVE YEARS.

NOW IN SERVICE

A Father — Son Combination — MAPLE DAWN BONANZA AMBASSADOR, born January 11, 1963. A few of his daughters: Maple Dawn Amba Tense, 10760—579—2-1DHIR—305—2x; Maple Lawn Ambas Minnie, 10790—477—2-2DHIR—305—2x; Maple Dawn Ambas Shadow, 10960—509—2-3DHIR—305—2x; Maple Dawn Ambas Waitress, 11460—495—1-11DHIR—305—2x. Sire: **Franchester Cecilia's Bonanza,** GOLD STAR — AI GOLD STAR SIRE. Dam: **Maple Dawn's Butterfat Amy,** (VG 7 times), 11540—606—6DHIR—305—2x, 12070—613—7DHIR—305—2x. (**Gardenville Charity's Master — Maple Dawn Squire's Flute,** VG 6 times, GOLD STAR DAM).

Full Sister To His Granddam

Maple Dawn Squire's Fancy (E 3 times)
12929—672—5HIR—365—2x
The "Winnie" family.

The "Princess Mae" And "Peggy" Families. 2 Of The Best At Lyrene.

LYRENE PEG'S MAESTRO

Born September 8, 1963. Sire: **Lyrene Emory's Maestro,** a son of Lyrene King's Emory, GOLD STAR SIRE, and from the "Princess Mae" family. Dam: **Lyrene Favorite Peg** (E 6 times) 14200—698—9DHIR—305—2x, 14070—655—8DHIR—305—2x.

Maternal Sister To His Dam

Lyrene Emory's Polly (E 7 times). Sold in the 1963 Green Meadow Sale for $6,000. 15380—767—Jr4DHIR—305—2x, 15760—780—5DHIR—305—2x, 16670—848—7DHIR—305—2x, 14910—774—8DHIR—305—2x. Member Res. A-A Best 3 Females, 1960.

A Son Of "BONANZA AMBASSADOR" — MAPLE DAWN AMBA BEAMER — Born Dec. 23, 1964, A son of **Maple Dawn Bonanza Ambassador** (featured above), and out of **Maple Dawn Hal's Bella** (VG), 11930—687—Jr3DHIR—305—2x, a daughter of Maple Dawn Beacon Hal, GOLD STAR SIRE, and out of Maple Dawn Windsor Ann (VG 4 times), 13560—725—5DHIR—305—2x, she also the dam of Maple Dawn Nance Belladona (VG), 11140—548—Jr2DHIR—305—2x.

Visitors Welcome — 4 miles south of Scottville stoplight. — Herd on DHIR Test

Wm. L. Pleiness
Tel. PL 7-2624

Rt. 1, Scottville
Michigan 49454

Harlan E. Pleiness
Tel. PL 7-2630

PRICE — BLACK FARMS, INC.

Farms Address

Box 37

Arrey, New Mexico 87930

Tel. 267 - 3611

QUEEN KUBILEE

Robert B. Price, Jr.
President

G. P. Black
Executive Vice-President

Kenneth M. Black
Vice-President and Gen. Mgr.

J. Dudley Price
Vice-President

Two **Kubilee** Sons Are In Service

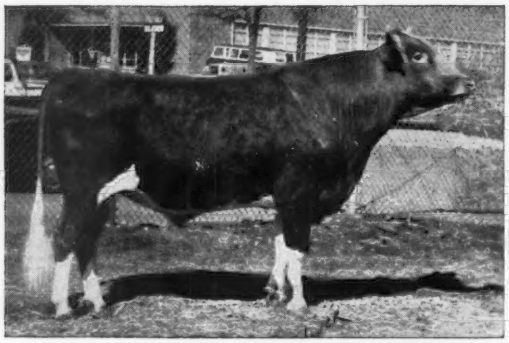

PRICE-BLACK KUBILEE'S BRUCE
Born February 21, 1964

Sire: **Liseter Sultan**
A son of Liseter Brilliant and from the great "Secret" family.

His Sire's Dam

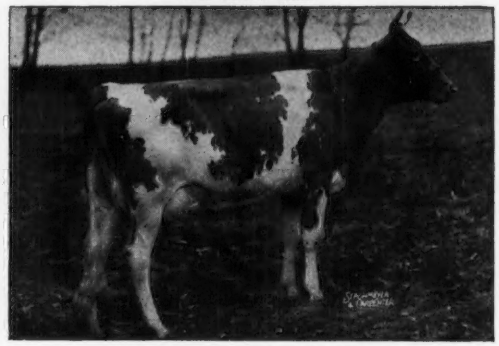

Liseter Royal Secret (VG 7 times)
10851—579—10HIR—305—2x
10875—541—11HIR—305—2x
11621—592—14HIR—305—2x

3 tested daughters include **Liseter Mistress Secret** (VG 5 times), 16036—754—11HIR—305—2x, 16308—785—12HIR—305—2x; **Liseter Brilliant Tidings** (E 5 times), 12594—631—5HIR—305—2x, 11660—664—7DHIR—305—2x, full sister to Sultan, he sire of Bruce.

A NANCE SON OF KUBILEE . . . NOW AT ABS

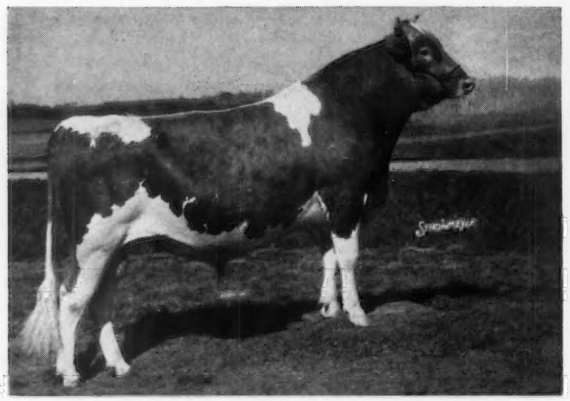

PRICE-BLACK KUBILEE'S MAESTRO
Born July 7, 1966

Sire: **Norgert's Royal Nance**
GOLD STAR — AI GOLD STAR SIRE

His Dam

Price-Black Prince's Kubilee (VG '67)
*20525—797—Jr2—365—2x, 1st MILK
*20142—*830—Jr3—305—2x, 1st MILK, 5th FAT
*22636—*997—Jr4—305—2x, 1st MILK, 1st FAT
*23420—*1121—5DHIR—305—2x, 1st MILK, 3rd FAT
*25050—*1199—6-10DHIR—305—2x, 1st MILK, 1st FAT

Kubilee has 5 consecutive milk Class Leading records, all over 20,000 lbs. MILK. A daughter, Price-Black Super's Kubilee, has a record of 13760—632—2-0DHIR—305—2x.

We are also breeding to top AI sires. We have a number of outstanding BILLY daughters in the herd.

ADD KUBILEE BLOOD TO YOUR HERD

PLAN TO VISIT US — WE WOULD LIKE TO SHOW YOU OUR 3,000 GUERNSEYS

HERD SIRES IN SERVICE — *Present And Future*

Two "Darimost" Sons

Geneglow Dari Design
Born December 16, 1967

Dam: **Geneglow Supreme's Desire** (VG twice)
13960—640—Jr2DHIR—305—2x, 11970—568—Jr3DHIR—305—2x, 15610—749—Jr4DHIR—305—2x, 20860—956—5-3DHIR—324—2x, 18770—863—6-4DHIR—308—2x (still on test).

Geneglow Dari Lad
Born January 15, 1968

Dam: **Feura For Lady Bird** (VG twice)
11510—518—Sr2DHIR—305—2x
14050—665—Sr3DHIR—305—2x
13760—635—Sr4DHIR—278—2x
(still on test)

"Design" and **"Lad"** are by ★ **Western Glow Darimost** ★, USDA Summary 9/68, 226 daughters in 100 herds average 10971 lbs. milk, 523 lbs. fat. Pred. Milk Diff. +675, Rpt. 90%, 151 classified average 84.5%.

A "Fortune" Son . . . Feura For Supreme — Born December 24, 1965

A son of **Yellow Creek S. Fortune** out of **Feura Muriel's Sweetheart** (VG 4 times), 10950—450—Jr2DHIR—296—2x, 13880—625—Jr3DHIR—302—2x, *17550—788—Jr4DHIR—305—2x, 15460—686—5-4DHIR—305—2x.

An Excellent Brood Cow Bred To "For Supreme" —

Owen's Place A. Tillie (VG '66—E '68)
11420—554—Sr2DHIR—305—2x
13400—674—Sr3DHIR—305—2x
16150—735—5-1DHIR—303—2x

Stock Usually For Sale — Visitors Always Welcome

Geneglow Farm

Route 1, Kendallville, Indiana 46755

Eugene & Gloria Weber & Family Tel. 219 — 347 - 2649

A "Nance" Son Out Of A Great Cow Family . . .

WALMAN NANCE'S MONARCH

Born April 29, 1966

His Sire

★ **Norgert's Royal Nance** ★
GOLD STAR SIRE
USDA Summary 5/68, 978 records, 413 herds, average 11258 lbs. milk, 505 lbs. fat. Pred. Diff. +797. 571 classified average 83.8%.

His Dam
Sky Valley B. Martha
Very Good 5 times
11081—645—7HIR—305—2x
11372—624—9HIR—305—2x
19930—1000—10DHIR—365—2x

Sire: **Graysmarsh Buccaneer**

Dam: **Sky Valley Princess Margaret**
Very Good twice
13875—760—9HIR—305—2x
A daughter of **Fircrest Noble Duke.**

"Monarch" is seeing heavy service in our herd.

Plan To Pay Us A Visit

Herman and Walter Bosse
7717 147th Ave. or 7725 147th Ave.
Snohomish, Washington 98290

WALMAN FARMS

3 miles east of Snohomish
Tel. LOgan 8-2340 or LOgan 8-3673

The "Guernsey National" Proved

AMERICA is DARIMOST COUNTRY!

WESTERN GLOW DARIMOST

★ GOLD STAR — AI GOLD STAR SIRE ★

Sired the

NATIONAL GRAND CHAMPION COW,

CANDY JEWEL

1st AGED COW, BEST UDDER IN CLASS, SENIOR AND GRAND CHAMPION FEMALE
3-5 DHIR 305d 2x 11,670 Milk 548 Fat
On retest making about 16000 lbs. milk as a Sr4DHIR—305—2x
Owned and shown by High Meadows Farm, La Fayette, New York.

He also Sired the

The Darimost Impact in herds from Coast to Coast Continues to Grow with his amazing Type and Production Proof:

USDA 9-68
266 daughters, 100 herds average:

	Milk	Fat
	10,971	523
Predicted Difference	+675	+40

Repeatability 90%
86 classified daughters average 85.0

BREED TO DARIMOST

If You Want Cows That
PRODUCE —
SHOW —
SELL —

★ **1st HEIFER CALF**
Hanover Hill Dari Pansy
Henry I. Christal, Yorktown Heights, N. Y.

★ **9th JUNIOR YEARLING HEIFER**
High Meadows Dari Pearl
High Meadows Farm, La Fayette, N. Y.

★ **2nd JUNIOR GET OF SIRE**
Henry I. Christal, Yorktown Heights, N. Y.

★ **2nd PRODUCE of DAM** — A Darimost and Patsy's Prince
Woodacres, Princeton, New Jersey

★ **6th YEARLING BULL**
Far West Dari Count
Gayoso View Farm, Memphis, Tenn.

★ **3rd JUNIOR YEARLING HEIFER**
Attebroc Dari Holly
Roger H. Corbetta, Millbrook, N. Y.

★ **5th BULL CALF**
Liseter Dairimost Emory
Liseter Farm, Newtown Square, Pa.

ALL WEST
AW
BREEDERS

THE SIGN OF BETTER BREEDING

BOX 197, BURLINGTON, WASHINGTON 98264

A Junior Herd Sire That Traces To The Great Lynbrook Anna Family Top and Bottom

This Anna family was in demand at the recent Mulhocaway Dispersal. Lynbrook M.B.W. Alexis, a granddaughter of "Anna", 2 daughters, 3 granddaughters, sold for $13,425, or an average of $2,237.50 per head.

HIMSELF

SUNNYDELL ADMIRAL EZRA

Born March 3, 1966

Sire: **Sunnydell Royal Admiral**
AGCC Summary 10/10/67, 10 daughters, 16 records average 12272 lbs. milk, 645 lbs. fat, M.E.—305—2x, 10 classified average 84.9%.
Latest USDA Summary 5/68, 11 daughters, 3 herds average 13088 lbs. milk, 648 lbs. fat, M.E.—305—2x, a Predicted Diff. of +434M, +24F, for daughters over herdmates, Repeatability 30%.
Admiral is by Yellow Creek Jewel Supreme, **Gold Star — AI Gold Star Sire,** and out of Lynbrook King's Annabella (VG '57 '60), 12969—566—7HIR —305—2x, 2 tested daughters, both with over 14,000 lbs. milk, 305—2x.

His Dam

Hominy Hill Adrian Wistful (E 4 times)
Purchased in 1964 for $4,500.
10728—568—Sr2—305—2x
14110—707—Jr4DHIR—305—2x
16910—831—5DHIR—305—2x

Her 3 nearest sires, Hominy Hill Adrian, Champion and Rose King, are **ALL GOLD STAR SIRES.**

The Winsome Family

Dam: **Hominy Hill Champion Wisdom**
E '61 — VG 3 times
14198—798—Jr4—305—2x

Next Dam: **Hominy Hill R.K. Wisdom**
VG 3 times
12716—675—5yrs—305—2x

3rd Dam: **Coronation Winsome**
15344—786—7yrs—365—3x
4 PR sons, 3 tested daughters, one is a **Gold Star Dam.**

Dam Of Adrian — He Sire Of Adrian Wistful — Excellent Dam Of EZRA

Lynbrook Royal Annual (E 6 times)
Gold Star Dam
15218—767—7yrs—365—2x
17341—891—9yrs—365—2x

Dam of **Hominy Hill Adrian, Gold Star Sire.**

Dam of 4 tested daughters that include **Lynbrook M.B.W. Alexis** — top selling family in the Mulhocaway Dispersal (see above), and **Hominy Hill R.K. Anise** (E 4 times), 3 consecutive Class Leading records that include 16654 —*1021—Sr4—305—2x.

A Few ADMIRAL Daughters
Paternal Sisters To EZRA
ACTUAL PRODUCTION — DHIR

Sunnydell Admiral Lacey
12340—597—2-5—305—2x
12080—605—3-7—289—2x
11710—562—4-8—292—2x

Sunnydell Admiral Melissa
11100—553—2-6—305—2x
11200—576—3-7—302—2x
11240—588—4-7—275—2x

Sunnydell Admiral Lupine
11310—599—2-1—305—2x
12790—653—3-1—305—2x
17110—875—4-1—305—2x

Sunnydell Admiral Rosalie
10170—512—2-2—305—2x
13290—678—3-2—305—2x

Sunnydell Admiral Carlene
12760—709—3-1—305—2x

Sunnydell Admiral Belle
11370—569—2-4—305—2x

Sunnydell Admiral Lucia
12110—588—3-2—272—2x

Sunnydell Admiral Cally
11530—607—2-2—305—2x

EZRA SEMEN NOW AVAILABLE

Mr. and Mrs. Elwyn M. Fowles
Tel. 527 - 9382
Southampton, Massachusetts 01073

SUNNYDELL FARM
Route 10 — 1 mile north of center

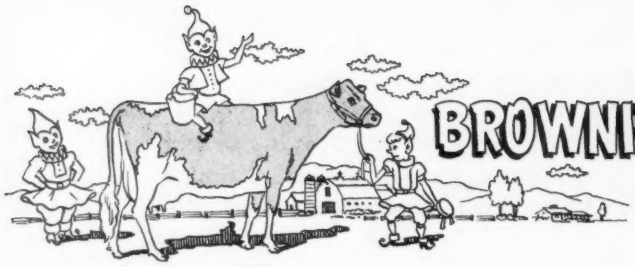

BROWNIES GUERNSEY FARMS

Woodburn, Oregon

Gold ★ Herd — 1964 **Gold ★ Breeder — 1965, 1966**

TOP AI UNITS AND BREEDERS FROM COAST TO COAST HAVE SELECTED BROWNIES BRED BULLS THAT COMBINE THE BLOOD OF THE OPAL AND BRENDA FAMILIES

The OPAL FAMILY

BROWNIES FARMS OPTIMIST

GOLD STAR SIRE — A PLUS MILK BULL

Latest USDA Summary 5/68 . . . 46 daughters, 23 herds average 11591 lbs. milk, 535 lbs. fat, a +1127 lbs. MILK, +37 lbs. FAT, Pred. Diff. of +787 lbs. MILK, +27 lbs. FAT for daughters over herdmates, 34 classified average 83%.

The OPAL FAMILY

BROWNIES FARMS OUTLAW

His first 2 daughters at Westlynn have just finished test with 11710 lbs. milk and 10180 lbs. milk, as two-year-olds—305—2x, ACTUAL.

Sire: **McDonald Farms Premier**
GOLD STAR SIRE
Dam: **Brownies Farms Ocie**
(pictured below)

Dam Of Optimist

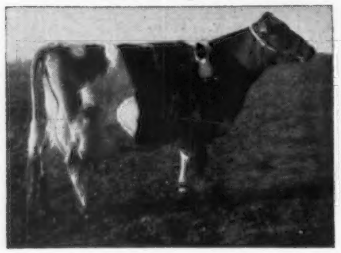

Brownies Farms Ocieanna
Excellent 3 times
16241—804—Jr3HIR—365—2x
15747—720—Sr4HIR—312—2x
15816—787—5HIR—365—2x
15442—759—7HIR—365—2x
14530—713—8DHIR—363—2x
1st 2-Year-Old, Oregon, 1959. 4-Year-Old, 1961. 1 tested daughter — VG.

Dam Of Outlaw And Ocieanna

Brownies Farms Ocie
E '61 '62
GOLD STAR DAM
9 records av. 17363—807, including —
20232—993—6HIR—365—2x
19472—944—8HIR—365—2x
18874—912—10HIR—365—2x
19100—929—11DHIR—365—2x
1st Produce, Ore., P.I.E., 1962. 2 summarized sons, 4 tested daughters, 1 E — 3 VG.

Dam Of Ocie — Foundation Of Our Opal Family

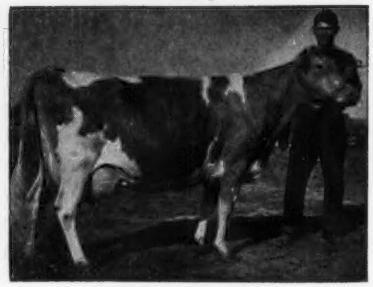

Nestucca Rock Opal
Excellent twice
GOLD STAR DAM
8 records include —
18838—914—11HIR—365—2x
19488—934—12HIR—365—2x
18552—856—13HIR—365—2x

THE OPAL AND BRENDA FAMILY COMBINED — AN OPTIMIST SON OUT OF BRENDA

BROWNIES FARMS BANKER — Born July 1, 1962

A son of Brownies Farm Optimist (Gold Star Sire) — featured above.

Dam Of Banker

BROWNIES FARMS BRENDA (E 3 times)
She has already produced over 100,480 lbs. MILK, 5,180 lbs. FAT.
16106—801—5HIR—365—2x
14358—777—7HIR—305—2x
14921—768—8HIR—346—2x
1st Produce, Ore., P.I.E., 1963, 1964, 1st Ore., Utah, 1966. 3 tested daughters, 1 E — 2 VG

Another BRENDA Son . . . BROWNIES FARMS BELMONT, latest USDA Summary 5/68, 12 daughters, 7 herds average 11278 lbs. milk, 541 lbs. fat, a Pred. Diff. of +28 lbs. MILK, +5 lbs. FAT for daughters over herdmates, 13 classified average 82.6%.

ADD OPAL AND BRENDA BLOOD TO YOUR HERD. BUY A BROWNIES-BRED BULL RICH IN THIS BLOOD.

Orville L. Brown Telephone — Gervais 792 - 3683 **R. 1, Box 417**
Herd on DHIR Test — We Show — We Classify **WOODBURN, OREGON 97071**

An Excellent Cow In Our Herd . . . Dam Of Our Junior Herd Sire

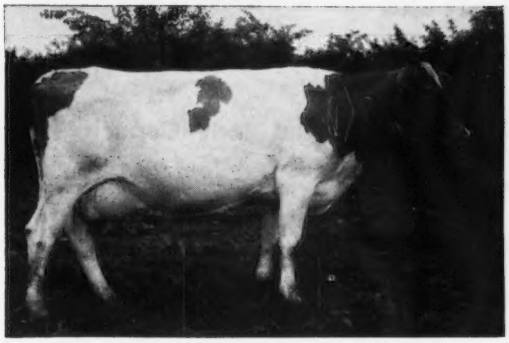

Lakeland's Rose King Velma (E '66 '68)
11730—562—Jr4DHIR—305—2x
11210—529—5DHIR—303—2x
16940—841—6DHIR—305—2x
12450—610—7DHIR—297—2x

Her son by Western Glow Darimost, born November 2, 1967, will be used in the herd.

We raise only our best bull calves, by top AI sires, and occasionally we have one for sale.

Visitors Always Welcome

J-MAR-NELL FARMS

R.R. 1, Knob Noster, Missouri 65336
Tel. 816-563-2328

Mr. & Mrs. Marvin Parrott
Mr. & Mrs. Jerry Parrott

1968 PRODUCTION AT LA DONNA

During the first 6 months we completed 12 DHIR records that averaged 11033 lbs. milk, 4.9%, 539 lbs. fat, M.E.—305—2x.

A Few Of Our 1968 Records—
ACTUAL PRODUCTION

La Donna Ike's Cora
15080—679—7-9DHIR—305—2x
***La Donna Farm Cedar's Roxy**
13790—725—5-8DHIR—305—2x
La Donna Farm Noble Peg
13540—646—5-3DHIR—305—2x
***La Donna Cedar's Paula**
11090—556—4-6DHIR—305—2x
***La Donna Cedar's Cleo**
10940—535—3-5DHIR—305—2x

***These are daughters by — Yellow Creek Bft Cedar**

Here are a few other "Cedar" daughters

La Donna Farm Cedar's Marion
11080—514—4-0DHIR—305—2x
La Donna Farm Cedar's Ginger
11760—583—4-9DHIR—305—2x
La Donna Farm Cedar's Lottie
11540—496—3-7DHIR—305—2x
La Donna Cedar's Vicki
11880—604—4-0DHIR—305—2x
La Donna Cedar's Becky
11160—535—4-3DHIR—305—2x

"CEDAR" is by **Yellow Creek Bft. Gypsy Boy**, GOLD STAR SIRE, and out of **Yellow Creek B. Cheerful** (VG), 13930—736—5DHIR—305—2x. **16 daughters still in our herd.**

Donald Betts
Route 2, Box 271

LA DONNA FARM

East Troy, Wisconsin 53120
Tel.594 - 2262

4 miles south of Eagle, off Hwy. 67

The SPECIAL'S SAINT Daughters Are The Right Kind . . .
We Like Them And Think You Will Too

SUNNYMEDE SPECIAL'S SAINT

A Green Meadow-Bred PLUS MILK BULL. Latest USDA Summary 1/68, 12 daughters, 2 herds average 10750 lbs. milk, 501 lbs. fat, a +1137 lbs. MILK. +50 lbs. FAT, a Pred. Diff. of +391 lbs. MILK, +14 lbs. FAT for the daughters over their herdmates. 11 classified average 84.1%. he now has 18 classified average 84.4%. 11 Very Good, 7 Desirable. **HIS DAM, GRANDDAM AND MATERNAL SISTER ARE ALL EXCELLENT.**

Sire: **Sunnymede Hornet's Special,** (GOLD STAR), a **PLUS MILK BULL.** Latest USDA Summary 5/68, 38 daughters, 15 herds average 10817 lbs. milk, 494 lbs. fat, a +1302 lbs. MILK, +38 lbs. FAT, a Pred. Diff. of +824 lbs. MILK, +25 lbs. FAT, Repeatability 62%, 24 classified average 84%.

His Dam

Sunnymede Actor's Sibyl (E 3 times), 11814—644—Jr2HIR—365—3x, 12824—677—Sr3HIR—365—3x, 10740—489—6DHIR—305—2x, 10330—491—7DHIR—305—2x.
She is also the dam of **Sunnymede Transfer's Sibyl** (E), 12161—660—Jr2HIR—305—2x, 14668—*805—Jr3HIR—305—2x, 15160—817—Sr4HIR—305—2x.

A Paternal Sister

Sunnymede Special's Gem (E 5 times)
12783—565—Sr2HIR—365—3x, 11026—506—Jr4HIR—351—2x, 15884—655—8yrs—305—2x, 12520—494—9DHIR—287—2x.
1st 3-Year-Old, Mo., 1959

SUNNYMEDE FARMS, INC.

Bismarck, Missouri 63624

H. A. HERMAN, PRES. **J. E. McGEORGE, VICE-PRES.** **W. C. FARNER, SECY.-TREAS., MGR.**

Our 12th Classification - - -

40 HEAD { **2 Excellent — 27 Very Good** / **10 Desirable — 1 Acceptable** } **Average 85.1%**

97.5% Above The Line

100% Above The Line In Shoulders, Dairy Character And Body Capacity

Our Two Excellents

Prestdale A. Fascination
Excellent '66 '68
11130—543—Sr2DHIR—305—2x
12590—636—Sr3DHIR—305—2x
14468—738—5yrsDHIA—335—2x

Lindean's Command Carol
VG '66—Excellent '68
12696—566—Sr2DHIR—305—2x
17140—737—Jr4DHIA—362—2x

9 Daughters of **Prestdale F. Artic,** GOLD ★ SIRE, average 85.9%
7 Daughters of **Nyala Ermine's Bonanza,** GOLD ★ SIRE, average 83.7%
7 Daughters of **Prestdale Trojans Fame** average 84.1%
4 Daughters of **Prestdale Bon Lancer** average 86.6%
4 Daughters of **Prestdale V. Fame's Royalist** average 84.6%
3 Daughters of **Lake Louise Denise's Kenyon** average 87.3%
3 Daughters of **Gayoso View Top Command** overage 86.8%
Rolling Herd Av., 10705—520

Occasionally we have a choice bull calf, and a few females for sale

PRESTDALE FARM

C. J. Pritzl
Robert A. Pritzl

Route 2
New Plymouth, Idaho 83655

PRODUCTION CONTINUES TO GO UP AT COOPER FARM

Here Are A Few Of Our Recent Records

	ACTUAL PRODUCTION MILK	FAT	DIVISION
Cla-ore Knights Harsha	13330	593	9-10DHIR—305—2x
Cla-ore Liberators Bebe	14090	569	8-2DHIR—305—2x
Cla-ore Jaspers Dody	12690	578	7-6DHIR—305—2x
Cla-ore Counts Bonnie	12000	538	7-7DHIR—305—2x
Cla-ore Liberators Lola	14230	616	7-0DHIR—305—2x
Cla-ore Liberators Flicka	14780	601	6-8DHIR—302—2x
Lomalita T. Willie	12200	501	6-10DHIR—305—2x
Cla-ore Jaspers Lovely	12230	580	6-6DHIR—305—2x
Lomalita T. Dutch	12730	575	5-9DHIR—305—2x
Cla-ore Bruces Brunella	13990	635	6-3DHIR—305—2x
Cla-ore Dons Mimi	12160	520	5-3DHIR—286—2x
Lomalita T. Hilda	14260	581	4-11DHIR—305—2x
Lomalita N Rosett	14110	581	4-7DHIR—303—2x
Lomalita B Lou	13050	578	4-2DHIR—302—2x
Lomalita L. Brenda	13300	545	3-10DHIR—305—2x
Coopers B Betty	14120	560	3-2DHIR—305—2x
Coopers Princess Lita	10320	524	2-9DHIR—305—2x

	ACTUAL PRODUCTION MILK	FAT	DIVISION
Coopers Jasons Lou	10830	541	2-8DHIR—305—2x
Coopers Dons Ferby	10300	510	2-6DHIR—305—2x
Coopers Brandons Betty	10420	467	2-3DHIR—305—2x
Coopers Herc Flower	11150	503	2-2DHIR—305—2x
Lomalita C. M. Penny	13180	625	10-0DHIR—305—2x
Lomalita M Loretta	12300	580	5-5DHIR—305—2x
Lomalita Herk Branda	12150	528	3-8DHIR—305—2x
Cooper's P Pan Bea	14300	599	3-5DHIR—305—2x
Cooper's H. Lorene	12030	525	3-7DHIR—305—2x
Cla-ore Liberators Birdie	14400	566	6-7DHIR—295—2x
Cla-ore Liberators Blondie	15880	648	6-4DHIR—305—2x
Cla-ore Liberators Dixie	13460	588	6-0DHIR—305—2x
Cla-ore Liberators Betsy	13520	640	6-7DHIR—305—2x
Lomalita Dons Betty	13140	579	4-4DHIR—305—2x
Lomalita B Between	14320	596	3-11DHIR—305—2x
Lomalita B. Hallie	13110	584	3-5DHIR—305—2x
Coopers Jasons Margarite	12190	588	2-5DHIR—305—2x

COWS LIKE THESE ARE BEING BRED TO OUR SIRES —

CLA-ORE NIXON'S BRANDON
(the "Normine" — "Bessie" families)

CLA-ORE CASCADE'S DON
Our Kay-Ron Warrior's Dorine family.

PLAN TO VISIT OUR HERD

High Guernsey DHIA Herd For Fat (including Grades) In Arizona — 1967
141 Cows . . . 11025 lbs. milk — 511 lbs. fat (actual)

COOPER FARM

James L. Cooper & Sons
Tel. 964 - 4825

1059 South Stapley Drive
Mesa, Arizona 85201

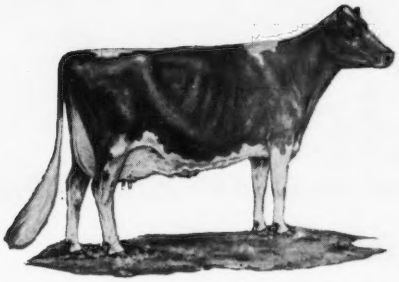

CLOVER JACK GUERNSEY FARM

Donald Giacomini, Owner

Registered Guernseys

R.F.D. Box 56, Ferndale, California 95536

Phone 786 - 4563

A WELL-BRED HERD OF PUREBRED GUERNSEYS WHERE A PLANNED BREEDING PROGRAM IS FOLLOWED

We Test **We Classify** **We Show**

Our Herd Is Rich In The Blood Of These Plus-Proved Bulls

BURGER'S PLACE BILLY

GOLD STAR — AI GOLD STAR SIRE

Latest USDA Summary 5/68 . . . 2,987 daughters, 707 herds average 10334 lbs. milk, 464 lbs. fat, a Pred. Diff. of +569 MILK, Reliability 96%, 1,204 classified average 83.3%.

HAZELWOOD HIGH ZENITH

Latest USDA Summary 1/68 . . . 75 daughters, 8 herds average 11893 lbs. milk, 542 lbs. fat, a Pred. Diff. of +498 MILK, Reliability 54%, 74 classified average 82.3%.

It Is The Billy—Zenith Combination That Gave Us —

CLOVER JACK BILLY'S CISCO — Born October 20, 1963

Sire: **Burger's Place Billy**
Dam: **Clover Jack H.Z. Cindy**
12487—620—2-10DHIA—305—2x
15167—726—4-1DHIA—305—2x
16629—786—5-1DHIA—303—2x
17996—825—6-1DHIA—305—2x
17140—795—7-1DHIA—305—2x
16382—771—8-1DHIA—305—2x
15590—746—9-2DHIA—305—2x

A daughter by our foundation sire —

HAZELWOOD HIGH ZENITH

His daughters have added much to our herd.

MORE BILLY BLOOD

BAY MEADOW CEDAR'S DIRECTOR

Born August 27, 1966

1st Bull Calf at 7 county and district shows in California, 1st at California, 2nd at New Mexico, 1967.

Sire: **Bay Meadow Hank's Count**
A son of Bay Meadow St. Hank, USDA Summary 5/68 . . . 13 daughters average 13607—592, a Pred. Diff. of +237 MILK, 9 classified average 84.9%, and out of Bay Meadow Billy's Cedar (E 3 times), 16786—750—Sr4HIR—305—2x, Senior and Grand Champion at many top shows. **A BILLY OUT OF A GOLD STAR DAM.**

His Dam

Bay Meadow Jolly Daisy (E'66 '67)

Sold in 1966 for $5,600 to McDonald Properties, Cortland, N. Y.

10997—580—Jr2HIR—305—2x
12800—760—Jr3DHIR—305—2x
11290—654—Jr4DHIR—305—2x

Res. All-American 4-Year-Old, 1966.
A "Jolly Val" out of a "Billy".

A Double Cross To ROSEWOOD ROYAL ARISTOCRAT, ★ GOLD STAR SIRE ★

ROSEWOOD AM COPYRIGHT

Born January 25, 1965

Sire: **Rosewood Nona's Ambassador,** USDA Summary 5/68 . . . 12 daughters, 5 herds average 12612 lbs. milk, 601 lbs. fat, Pred. Diff. +84 lbs. MILK, 10 classified average 85.9%.

Dam: **Rosewood N. Cedar** (VG)
14120—685—Jr3DHIR—305—2x
14510—736—Jr4DHIR—305—2x

Sire: **Norgert's Royal Nance,** GOLD STAR — AI GOLD STAR SIRE, A PLUS MILK BULL. Latest USDA Summary 5/68 . . . 978 daughters, 413 herds average 11258 lbs. milk, 505 lbs. fat, a Pred. Diff. of +797 MILK, Reliability 96%, 571 classified average 83.8%.

"COPYRIGHT" is by a son of Rosewood Royal Aristocrat out of a "Nance" daughter that is out of an "Aristocrat".

Dam Of "Aristocrat"

Yellow Creek King's Bea (VG 3 times)

13403—*755—Sr3—305C—2x
14075—*812—5yrs—305C—2x

4 summarized sons, 3 are GOLD STAR sires, 3 tested daughters, all VG, 2 were Class Leaders.

Mt. Ararat FARMS

GUERNSEY CATTLE · GOLDEN GUERNSEY MILK · DAIRY PRODUCTS

A NANCE SON AND GRANDSON

The Son . . .

MT. ARARAT ETRUSCAN

Born January 26, 1964

Sire: **Norgert's Royal Nance**
GOLD STAR — AI GOLD STAR SIRE

His Dam

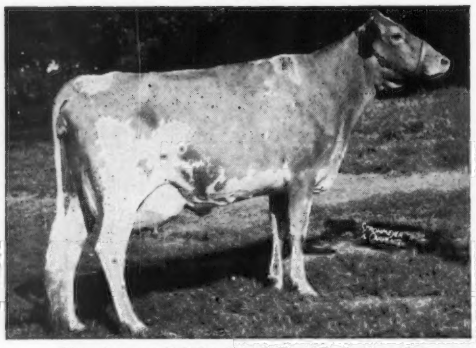

Mt. Ararat Bright Rondelle (E 3 times)
13410—579—6DHIR—305—2x
13040—564—8DHIR—305—2x

Sire: **Rosewood Royal Beacon**
GOLD STAR SIRE. Full brother to "ARISTOCRAT", sire of **"Bea Nance Diamond"**.

Dam: **Mt. Ararat Royal Hirondelle** (VG 4 times), 7 records include 13675—707—Sr4—365C—2x, 11798—587—7HIR—305—2x. A daughter of Mt. Ararat Royal Valor.

The Grandson . . .

NORGERT'S BEA NANCE DIAMOND

Born January 1, 1963

Sire: **Rosewood Royal Aristocrat,** GOLD STAR SIRE. Full brother to Rosewood Royal Beacon, he sire of "Bright Rondelle" (pictured opposite). "Aristocrat" is by Foremost Quantity's Royal, GOLD STAR SIRE, and out of Yellow Creek King's Bea, GOLD STAR DAM, she dam of 3 VG daughters, 2 were Class Leaders, and 4 sons, 3 are GOLD STAR SIRES.

His Dam

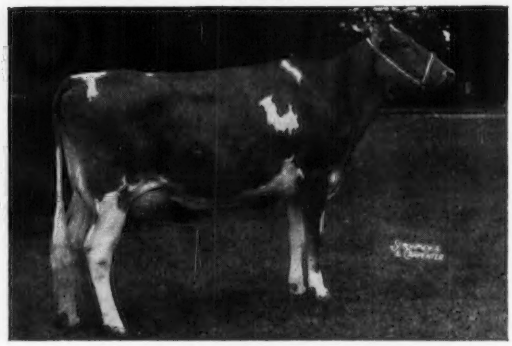

Norgert's Nance Diamond (E 5 times)
Member of Res. A-A Best 3 Females, 1962. 13400—622—Jr2DHIR—305—2x, 10400—487—Jr3DHIR—272—2x, 13310—607—Sr3DHIR—305—2x, 15190—688—Sr4DHIR—305—2x, 15840—625—6DHIR—305—2x, 17110—730—7DHIR—365—2x. A "NANCE" from the "DIAMOND" family.

A "GOVERNOR" OUT OF AN EXCELLENT "NAVIGATOR"

BLAKEFORD GOVERNOR'S NAVIGATOR — Born May 27, 1964

Sire: **Spar Hill Governor,** a son of McDonald Farms Jolly Vern, GOLD STAR SIRE, out of Glengeran S. Cecilia (VG), *17440—742—Sr4HIR—365—2x, 17040—742—6DHIR—305—2x. Next Dam: Glengeran Leader's Cecilia (E), *15499—704—Jr3—365—2x, 2 PR sons, 7 tested daughters, GOLD STAR DAM.

His Dam:

Goldwood Navigator's Nefertite
Excellent 5 times
10780—532—Sr2DHIR—305—2x, 13242—670—Jr4HIR—305—2x, 13874—697—5HIR—305—2x, 17643—833—6DHIR—365—2x, 13810—634—7DHIR—305—2x, 13640—621—8DHIR—305—2x. Sold in the 1964 Green Meadow Sale for $3,600. Member Res. All-American Best 3 Females, 1961. 1st Aged Cow, Sr. & Gr. Ch., Md., 1963.

Located 2 miles north of Bainbridge—Perryville interchange, Expressway 95. Tel. Drake 5-2311 or 5-2386.

MT. ARARAT FARMS

PORT DEPOSIT, MARYLAND 21904

Gold Breeder '58 '59 '60 '61 '62

FRANK D. BROWN, JR.
Owner

H. E. ROBERTS
Manager

JOHN WARE
Herdsman

Falcon's Flight Farms

Herd Founded 1906 — Continuous Testing Since 1917

Our 9th Classification On August 13, 1968

32 HEAD AVERAGE 83.1%

96.6% Above The Line In Shoulders

93.7% Above The Line In Rump And Body Capacity

Two Sons Of "Janice" In Service

Falcon's Predictor David

Born November 2, 1961
19 daughters in the herd

Sire: **Wandamere Predictor**
Gold Star Sire, 1968
USDA Summary 5/68, 120 daughters average 10424 lbs. milk, 457 lbs. fat, Pred. Milk Diff. +343, Rpt. 82%, 70 classified average 84.8%.

Falcon's Maxim Excelsior

Born April 12, 1965
Recently in service. 3 daughters in the herd.

Sire: **Lauxmont Maxim**
He by Maxim of McDonald Farms out of Burkeville Emory's Elna (E 5 times), 22849—979—9yrs—365—3x.

Dam Of "David" And "Excelsior"

★ *Flintmere Janice* ★

Gold Star Dam — Excellent '57
Lifetime production 199,193 lbs. milk and 10,076 lbs. fat.
8 official records average 21083 lbs. milk, 1042 lbs. fat.

Add This Gold Star Production To Your Herd

Stock For Sale At All Times

A. AUSTIN CHENEY
DR. CHARLES B. CHENEY

LITCHFIELD, CONN. 06759
Alton R. Field, Manager

CRUMDALE — *Home Of KELSO Guernseys*

A Herd Sire With A Double "BRILLIANT" Cross
+ The "RAMONA" And "MISTRESS SECRET" Family

LISETER BEACON'S FLASH — Born December 23, 1966

Sire: **Liseter Winning Beacon,** a son of McDonald Farms Rival Winner and out of Liseter Brilliant Ramona (see below).

His Excellent Dam

Liseter Brilliant Secret (E 3 times)
13608—607—8HIR—305—2x
13053—602—9HIR—305—2x
14730—705—12DHIR—305—2x

His Sire's Dam — Excellent

Liseter Brilliant Ramona (E '61 '63)
12621—568—7HIR—305—2x
Full sister to Liseter Brilliant Ruth (E), maternal sister to Liseter Ramona (VG 6 times), 17868—795—8HIR—305—2x.

Sire: **Liseter Brilliant**
Dam: **Liseter Mistress Secret** (VG 5 times)
16036—754—11HIR—305—2x
16308—785—12HIR—305—2x
5 tested daughters, 1 E — 3 VG — 1 D

A Former Sire . . . **LISETER BRILLIANT RULER,** latest USDA summary 5/68, 12 daughters average 10935 lbs. milk, 510 lbs. fat, Pred. Diff. +54 lbs. MILK for daughters over herdmates, 11 classified average 85.5%. "Ruler" is a ⅞ brother to "Brilliant Ramona" — pictured above.

Farm located at Crum Creek on White Horse Road near Paoli where Routes 202 and 30 meet.

CRUMDALE FARM — Berwyn, Chester County, Pennsylvania 19312

MRS. PERCY C. MADEIRA, JR., Owner
Phone Elgin 6 - 3462

FRED LOWE, Manager
Phone Elgin 6 - 0197
Accredited Herd 54239 — Bang's Free 207

LAY LAINE GUERNSEY FARM

"BREEDING THE BEST TO THE BEST"

New Home of the Butterfats

TOP HERD IN THE NATION . . . 125 Or More Official DHIR Records. 1967 PRODUCTION . . . 182 DHIR RECORDS AVERAGE 13411 LBS. MILK, 4.3%, 581 LBS. FAT, M.E.—305—2x . . . HOME OF 8 EXCELLENT COWS . . . WE HAVE COWS WITH 7 NATIONAL RECORDS, 5 MORE ON TEST MAKING NATIONAL RECORDS, 2 WILL BE FIRST PLACE, AND WE HAVE 4 ALL-AMERICANS, INCLUDING TWO ALL-AMERICAN PRODUCES, 1966 and 1967.

A Beauty Butterfat From The Dolly Family

MULHOCAWAY BUTTERFAT DORIAN

A PLUS MILK BULL . . . His latest USDA Summary 5/68, 85 daughters average 12279 lbs. milk, 515 lbs. fat, an increase of +973 lbs. MILK for daughters over herdmates, a Pred. Diff. of +315 lbs. MILK, 61 classified average 84.3%.

Sire: **Mulhocaway Beauty Butterfat,** GOLD STAR SIRE. 5 of the 8 head to sell in the Mulhocaway Dispersal for $2,000 or more were by Beauty Butterfat. They included the top — a bred heifer at $5,700 — and two others tied for second high at $3,000 each.

Dam: **Mulhocaway Lovely Dottie** (VG), 8929—495—Sr2HIR—305—2x.

His Dam's Dam

Clearland Butterfat Dolly VG 4 times — E '52
13410—677—6yrs—305C—3x
11201—580—14HIR—365—2x
2 PR sons, 6 tested daughters

Maternal Sister To His Dam

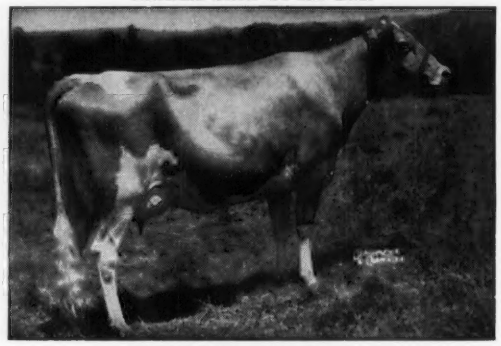

Master Dilly (VG 8 times)
*13315—*653—Jr2—305C—3x
15721—746—5yrs—305C—3x
12812—642—9HIR—305—2x
3 PR sons, 5 tested daughters

A Dilley — She Out Of Dolly
Paternal Sister To His Dam

Mulhocaway Lovely Diligent (E 5 times)
GOLD STAR DAM
16150—*873—Jr2—365—3x
15140—*811—5HIR—305C—2x
15357—*831—7yrs—305—2x

2 tested daughters, one 5 times Excellent, the other 8 times Very Good, both were Class Leaders, both with over 14,000 lbs. milk, 305—2x in immature classes.

She is dam of Mulhocaway Butterfat Dispatch — also used in our herd. We have some Dispatch Semen for sale.

SEE PAGES 58—59, July 7, 1968 Guernsey Breeders' Journal
for complete picture of our breeding program, and the sires in use. ADD DORIAN BLOOD TO YOUR HERD.

T. B. Accredited — Vaccinated — Bang's Accredited

VISITORS WELCOME — BREEDING STOCK FOR SALE

LAY LAINE GUERNSEY FARM

Carroll L. (Bud) Ward, Jr., Owner & Manager
Box 146, Astatula, Florida 32705
John West, Herdsman at #1
Carey Kirkley, Herdsman at #2

Tel. Res. Tavares 343-2868
Tel. Farm Tavares 343-3328

Farm No. 1—1 mile N. of Astatula
Farm No. 2—1 mile E. of Astatula
Farm No. 3—1 mile S. E. of Astatula

Kleinpeter FARMS

REGISTERED GUERNSEYS

ROUTE 6, BOX 50, BATON ROUGE, LOUISIANA PHONE WA 1-1421

EIGHT MILES SOUTH OF BATON ROUGE SIXTY MILES NORTH OF NEW ORLEANS ON U.S. HIGHWAY 61

Leon R. Kleinpeter, Sr., President Thomas G. Kleinpeter, Manager Andrew Morris, Herdsman

DHIR Testing Green Meadow Breeding

WE STARTED BUILDING ON A SOLID FOUNDATION

"Superb" and "Warrior" — two foundation sires that left many outstanding daughters in the herd

FAIRLAWN HORNET'S SUPERB

USDA Summary 5/68 . . . 31 daughters in 3 herds average 11241 lbs. milk, 459 lbs. fat. Pred. Milk Diff. +202, Rpt. 37%, 34 classified average 82.1%.

FAIRLAWN PAMELA'S WARRIOR

USDA Summary 5/68 . . . 116 daughters in 15 herds average 10209 lbs. milk, 450 lbs. fat. Pred. Milk Diff. +155, Rpt. 57%, 90 classified average 82.9%.

And Then We Added Strength Through

DUMAR FARM NANCE'S LADDIE

Born November 17, 1964

His daughters in our herd are most pleasing.

Sire: ★ Norgert's Royal Nance ★

His Dam

Dumar Farm P.H. Lilian (E twice)

7 records include:

15188—757—3DHIA—305—2x

13934—699—5DHIA—365—2x

15380—758—9DHIA—338—2x

All-American 2 and 3-Year-Old, 1958 and 1959.

His Maternal Sister

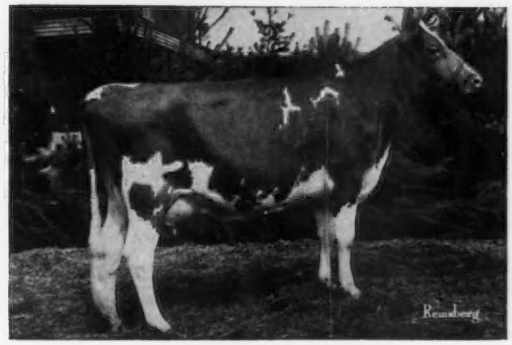

Dumar Farm Varro's Miss Lilian

(Excellent '66 '67)

The 3rd generation of Excellents.

12408—618—2DHIA—336—2x

10560—543—4-6DHIR—282—2x

Plan to visit our herd — You are always welcome

Please address correspondence to Leon R. Kleinpeter, Jr., R. 6, Box 50, Baton Rouge, Louisiana 70815.

GARNAVILLO GUERNSEY FARM

High Herd In Iowa On DHIR With Over 16 Records, 1967 Production — 33 DHIR records average 12198M, 4.9%, 599F, M.E.—305—2x. On DHIA — 28.7 cows averaged 12780M and 636F. Herd classified 7 times . . . 1967 — 4 Excellent, 15 VG, 7 Desirable.

A Few Of Our Recent DHIR Records — Actual

	MILK	FAT	DIVISION
Garnavillo Reta	14030	670	4-1—305—2x
Garnavillo Bea	13160	683	4-1—305—2x
Garnavillo Robina	14160	599	5-11—305—2x
Lakeside H. Greta	15570	716	8-0—305—2x
Elmwood E. Beth	11940	611	4-8—305—2x
Elmwood Harrietta	15680	777	7-8—305—2x
Lakeside H. Katherine	14090	552	7-11—272—2x
***Elmwood Caryl**	13610	710	5-4—305—2x
Elmwood E. Emma	14590	693	4-3—305—2x
Garnavillo Floy	11590	488	2-0—305—2x

*Caryl is the dam of one of our herd sires —

ELMWOOD CARYL'S VALOR

Born Sept. 13, 1963

Sire: **Rosewood V. Beacon** — combines the blood of the EXCELLENT, GOLD STAR DAM, Henslee Farms G. Nona, and Yellow Creek King's Bea, GOLD STAR DAM, and the dam of 3 GOLD STAR sons.

Dam: **Elmwood Caryl** (E '64)
12600—695—Sr2DHIR—305—2x
13610—710—5-4DHIR—305—2x
A double Wey Acres Colonel's Superior, GOLD STAR SIRE, and by a son of Elmwood Astra (E 5 times).

Next Dam: **Elmwood Fawn** (E)
12250—659—Jr4DHIR—305—2x

3rd Dam: **Elmwood Adele** (E 4 times)
13021—757—Sr4HIR—305—2x

FOR SALE — SONS BY VALOR OUT OF OUR BEST COWS

George and Henry Dickman, Owners
Tel. 3475

R.R. 1, Box 56, Garnavillo, Iowa 52049
1 mile north, 2 miles west on Highway 128

A Father—Son Combination

SUNESLOPE FAME DOMINANT

Born December 18, 1960

A son of Henslee Farms V. Fame, Gold Star and AI Gold Star Sire, and out of Suneslope Dorcas (VG), Gold Star Dam, 15313—833—Jr4HIR—365—2x, 3 tested daughters, 4 classified, 1 E, 2 VG, 1 D, including an E, Gold Star Dam with 19930—933—6DHIR—363—2x.

The first 13 daughters to finish test for us averaged 11072 lbs. milk, 576 lbs. fat, M.E.—305—2x.

Old Farmstead Shawn
13600—666—2-4DHIR—305—2x (Actual)
Old Farmstead Dorisan
10670—511—2-0DHIR—305—2x (Actual)
Old Farmstead Helga
9230—520—2-7DHIR—305—2x (Actual)

A Dominant Son Out Of An Elitson

OLD FARMSTEAD FORTUNE

Born June 8, 1965

A son of **Suneslope Fame Dominant** (see above), and out of Old Farmstead E. Frolic (VG), 15390—712—Sr4DHIR—305—2x, 3 tested daughters include Old Farmstead Sandy (VG 3 times), 13600—675—Sr4DHIR—305—2x. **E. Frolic is by Suneslope's Emory Elitson, Gold Star Sire.**

We are also using —

VALLEYLAND ROCKET

Born April 14, 1966

His first calves will soon be arriving.

Sire: **Mulhocaway Butterfat King Hal**
61 daughters, 85 records average 10549—5.0%—528—(M.E.—305—2x), 121 cl. av. 84.1%.

Dam: **Valleyland Nell** (VG 3 times)
13950—730—Sr4HIR—305—2x
13146—688—5HIR—305—2x
13840—796—6DHIR—305—2x

Breeding Stock Available Rich In Gold Star Inheritance

OLD FARMSTEAD

Waterloo, Iowa 50701

Located 4½ miles south of Waterloo on Hammond Ave.

Homer & Neil Fike Phone ADams 2 - 6689

HERD SIRES AT KENMON

Elmwood Joycella's Valor

Born October 15, 1963

Sire: **Rosewood V. Beacon.** Combines the blood of the G Nona, Diamond, King's Bea and Virtue families.

Dam: **Elmwood Joycella** (VG 5 times)
12250—629—5DHIR—305—2x
12570—606—6DHIR—305—2x
14520—703—7DHIR—305—2x
She is out of a daughter of Wey Acres Colonel's Superior, GOLD STAR SIRE, and Elmwood Fanny's Nellie, GOLD STAR DAM.

Elmwood Lenora's Master

Born November 23, 1965

Sire: **Rosewood V. Beacon**

Dam: **Elmwood Lenora** (VG 5 times)
13540—645—Sr4DHIR—305—2x
15780—720—5DHIR—305—2x
14090—627—7DHIR—305—2x

Junior Herd Sire —

Kenmon Dictator

Born December 6, 1966

Sire: **Gayoso View Top Command**

Dam: **Kenmon Daisy**
12900—609—5DHIR—305—2x

KENMON FARMS

R. 1, Zwingle, Iowa 52079

Kenneth R. Pancratz Tel. 319-773-2766

Two Herd Sires —

Both From Solid Cow Families

The "Royal Annual" Family

HOMINY HILL ADRIAN — GOLD STAR SIRE

January USDA Summary . . . 38 daughters, 24 herds average 10777 lbs. milk, 503 lbs. fat, a Pred. Diff. of +632 lbs. MILK, Repeatability 65%, 26 classified average 85.3%.
Sire: **Hominy Hill Champion,** GOLD STAR SIRE

Dam Of "Adrian"

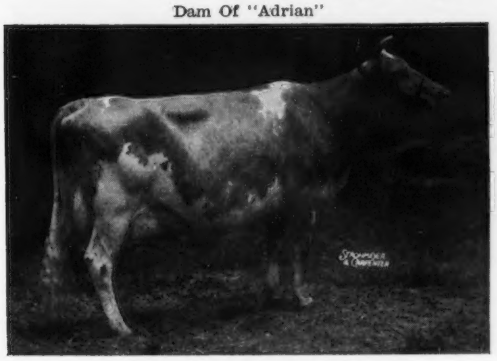

Lynbrook Royal Annual (E 6 times)
GOLD STAR DAM
15218—767—7yrs—365—2x
17341—891—9yrs—365—2x
A daughter, Lynbrook M.B.W. Alexis, her two daughters and three granddaughters, sold in the Mulhocaway Dispersal for $13,425, or an average of $2,237.50 per head.

Full Sister To "Adrian"

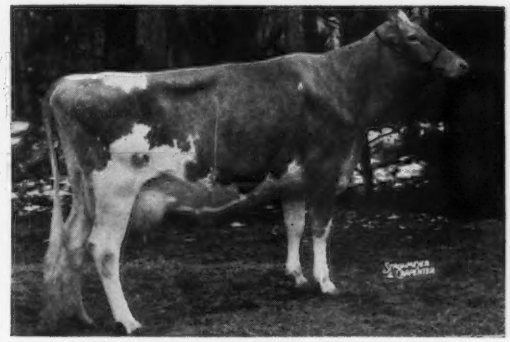

Hominy Hill Champion Annual (VG 3 times)
12066—630—Jr2—305—2x
13290—670—Jr3DHIR—305—2x
13470—686—Sr4DHIR—269—2x
She is a maternal sister to —
Hominy Hill R.K. Anise (E 5 times)
*14373—*777—Sr2—305—3x
*17231—*917—Sr3—305—3x
16654—*1021—Sr4—305—2x

The "Julietta" Family

ANSMIL D. QUANTITY'S PEERLESS — Born February 10, 1966

His full brother was the All-American Bull Calf, 1964, and the All-American Senior Yearling, 1965. Twice a Junior Champion at the National.

Sire: **McDonald Farms R.L. Dividend,** USDA Summary 5/68 . . . 14 daughters, 5 herds average 13619 lbs. milk, 607 lbs. fat, a Pred. Diff. of +591 lbs. MILK, +19 lbs. FAT, 14 classified average 87%.

His Dam

Ansmil D. Quantity (VG 3 times)
10484—550—Sr2HIR—307—2x
13487—703—Sr3DHIR—365—2x
13960—695—5DHIR—305—2x
15940—783—6DHIR—305—2x
Reserve All-American 2-Year-Old, 1962.

His Dam's Dam

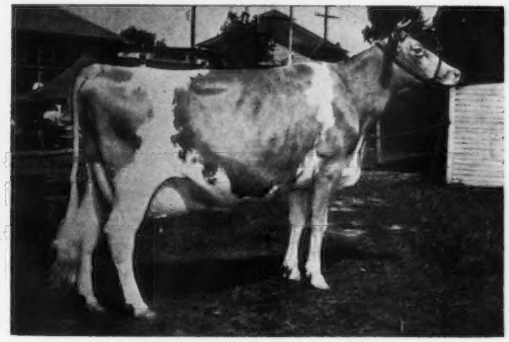

Llan Fair F. Julietta (E '61 '63)
12779—678—7HIR—289—2x
11692—605—6HIR—319—2x
All-American 4-Year-Old, 1959
Senior and Grand Champion at many top shows. 1st at National as a 4-Year-Old. A son, Ansmil Julietta Royal Majesty ($4,000), 3 tested daughters, 2 classified — both VG.

The farm is located 3 miles north of Cross Anchor off Highway 146

T. B. Accredited 569649 — State Bang's Free 593

CROSS ARROWS FARM

UNION, SOUTH CAROLINA 29379

PAUL K. & JAMES L. SWITZER
Owners

Tel. Eniree 495-3938

RIVERS G. VAUGHN
Manager

FAUVER HILL FARM

FAUVER HILL BULLS ARE IN SERVICE IN TOP AI UNITS

AT TRI-STATE BREEDERS CO-OP

FAUVER HILL TOP JUPITER — Born January 16, 1967

HIMSELF

FAUVER HILL TOP JUPITER

Sire: **Gayoso View Top Command**
GOLD STAR and AI GOLD STAR SIRE
789 daughters, 355 herds average 10762 lbs. milk, 474 lbs. fat, Pred. Diff. of +969 lbs. MILK, +13 lbs. FAT, 97% Repeatability, 454 classified average 84%.

His Dam — EXCELLENT

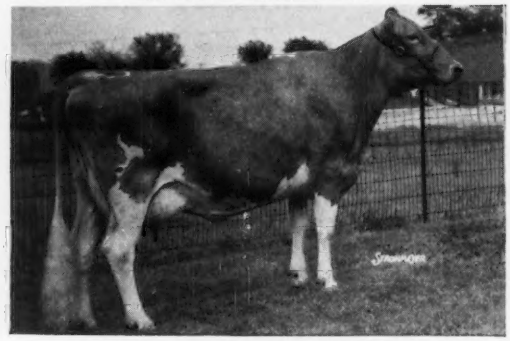

Dennis Farm Bon Josephine (E '67—91.5%)
13688—672—2-7DHIR—326—2x
11238—603—3-6DHIR—333—2x
16332—782—4-7DHIR—309—2x
Sire: **Nyala Ermine's Bonanza**
GOLD STAR — AI GOLD STAR SIRE
Dam: **Dennis Farm Jolly Josephine** (VG '60 '62)
13180—688—Jr4DHIR—305—2x
Member All-American Best 3 Females, 1958.

AT MIDWEST BREEDERS COOPERATIVE

FAUVER HILL HAL'S ORBIT — Born March 11, 1965

Sire: **Mulhocaway Butterfat King Hal.** His daughters in our herd are outstanding. We also have a few "Hal" sons out of our best cows.

HIMSELF

(snapshot)

G—132 FAUVER HILL HAL'S ORBIT
Full brother to Fauver Hill Hal Orion, born January 29, 1967. We sold a half-interest in "Hal Orion" to Conrad Nehls, West Salem, Wisconsin.

His Dam

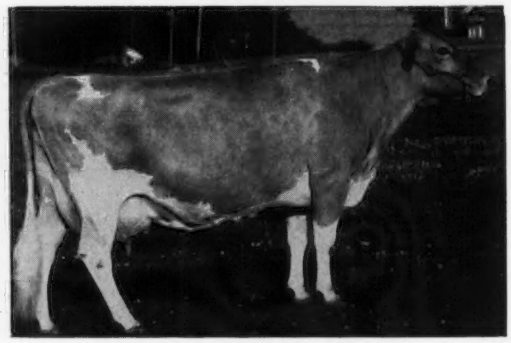

Church Lane Opal (VG '68)
8770—450—6DHIR—305—2x
18463—880—7DHIR—365—2x
20640—1012—9DHIR—365—2x
20700—968—10-10DHIR—365—2x

ADD THIS PRODUCTION AND TYPE TO YOUR HERD

GOLD STAR HERD FOR 4 CONSECUTIVE YEARS
HIGH HERD FOR FAT AMONG ALL GUERNSEY HERDS ON OFFICIAL TEST IN 1967
PREMIER BREEDER AND EXHIBITOR, WISCONSIN STATE FAIR, 1967

We can usually offer a choice bull calf, backed by excellent type and high production.

Farm located 6 miles east of La Crosse on Hwy. 16. Tel. 783 - 2856

Bernard Pralle, R. 1, Onalaska, Wisconsin 54650

HAPPY HOLLOW GUERNSEY FARM

NEXT TO YOURS, THE FINEST GUERNSEY HERD IN WISCONSIN

GEORGE D. PETERSON
Owner

WILSON, WIS. 54027

Two Double FLASH Grandsons Are In Service

HAPPY HOLLOW FLASH'S VICTORY

Born September 23, 1963
Dam: **Happy Hollow Flash's Margie** (E '62 '64)
12414—632—2DHIA—2x
13777—792—3DHIA—2x
A daughter of Fritzlyn Jeanette's Flash. **"VICTORY" is a double "FLASH".**

Both bulls are by **Happy Hollow Violet's Flash,** he by Fritzlyn Jeanette's Flash out of Alexander's Violet (VG 4 times), 15598—895—4DHIA—365—2x, 12494—705—5HIR—305—2x.

Get of VIOLET'S BADGER STATE KING ⟹
1st Senior Get of Sire, Minn., 1957, also All-Wis. Sr. Get of Sire, 1957 — all 13 years or older now. Left to right:

Happy Hollow Sandy (VG 7 times—88.5)
13436—809—3DHIA—365—2x
Lifetime av. 696 lbs. fat

Happy Hollow Amy (E 5 times — 91)
11490—616—2DHIA—333—2x
Lifetime av. 538 lbs. fat

Happy Hollow Beverly (VG 6 times—88.5)
11000—654—6DHIA—2x
Lifetime av. 612 lbs. fat
1st 3-Year-Old, Minn. State Fair, 1957.

Happy Hollow Jane's Favor (VG 7 times — 89)
9402—470—3DHIA—305—2x
12256—579—7DHIA—285—2x
Lifetime av. 522 lbs. fat

This sire is a maternal brother to Happy Hollow Violet's Flash, he sire of the two double "FLASH" bulls featured above. "Sandy" is the granddam of "FLASH'S MAJESTY".

HAPPY HOLLOW FLASH'S MAJESTY

Born July 17, 1964
Dam: **Happy Hollow Sandy's F. Marie**
11543—630—2DHIA—2x
A daughter of Fritzlyn Jeanette's Flash out of "Sandy" — a Violet's Badger State King.

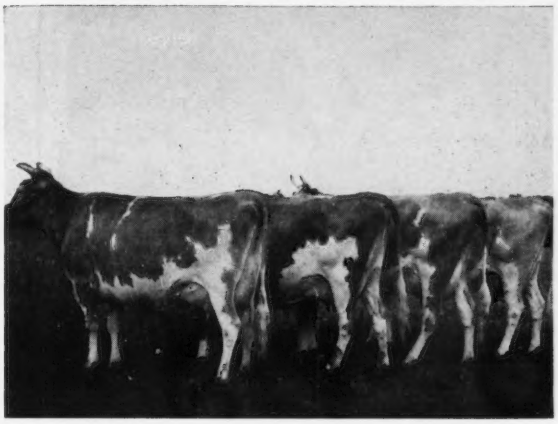

We are also using top AI sires, such as **Western Glow Darimost** and **Gayoso View Top Command.**

Occasionally we can spare a few females

Farm Location: 1/10 mile south, 1 mile west, ¼ mile south of Interstate Highway 94 at 128 Interchange.

FULL BROTHERS

By "TOP COMMAND" OUT OF A FULL SISTER TO OUR REALANE CHIEF DOMINUS BULL

→ **REALANE G.V. TOP COMMANDER**
Born November 15, 1964

→ **REALANE G.V. TOP COMMAND**
Born July 15, 1967

Their Sire: **Gayoso View Top Command**
GOLD STAR — AI GOLD STAR SIRE

Their Dam: **Realane Chief Dotia** (VG 4 times)
11680—557—7DHIR—305—2x
Full sister to Realane Chief Dominus, 12 daughters were classified in our herd in 1967, 4 VG, 7 D, 1 A.

A pair of "Dominus" daughters made up the 1st Produce of Ridge View Chief Patience (E 3 times), at the 1966 Wisconsin State Fair.

We test, we have classified 8 times, we show, we test for color and protein.

Stock For Sale –

Females rich in the Tribal Chief—Dominus combination.

T.B. Accredited 645 — Bang's Cert. 22652

REALANE FARM

Tel. 242 - 3537

Erwin J. Riemer
9231 W. Bonniwell Rd., 136 N.
Mequon, Wisconsin 53092

1968 PRODUCTION AT BREEZE HILL

During the first 6 months we completed 13 DHIR records for an average of 12946 lbs. MILK, 4.9%, 634 lbs. FAT, M.E.—305—2x.

26 classified average 84.1%.

A Few Of Our 1968 Records
ACTUAL PRODUCTION

Breeze Hill Buddie's Fairlie
14240—679—9-6DHIR—305—2x

Breeze Hill O. Flora
17020—801—5-4DHIR—305—2x

Breeze Hill Valentine
14090—727—5-2DHIR—305—2x

Breeze Hill Velma
12460—605—4-1DHIR—305—2x

Breeze Hill Feather
11630—693—3-1DHIR—305—2x

We now have a Very Good **Top Command** son, from Valentine for sale. She is a paternal sister to O. Flora.

GOLD STAR BREEDER FOR THE PAST 3 YEARS

Add Breeze Hill Production To Your Herd

Buy A Breeze Hill Bred Bull Out Of One Of Our High Producing Cows.

BREEZE HILL FARM

½ mile N. of Interchange, I-94 & 63, 1½ miles West.

Arlo Holman
R. 2, Baldwin, Wisconsin 54002
Tel. 684 - 2956

A Junior Herd Sire —
3 Crosses To Noble Curtiss

LONE ACRES NOBLE DAVID

Born July 24, 1967

Sire: **Spring Ridge G. Badger.** Sold to NEBA, Tunkhannock, Pa. A son of Curtiss Candy Butterfinger and out of "L. Grace" — pictured below. Dam: **Lone Acres V. Noel** (VG '67), 13920—741—5DHIR—305—2x. A daughter of Henslee Farms Vagaboy, 7 daughters in our herd were classified in 1967, **all** above the line, 4 VG — 3 D.

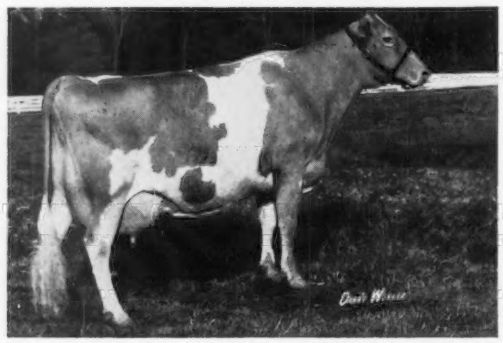

His Sire's Dam: **Spring Ridge L. Grace** (E 6 times—92.5%), 14146—708—6DHIA—305—2x, 15044—739—7DHIA—305—2x. Sr. & Gr. Ch., Wis. State Fair, 1963, 1965. 1st Dry Cow, Res. Sr. & Gr. Ch., Ohio State Fair, 1967. Now at Raemelton, Mansfield, Ohio. Sire: **Curtiss Candy Verity Lad.** Dam: **Spring Ridge Gracie** (E 3 times), 13480—664—9DHIR —305—2x. Gr. Ch., National Junior Show, 1954. 1st Produce, Wisconsin, 1964.

LONE ACRES FARM

1 ½ miles north of North Prairie on County Trunk ZZ.

NORTH PRAIRIE, WISCONSIN 53153

Frederick F. Kipp Tel. 392 - 3149
Hubert P. Kipp Tel. 392 - 3143

A "NANCE" SON . . .

GREEN GROVE GALLANT

Born January 13, 1966

Now in service in our herd.

Sire: **Norgert's Royal Nance**
GOLD STAR — AI GOLD STAR SIRE
USDA 1/68, 774 daus., 349 herds av. 11170—502. Pred. Milk Diff., +784, Rpt. 95%, 562 cl. av. 83.8%.

Dam: **Green Grove Gloria**
17145—852—5DHIA—342—2x
16886—804—6DHIA—325—2x
A daughter of Eagle Valley Daisy's Hassan.

We are also breeding to top AI sires — bulls like NANCE; Hominy Hill Acme, SILVER STAR SIRE, latest USDA Summary 5/68, 30 daughters, 4 herds average 13594—630, a Pred. Diff. of +593 lbs. MILK, +19 lbs. FAT, 38% Repeatability, 28 classified average 84.3%; McDonald Farms Royal Zebo, GOLD STAR SIRE.

Plan To Visit Our Farm

Harold Clausen
R. 1, Bruce, Wis. 54819
Tel. 868 - 4003

LEVEL GREEN FARM

1 mile north of Bruce on State Hwy. 40, in Rusk Co.

BLUE BOULDER . . . The Largest Registered Guernsey Herd In Northern Wisconsin. Herd averages over 10,500 lbs. milk on DHIA, year after year. Herd is also on DHIR test.

A FOUNDATION SIRE . . . A PLUS MILK BULL

LUXERIN MATCHLESS KINGPIN . . . Latest USDA Summary 5/68, 31 daughters average 10,005 lbs. milk, 481 lbs. fat, a +358 lbs. MILK, +28 lbs. FAT, a Pred. Diff. of +121 lbs. MILK, +9 lbs. FAT.

ANOTHER PLUS MILK BULL THAT ADDED PRODUCTION TO OUR HERD . . .

THREE CLIFFS FLASH DICTATOR Latest USDA Summary 5/68, 14 daughters average 11396 lbs. milk, 534 lbs. fat, a +875 lbs. MILK, +27 lbs. FAT, a Pred. Diff. of +237 lbs. MILK, +8 lbs. FAT.

A FORMER SIRE . . . BLUE BOULDER S. LAD —

Latest USDA Sumary 5/68, 12 daughters average 10,827 lbs. MILK, 525 lbs. FAT, a +93 lbs. MILK, +7 lbs. FAT, a Pred. Diff. of +51 lbs. MILK, +3 lbs. FAT, 5 classified average 83.1%. A son of **McDonald Farms Fore Noble Lad** and out of **Blue Boulder Maud** (VG 3 times), 7 records, all over 10,600 lbs. milk, actual, 13030—541—7DHIR—305—2x, 12720—526—8DHIR—305—2x, 12270—574—11DHIR—305—2x. Dam of Blue Boulder Pin Mable, VG, 16740 —802—8DHIR—305—2x and Blue Boulder K.P. Myrna, VG, 14280—662—7DHIR—305—2x.

MORE "MAUD" BLOOD . . . BLUE BOULDER S. THUNDER —

A son of **Norgert's Royal D. Scotsman, Gold Star Sire.** "THUNDER" is out of "Maud", she also dam of "LAD". "Maud" is by McDonald Farms Prediction Boy out of Golden Crescent Stella.

MOST OF OUR HERD TRACES DIRECT TO THE MAUD—STELLA FAMILY

STOCK FOR SALE — Females of any age, strong in the blood of our great MAUD and STELLA families.

Plan To Visit Our Herd

BLUE BOULDER FARM

Clinton and Carl Hartway
Route 1, Park Falls, Wisconsin 54552

The Kingpins at Wern Farms —

A "Billy" Son . . .

McDONALD FARMS B. KNIGHT

Born January 30, 1967
Owned jointly with Lone Acres Farm.

Sire: ★ **Burger's Place Billy** ★
GOLD STAR SIRE

His Dam

McDonald Farms RC Hilaria (VG)
10280—565—2-1DHIR—305—2x
Purchased by Roland Ripley for $1,900 at the McDonald Farms Dispersal.

His Dam's Granddam

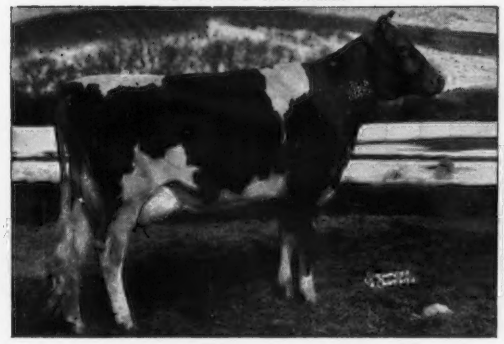

★ **McDonald Farms Fine Turquoise** ★
GOLD ★ DAM — VG 6 times
Lifetime Production to date, 103,555M—5,126F, including—
12540—655—9DHIR—305—2x
12820—588—11DHIR—305—2x

A "Gendarme" Son . .

LAUXMONT LAFAYETTE

Born August 18, 1966
His semen is available.

Sire: **Lauxmont Gendarme**
USDA Summary 5/68 . . . 46 daughters average 9365—477. Pred. Diff. +298M, Rpt. 46%, 21 classified average 84.8%.

His Dam

★ **Burkeville Emory's Elna** ★
GOLD ★ DAM — E 5 times
15873—739—5yrs—305—3x
22849—979—9yrs—365—3x
Sr. & Gr. Ch., Pa. G.S., and Res. A-A 4-Year-Old, 1957.

His Dam's Granddam

McDonald Farms Gov Innocence
Very Good twice — Excellent twice
13491—576—Jr3—365C—3x
15522—691—Jr4—365C—3x
16826—724—5yrs—365—3x
Sold for $7,500 in 1947.

These two young herd sires will be given every opportunity in our herd

1848 WERN FARMS 1968

Chester & Barbara Williams, Owners

R. 1, Waukesha, Wis. 53186

David C. Williams
Howard Gunderson } Managers

Eugene Owen, Herdsman
Milton Smithyman, In Charge of Show Herd

Creating A Standard Of Excellence In The Production Of America's Finest Milk

RUNNYMEDE FARM

NORTH HAMPTON, NEW HAMPSHIRE 03862

Located East of Route 1, between Portsmouth and Hampton on 101 D

ANTICIPATION! **We at Runnymede are anticipating a great future with our Guernseys, with the help of "The Governor"**

BLAKEFORD LIBBY'S GOVERNOR

Born March 3, 1966

6 of his 7 nearest dams have been classified, with 2 Excellent and 4 Very Good.

His Illustrious Dam Just Classified Excellent Again At 13 Years And 6 Months Of Age, With A Score Of 94.

Himself

BLAKEFORD LIBBY'S GOVERNOR

His full sister, Blakeford Governor's Libby (VG '65 '66—E '67), 14590—744—Jr3DHIR—305—2x, sold for $2,900 in the Blakeford Dispersal.

His Dam

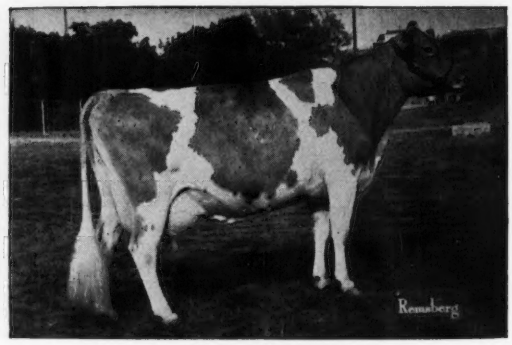

Langmore Dominant Libby
Excellent 8 times
Only cow of the breed to classify 94.0 at 10, 11, 12 and 13 years of age. 7 records av. 16745—753, all 2x, 5 in 305 days. Dam of 4 tested daughters.

In Addition To "The Governor" We Are Using Two Home-Bred Sires

A "Fame" —

RUNNYMEDE HONEYMAN

Born December 12, 1963

Sire: **Henslee Farms V. Fame**
Gold ★ Sire

Dam: **Runnymede Cloe**
11690—573—5DHIR—305—2x
Dam of 2 tested daughters.

A "Nance" —

RUNNYMEDE HONORIA'S HONOR

Born August 15, 1965

Sire: **Norgert's Royal Nance**
Gold ★ Sire

Dam: **Runnymede Honoria**
12050—550—Sr4DHIR—302—2x
12780—610—6DHIR—305—2x
Dam of 2 tested daughters.

These two home-bred sires carry the blood of our great foundation cow — **Langwater Honey-moon,** 15295—*850—Sr4—365C—3x, dam of 8 tested daughters.

Occasionally we can offer a few females

Breeding Stock For Sale — Plan To Visit Our Herd

Write For List Of Available Stock

PETER FULLER, Owner

VISITORS ALWAYS WELCOME
Tel. WOODLAWN 4 - 5995

C. I. GILMAN, Superintendent
GUY KELSEY, Herdsman

Our 13th Wasn't Unlucky

26 HEAD { **3 Excellent — 17 Very Good** / **5 Desirable — 1 Acceptable** } **Average 86.1%**

100% Above The Line In Shoulders, Forefeet And Legs, Rump And Body Capacity

The Three Excellents

Hominy Hill Champion Fern
Excellent 9 times (92%)
10 records total 184,843 lbs. milk, 8,559 lbs. fat, including —
*20182—954—5yrs—365—2x
*22466—1067—6yrs—365—2x

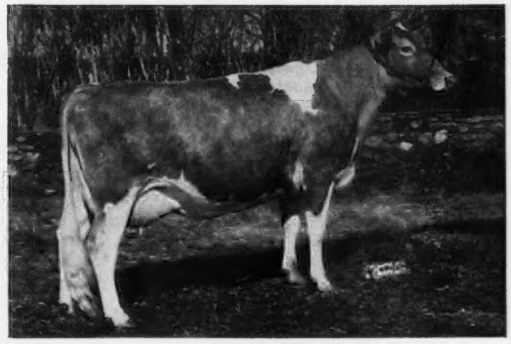

Nyala Trans Athena
Excellent 3 times (92.5%)
6 records include —
16122—717—Jr3HIR—365—2x
19470—800—7DHIR—305—2x
On retest with 18158—728—9DHIR—2x in 261 days.
She could make over 20,000 — now has over 100,000 lbs. milk.

Nyala Hornet Helena (VG '67—E '68), 12100—521—2DHIR—305—2x, classified Excellent in Dairy Character, Body Capacity, Mammary System, Fore Udder and Rear Udder.

Our Herd Sire Issue Special —

NYALA ATHENA'S RAINIER — Born December 9, 1967
2nd Bull Calf, Conn., 1968

Now ready for light service. A son of **Lyrene May Rose Prince** out of **"Athena"**. Next Dam: **Hominy Hill Champion Fern.** (See both pictured above.)

His Paternal Granddam

Lyrene Emory's Polly (E 7 times)
6 records include —
15760—780—5-7DHIR—305—2x
16670—848—7-4DHIR—305—3x

An Excellent Paternal Sister

Lyrene Prince's Hester
Excellent '67 (92.5%)
11080—484—2-4DHIR—305—2x
Sold for $3,650 in 1966.

There is about as much Green Meadow breeding in this young sire as in any other today.

Occasionally We Can Offer Other Choice Bull Calves For Sale

Located on Conn. Thruway, Sherwood Island, Exit 18, to Greens Farms Rd.

NYALA FARM • Greens Farms, Connecticut 06436

Registered Guernsey Cattle
HORACE LANUTE, Manager

Tel. Fairfield 259 - 1856

T. B. and Bang's Cert. No. 497
Mrs. Violette Bedford, Owner
Greens Farms, Conn.

PRODUCTION IS UP AT MONTEGA

During the first 6 months of 1968 we completed 23 official DHIR records that average 11195 lbs. milk, 4.8%, 540 lbs. fat, M.E.—305—2x.

A Few Of Our Cows — ACTUAL PRODUCTION

	MILK	FAT	DIVISION
*Wychmere Chief Jo (VG)	13130	618	7-DHIR—305—2x
Spar Hill Agatha (D)	13500	694	7-4DHIR—305—2x
Ogedankes Norina Dell (D)	12640	702	6-6DHIR—305—2x
Brookberry Jolly Pauline (D)	12070	578	6-1DHIR—305—2x
Dons Becky (VG)	14190	665	5-11DHIR—305—2x
Ogedankes Jana Kay (VG)	11530	528	7-11DHIR—305—2x
Montega Kip Becky (D)	10020	515	2-1DHIR—305—2x
Montega Playboys Lady (VG)	10150	544	2-2DHIR—305—2x
Montega Kips Alice (VG)	10680	533	2-3DHIR—305—2x
Montega Cadets Bernie (D)	11210	519	2-3DHIR—305—2x

***CHIEF JO** (VG '65, '67), is the dam of **Montega Chief Hero** by Wyno Saint's Hero, **GOLD STAR SIRE.** "Hero" is from the great "Helena" family and is the sire of our Challenger bull, **REXDALE FLARE'S CHALLENGER,** a son of the Excellent cow, Lazy River Ace's Flare (E 4 times) 14454—769—Jr3HIR—365—2x, 14197—757—Sr4HIR—305—2x (the "Free Laughter" and "Levity" families). CHALLENGER combines the Helena, Laughter and Levity families.

We Are Also Breeding To Lyrene May Rose Prince

PLAN TO VISIT OUR HERD

Henry J. Hershberger
Route 1, Box 81-A
Montezuma, Georgia 31063
Tel. 472 - 7918

MONTEGA FARM
4 miles east on Hwy. 26, 1½ miles north off 26.

BUTTERFATS **FLINT RIVER FARM** **BUTTERFATS**

Breeding for SIZE and GOOD UDDERS

A Herd Sire . . . His Calves Are Big, Upstanding, Stretchy, The Kind We All Like . . .

YELLOW CREEK LUCKY SHERLIN
Born January 22, 1966

Sire: **Yellow Creek C. Successor,** a son of Yellow Creek Noble Chief, GOLD STAR SIRE, and out of Yellow Creek Handy Sue (pictured below).

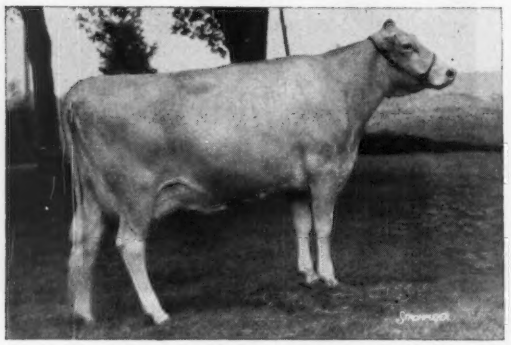

His dam, **Yellow Creek Queen Shirley** (E '65 '66 '68) 13250—727—Sr3DHIR—295—2x, 15430—820—Sr4DHIR—359—2x. Full sister to — **Yellow Creek Queen Sharon** (E '66 '68) 14400—827—Jr4DHIR—353—2x. Sire: Yellow Creek Bft. Gypsy King, GOLD STAR SIRE.
We have a "Gypsy King" daughter, Yellow Creek Queen Debbie (D), that finished with 16240—*885—Jr3DHIR—305—2x, due in November.
Dam: Spudridge Shirley Sue (E '62 '63) 15420—857—6HIR—365—2x, 14364—810—9DHIR—365—2x.

His Sire's Dam: **Yellow Creek Handy Sue** (E 6 times) 15153—*977—Sr2HIR—362—2x, *17864—*1122—Jr4HIR—365—2x, 17480—*1134—5DHIR—305—2x, 17220—1004—7DHIR—365—2x. Tarbell Trophy Winner, 1965.

2 other Yellow Creek bulls are being used in the herd. Yellow Creek Top General, Yellow Creek Bft. Valor.

1968 PRODUCTION . . . During the first 9 months we completed 23 DHIR records that averaged 12550 lbs. MILK, 602 lbs. FAT, M.E.—305—2x.

Bull calves, rich in the best of proved BUTTERFAT inheritance and out of cows with 13,000 or 16,000 lbs. milk, actual production

Visitors welcome anytime (except Sundays)
7 miles east of Montezuma on Route 26

Melvin E. Yoder, Route 1, Box 117A
Montezuma, Georgia 31063, Tel. 472 - 5908

The Latest News On "DUKE"

K. C. Sly writes, "At last I have received the credit sheets from our DHIA tester on the 2 DUKES in milk. Reed McJunkin, McDonald Properties, has a 2-year-old DUKE that milked up to 60 lbs. per day. The first one to freshen is now milking with her second calf and she milked 69.3 lbs. for the tester on July 17, in the hottest weather we have had in a number of years. Reed has another one fresh and milking 40 lbs. as a 2-year-old, and she is not up to full flow yet. So far, I have heard of 15 DUKES in milk and none have been under 40 lbs. and over half of them have been over 50 lbs. Henry Venier at High Meadows has one that milked up to 40 lbs. and I don't remember her dam ever milking that high."

"DUKE" is being used heavily in our herd.

McDONALD FARMS B GRAND DUKE

Born May 9, 1963

HIMSELF

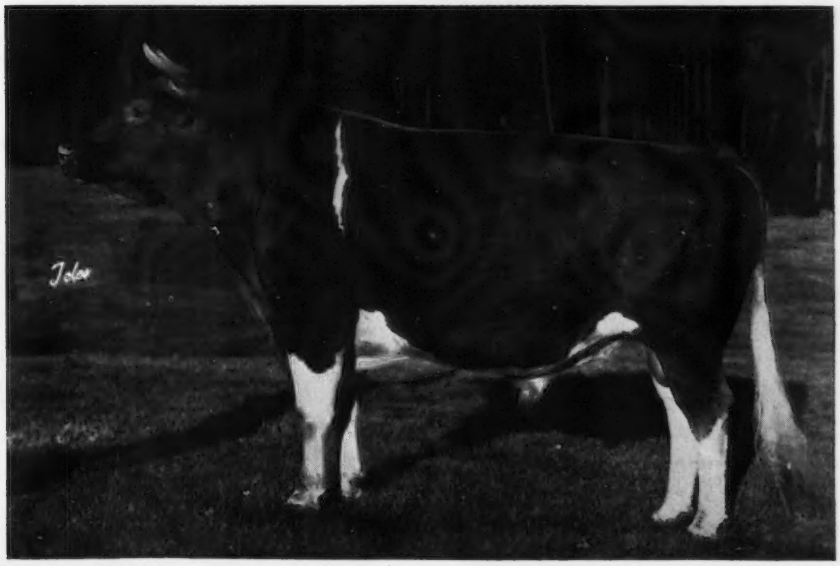

His 15 daughters and a son sold for an average of $1,012.50 per head in the McDonald Farms Dispersal. 1st prize 2-year-old, Sr. & Gr. Ch., N. Y. State Fair, 1965. Sire of the 1st Jr. Get, N. Y., 1967, Res. All-American Jr. Yr., 1964, Res. All-American 2-Year-Old, 1965.

HIS SIRE

Burger's Place Billy
GOLD STAR and AI GOLD STAR SIRE. A PLUS MILK BULL. 2,987 daughters in 707 herds average 10334 lbs. milk, 464 lbs. fat, a Pred. Diff. of +569 lbs. MILK, Repeatability 96%, 1204 classified average 83.3%.

HIS DAM — Excellent

McDonald Farms Bright Edella (E)
11660—577—Jr2DHIR—305—2x
12230—599—Jr3DHIR—305—2x
Sold in 1967 for $3,700.

Sire: McDonald Farms Jolly Brilliant, GOLD STAR SIRE, The Excellent GOLD STAR, "Ideal Nova" family.

Dam: McDonald Farms Rival Andrea (E 3 times). Sold in 1961 for $3,000. 10100—437—Sr4DHIR—285—2x. All-American Sr. Yr., 1959. Member All-American Best 3 Females, 1959.

Jack L. Mathis, Herdsman
289 - 1433 — Area Code 404

T.B. and Brucellosis Accredited

R. L. MATHIS CERTIFIED DAIRY
Route 1, DECATUR, GEORGIA 30032

TOPS TO MAKE A GOOD HERD BETTER

A 1968 Addition To Our Herd

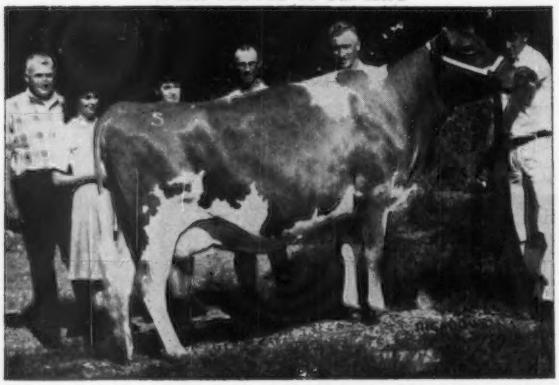

High Animal in the Pacific Northwest Classic Fall Sale at $1,425—NEW HAVEN M. MARGY (VG twice—89% when dry, 1967) 11030—543—Sr3DHIR—305—2x, 11460—546—4-8DHIR—305—2x. Her son, New Haven Dairy Magic, is in service at New Haven Farm. Sire: **Graysmarsh Mainstay.** Dam: **Delphi Dell Lucky Marvela** (VG 5 times). 14 records include 14393—666—7HIR—365—2x, 14190—629—9HIR—365—2x, 12290—526—12DHIR—300—2x. Her son by "Darimost" was top bull in the sale, and was purchased by Select Sires, Columbus, Ohio.

TWO FORMER SIRES . . .

PRESTDALE VIC'S REX

Jan., 1968 Summary, 33 daughters, 2 herds average 9714 MILK, 429 FAT, a +179 lbs. MILK for daughters over herdmates, a Pred. Diff. of +65 lbs. milk for daughters over herdmates. 14 classified average 83.3%. **REX was a double Bonanza that did a great job for us.**

GRAYSMARSH COMMAND

A son of **Cedarcroft Jaycee** out of **Cedarcroft Gem's Mardel** (E 6 times), 22710—1027—7DHIR—305—2x. **His daughters like to work and they milk out fast. We lost a good bull when Command died.**

NOW IN SERVICE . . .

PRESTDALE CONQUEROR'S TYRANT

Born June 2, 1967

Sire: **High Meadows Conqueror,** a **NANCE** son of **LushAcres Hermes' Quest** (E 5 times—95%), 17529—*1104—Jr4—365C—3x, 14651—*900—5HIR—305—2x. 3 times an All-American, a National Grand Champion.

Dam: **Prestdale K. Trinket** (VG '65 '66)
11020—505—Jr3DHIR—305—2x
10360—476—Jr4DHIR—305—2x

Occasionally we have breeding stock for sale.

Joe S. Payne, Owner
Route 2, Box 302, Vale, Oregon 97918
Tel. 503 — 473 - 2175

VALE VIEW FARM

PRODUCTION CONTINUES TO GO UP
GOLD STAR BREEDER FOR 9 CONSECUTIVE YEARS

1968 PRODUCTION . . . During the first 6 months we have completed 14 official DHIR records that average 14757 lbs. milk, 5.2%, 772 lbs. fat, M.E.—305—2x.

Herd Owner:
OREGON STATE UNIVERSITY
Code No.: 36 4500

Date This Report: 7-15-68

THE AMERICAN GUERNSEY CATTLE CLUB

PETERBOROUGH, NEW HAMPSHIRE 03458

REPORT OF OFFICIAL PRODUCTION RECORDS

NAME OF COW	REG. NO.	SIRE NO.	CALVED			ACTUAL RECORD						M.E. 305-2X		TYPE OF RECORD
						AGE		DAYS	MILK	FAT	% Fat	MILK	FAT	
			Mo	Da	Yr	Yrs	Mo							
TIDELAND JASONS HAZEL	1967927	525910	3	9	67	9	3	305-2	15580	754	48	15580	761	
TIDELAND JASONS HARMONY	2002827	525910	3	18	67	8		305-2	14770	791	54	14770	791	
CLAIRMONT BONS DREAM	2089466	496783	4	8	67	6	9	305-2	16050	752	47	16210	752	
TIDELAND BUDS PAMELA	2104939	540160	6	16	67	6	4	305-2	12820	704	55	12948	704	
TIDELAND FLASHY ANNETTE	2172030	549176	2	6	67	4	3	305-2	12130	791	65	12979	822	
TIDELAND ASTORS PATSY	2202730	553014	6	19	67	4	1	305-2	11710	555	47	12646	582	
TIDELAND FORTUNES HILDA	2220357	528754	6	13	67	3	9	305-2	17400	924	53	19140	979	
TIDELAND ASTORS AVA	2233638	553014	3	20	67	3	4	305-2	13600	893	66	15232	973	
TIDELAND ASTORS DAISY	2237383	553014	3	18	67	3	2	305-2	11960	649	54	13634	713	
TIDELAND ASTORS HELLENE	2246089	553014	6	27	67	3	3	305-2	12260	673	55	13853	733	
TIDELAND BONANZAS H LARA	2278529	496783	1	25	67	2		305-2	14080	708	50	17600	863	
TIDELAND HERODS AILEEN	2289354	562640	5	31	67	2	2	305-2	10880	560	51	13273	672	
TIDELAND HERODS DEBBY	2289355	562640	6	2	67	2	2	305-2	11110	599	54	13554	718	
TIDELAND ASTORS HARRIET	2339937	553014	3	1	67	3	4	305-2	13550	684	50	15176	745	

ADD TIDELAND PRODUCTION TO YOUR HERD

DONALD CLAYPOOL, Superintendent
SYDNEY W. PRYOR, Herdsman

OREGON STATE UNIVERSITY /J. J. ASTOR BR. EXPERIMENT STA., R. 1, Box 291, ASTORIA, OREGON 97103 Tel. 503 — 325 - 4763

★ GOLD STAR BREEDER 6 CONSECUTIVE YEARS ★

1968 PRODUCTION IS THE BEST YET

During the first 6 months we have completed 9 DHIR records that average 12920 lbs. milk, 594 lbs. fat.

A Few Of Our 1968 Records — Actual Production

	MILK	FAT	DIVISION
Antietam B Miss	15110	711	4-0DHIR—305—2x
Antietam Queenora	15030	664	5-3DHIR—305—2x
Antietam Contentment	12980	674	4-0DHIR—305—2x
Antietam Actor's Queen	13150	579	6-7DHIR—305—2x
Antietam Fawn	12920	562	5-5DHIR—305—2x
Antietam Peerless Princess	12880	612	7-3DHIR—305—2x

A Brilliant Son And Grandson Are In Service At Antietam

ANTIETAM SONSIE'S FORTUNE — Born November 28, 1964

Sire: **Fairlawn K. Fortune,** GOLD STAR SIRE, USDA Summary 1/68, a Pred. Diff. of +285 lbs. MILK, Repeatability 92%.

His Dam

Antietam Brilliant Sonsie (E '66)
11463—592—Jr2HIR—305—2x
13224—653—Jr3HIR—305—2x
12510—600—Sr4DHIR—305—2x
She is also the dam of Antietam Fortune Sonsie, 11560—589—Sr2DHIR—305—2x, full sister to our herd sire.

Sire: **Liseter Brilliant**

Dam: **Antietam Holliston's Sonsie**
13417—763—6yrs—365—2x
She is also the dam of Antietam H.R. Skylla, 10097—605—9HIR—305—2x.

His Dam's Granddam

Hardwick's Sonsie (VG at 13 and 14 yrs.)
12475—721—Sr2—365C—3x
2 PR sons, 11 tested daughters
A daughter of **Mixter Hardwick,** son of **Mixter Faithful.**

Our herd is built on the blood of great cow families and is rich in the blood of the Sonsie and Queen families. Our Brilliant son is from the Queen family — see below.

A "Brilliant" Son From The "Queen" Family —

ANTIETAM BRILLIANT . . . a son of **Liseter Brilliant** out of **Antietam H. Queen** (VG), 13061—691—5HIR—305—2x. Next Dam: **Fairlawn Actor's Queen** (VG), GOLD STAR DAM, 11086—513—13HIR—305—2x, 11 progeny—2 sons, 9 daughters, 8 tested. A Great GOLD STAR Cow Family.

We are also breeding to top AI sires

PLAN TO VISIT OUR HERD AND SEE THE QUEENS AND THE SONSIES

Federal Accredited No. 169991 — Pa. Bang's Free Cert. 267
Mrs. Florence B. Lyon, Owner
Telephone: Waynesboro 762-4721
Paul Weddle, Herdsman

ANTIETAM FARM

Located 2 miles south of Waynesboro
WAYNESBORO, PENN. 17268

BEDLAM FARM

Home of

PARTRIDGE GUERNSEYS

MIDDLEBURY, CONNECTICUT 06762

HERD SIRES THAT HAVE BEEN USED IN OUR HERD

HOLLIKNOLL MAXIM

Born March 11, 1964
Sire: **Maxim of McDonald Farms**
GOLD STAR SIRE

His Dam

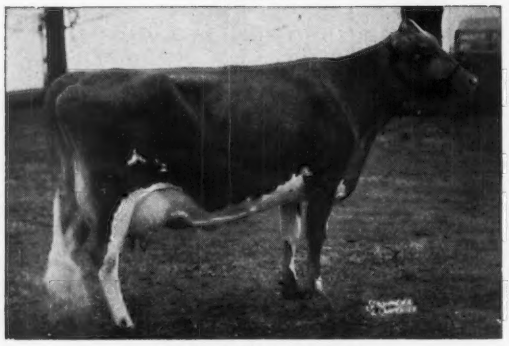

Brays Island Majesty's Saffron
(E 5 times)
93% at 13 years of age
14046—754—Jr2—362C—3x
14290—726—7DHIR—305—2x
4 sons in service, 4 daughters. A son, Holliknoll Proud Leader, is a PLUS MILK Bull. Latest USDA Summary 5/68 . . . 28 daughters, 2 herds average 10608 lbs. milk, 494 lbs. fat, a Pred. Diff. of +221 lbs. MILK, +7 lbs. FAT, 33 classified average 83.7%.

CASTLE BROOK LEADER'S LAD

Born February 6, 1962
Sire: **Fairlawn Actor's Leader**
GOLD STAR SIRE

His Dam

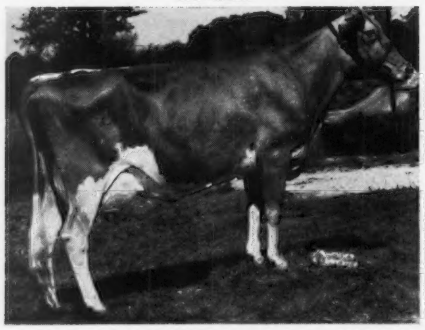

Clarion Bonnie D. Cora (E 4 times)
17830—863—5yrs—365—3x
15013—727—7HIR—305—2x
She is by **Yellow Creek Rosen Duke** out of a Very Good daughter of Yellow Creek Jewel Supreme, GOLD STAR — AI GOLD STAR SIRE.

Our herd was classified on August 13, 1968 for the 7th time —
65 HEAD . . . 29 VERY GOOD — 22 DESIRABLE

PARTRIDGE CECILA'S FAME

Born June 1, 1963
Sire: **Henslee Farms V. Fame**
GOLD STAR — AI GOLD STAR SIRE

His Dam

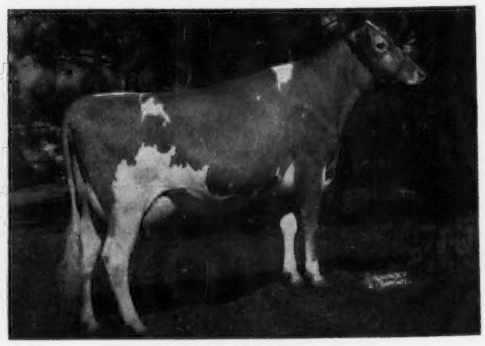

Henslee Farms O. Cecila (VG)
12648—589—Jr2—365—2x
18689—839—Sr4—365—2x
Dam: **Glengeran Leader's Cecilia**
Excellent — GOLD STAR DAM
*15499—704—Jr3—365—2x
16450—754—7yrs—305—3x
A paternal sister to Castle Brook Leader's Lad (opposite). She is dam of 7 tested daughters, 2 E — 4 VG —1 D, 2 sons, one a GOLD STAR — AI GOLD STAR SIRE.

A Leader's Lad Son

PARTRIDGE LEADING ACTOR

Born November 25, 1965
Sire: **Castle Brook Leader's Lad**
(See opposite)

His Dam

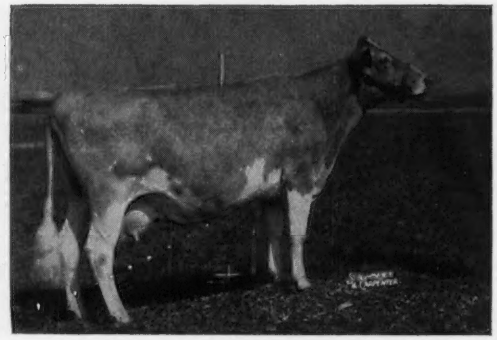

Wardell's Champion Actress (VG)
14050—589—Sr4DHIR—305—2x, 18650—719—5DHIR—305—2x, 20270—824—6DHIR—305—2x, 15750—620—7DHIR—305—2x. Full sister to Wardell's Brockton Champion, GOLD STAR SIRE.
Sire: **Hominy Hill Champion**, GOLD STAR SIRE, Dam: **Hominy Hill R.K. Actoreen**, 14784—707—Jr2—365—3x, 13274—564—Sr4HIR—305—2x (Hominy Hill Rose King, GOLD STAR SIRE — Hardwick's Actress, 14393—655—AAA—305—2x, 19162—833—A—365—3x, 4 summarized sons, 4 tested daughters).

HOWARD LARKIN, Owner
Tel. 758-2505

VISITORS ALWAYS WELCOME

MARCEL MASSE, Mgr.
Tel. 758-9879

1914 **BEAUFORT FARM** *1968*

Earleville, Cecil, Maryland 21919 — Where The Eastern Shore Begins

MAY ROSE GUERNSEYS FOR 54 YEARS

1968 PRODUCTION — ACTUAL

Here Are A Few Of Our Records Completed During The First 6 Months Of 1968

	MILK	FAT	DIVISION
Beaufort Diana	11870	474	3-6DHIR—305—2x
Beaufort Tiara	10940	542	2-9DHIR—305—2x
Beaufort Miss Rita	10020	451	2-6DHIR—305—2x
Beaufort Fortunate	10150	427	2-3DHIR—297—2x
Beaufort JV Bonnie	9320	434	2-2DHIR—305—2x
Beaufort JV Rosalie	9640	417	2-3DHIR—305—2x
Beaufort Fore Gem	11580	520	9-1DHIR—305—2x
Beaufort Fore Coralie	10240	478	7-7DHIR—297—2x
Beaufort L.S. Dona	11050	438	6-5DHIR—303—2x
Beaufort L.S. Neige	10760	499	6-2DHIR—294—2x
Beaufort L.S. Misty	10420	449	5-7DHIR—305—2x
Beaufort L.D. Lilac	11470	470	4-4DHIR—300—2x
Beaufort Fortune	10660	544	3-9DHIR—305—2x

We are breeding to — **BEAUFORT ROYAL CROWN** —Born January 28, 1964

A son of **Norgert's Royal Nance,** GOLD STAR — AI GOLD STAR SIRE, and out of **Beaufort L.S. Neige** (VG), 11460—552—Jr2DHIR—305—2x, 11880—577—Jr3DHIR—305—2x, 12670—623—Jr4DHIR—291—2x, a daughter of Langwater Symbol. We are also breeding to top AI sires — **NANCE, DARIMOST** and McDonald Farms R.L. Dividend.

Plan To Pay Us A Visit

T. B. Accr. Cert. 522587
James Stanley Frazer, Owner
Tel. CRestwood 5-5911

Joe Walls, Manager
CR 5-5915

Bang's Cert. 3615
The farm is located at the westerly end of Veazey Neck.

OVERLEA FARM

Two Young Herd Sires In Service —

MARWIN PETER PAN

Born April 11, 1966

Recently sold to Willow Brook Farm, Watertown, Conn. A maternal brother to Marwin Joylyn, 11070—551—3-1DHIR—290—2x.

Sire: **Bon Flash of Squarewoods Farm**

Dam: **Marwin C. Joyce** (VG 3 times)
13710—660—Jr3DHIR—305—2x
15050—712—Jr4DHIR—305—2x
13050—631—5DHIR—268—2x
2 tested daughters—both VG

MARWIN PRE GENERAL

Born March 8, 1967

Sire: **Bren Bern Prediction**

Dam: **Marwin C. Flory** (VG '67)
13150—664—Jr2DHIR—305—2x
12250—594—Jr3DHIR—305—2x
13350—659—Sr4DHIR—305—2x
12210—600—5-8DHIR—305—2x
Maternal sister to Marwin Floreka (VG), 6 records include 15920—726—5DHIR—305—2x, 14090—607—7-8DHIR—305—2x.

OVERLEA FARM

Northfield Road, Watertown, Connecticut 06795
Off Route 63, enter Woolsen St., 2½ miles
Winthrop W. & Marigold C. Spencer
Owners
Paul Russ, Manager Tel. 274 - 8323

Just imagine . . . Owning a son out of "Helen" . . . We have one and we're using him.

Deershorn L. Helen
(shown in center)
VG 6 times—E '66

Lifetime Production 153,626 lbs. milk and 7,045 lbs. fat. Her maternal dam, granddam and great granddam all have over 100,000 lbs. milk. Her ¾ sister has over 145,000 lbs. milk so far, and "Helen" has five consecutive records over 14,000 lbs. milk, 305—2x.

Her son, **Deershorn Hornet,** born December 14, 1965, is by Wyno Hamlet's Hornet.

We are also using another son of "Helen" by Fairlawn K. Footprint, **Deershorn K. Rival,** born March 28, 1964.

If you're looking for Longevity in your next herd sire — we have it!

DEERSHORN FARM

Sterling Junction, Massachusetts 01565
T.B. Accredited Bang's Free Accredited
Visitors Welcome — Breeding Stock For Sale

V. D. MUDGETT
Owner

Tel. CLINTON
EMPIRE 5 - 6624

MINNESOTA GUERNSEYS

Introducing

HILLDALE HAL HILLTOPPER

Born June 22, 1965

Owned jointly with Ray Miller & Family, Austin, Minn.

1st Aged & Gr. Ch., South Central Parish Show, Minn. State Fair, National Dairy Cattle Congress, Waterloo, 1968.

His first daughters are most pleasing.

Sire: **Mulhocaway Butterfat King Hal.** Sired 1st Get at Minn., Wis. & Iowa State Fairs, 1968, by different herds.

His Excellent Dam:
Hilldale C D Judy
VG '61—E '64 '67
12120—584—Jr4DHIR—305—2x
13200—651—5DHIR—305—2x
13940—671—6DHIR—305—2x

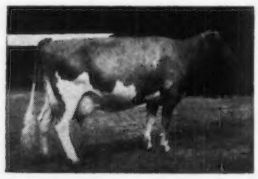

HILLDALE FARM

Stockton, Minnesota 55988

Wachholz Brothers **Telephone Lewiston 2792**

Visitors Always Welcome

A "King Hal" Son Out Of A Granddaughter Of Coronation King of Pine Manor

RIDGEROLL NOBLE KING

Born March 20, 1965

Sire: **Mulhocaway Butterfat King Hal**
USDA 5/68 . . . 184 daughters average 9785 lbs. milk, 473 lbs. fat. Rpt. 88%. 124 classified average 84.1%.

Dam: **Wecco Viceroy's Mamie** (VG—88%)
13330—654—5DHIA—342—2x
12930—611—4DHIA—334—2x
A granddaughter of Coronation King of Pine Manor.

NOBLE KING is sire of Ridgeroll K. Fern, 1st place Heifer Calf, Minnesota State Fair, 1968.

We are also using top AI bulls from Tri-State Breeders Coop.

Occasionally we have a few females for sale

RIDGEROLL FARM

Located 5½ miles southeast of Buffalo.

Delbert Vergin, Owner

Route 1, Buffalo, Minnesota 55313

He's Superior All The Way —

YELLOW CREEK FOR SUPERIOR

Born November 13, 1966

Owned jointly with Cleve J. Van Dyke, Farmington, Minn.

Sire: **Yellow Creek S. Fortune,** GOLD ★ SIRE
USDA 1/68 . . . 284 daughters average 10796 lbs. milk, 534 lbs. fat. Pred. Milk Diff. +929, Rpt. 93%. 130 classified average 83.1%.

His Twice Excellent Dam

Yellow Creek Queen Stelda
Excellent '66 '68
12270—665—Jr3DHIR—305—2x
Excellent Mammary System

Next Dam: **Farmer Creek Pixie's Stella** (E 4 times)
17020—845—6DHIR—305—2x
17340—901—7DHIR—322—2x

Breeding Stock For Sale Rich In Proved Butterfat Blood

CROSS LEA FARM

Gene Cross, Owner **Sherburn, Minnesota 56171**

A Home-Bred Foundation Sire —

A PLUS MILK BULL

VIADUCT LAD

16 daughters show a +206 lbs. MILK, +9 lbs. FAT for the daughters over their herdmates, 18 classified average 83.5%.

A Flash Son Out Of An Excellent—A PLUS MILK BULL

U. OF M. JETHRO'S FLASH

Born September 16, 1961

10 daughters show a +31 lbs. MILK, +2 lbs. FAT for the daughters over their herdmates, 7 classified average 83.2%.

Sire: **Fritzlyn Jeanette's Flash,** GOLD STAR SIRE

Dam: **U. of M. Jethro's Gwen** (E 3 times)
8 records include
13102—736—6HIR—305—2x
5 tested daughters, all classified VG, 4 with over 10,000 lbs. milk, in immature classes, 305—2x.

Bull calves and females from our herd of over 100 head are always available.

Edgar Ophoven **VIADUCT FARM**
Kimball, Minnesota 55353 3 miles west of Kimball, ½ mile south of Viaduct, on Hwy. 55.
Tel. Watkins 764 - 5215

CARMIL GUERNSEY PRODUCTION CONTINUES TO INCREASE

During the first 6 months of 1968 we completed 12 DHIR records that averaged 13235 lbs. milk, 4.6%, 610 lbs. fat, M.E.—305—2x.

A Few Of Our 1968 Records
ACTUAL PRODUCTION

	Milk	Fat	Division
*Carmil Farms Pearl	*17720	828	2-5DHIR—365—2x
Carmil Fams S. Thrill	14800	810	4-2DHIR—365—2x
Mesaba F. Dorothy	13450	595	7-7DHIR—305—2x
Carmil Farms Nance Rose	12640	615	3-5DHIR—305—2x
Carmil Farms Patsy S. Pansy	12440	522	4-6DHIR—244—2x
Carmil Farms Colonels Jill	11360	488	3-2DHIR—300—2x
Carmil Farms Colonels Lady	11880	554	2-2DHIR—305—2x

*Pearl is a Class Leader, 7th for milk when made.

We have a son of Western Glow Darimost, AI GOLD STAR SIRE, and out of Candy Farms Jewel, 5 records that include 16150 lbs. milk, 840 lbs. fat, 7-11DHIR—365—2x, Minn. Production Leader for both milk and fat, 1967. Jewel is the dam of "Pearl", our milk class leader, listed above. Pearl is on retest, 12330 lbs. milk, 560 lbs. fat, 3-7DHIR—197 days—2x. Another Jewel daughter, Carmil Farms Jolly Robin has 12230 lbs. milk, 634 lbs. fat, 2-1DHIR—305 days—2x (pending).

ADD THIS PRODUCTION TO YOUR HERD
STOCK USUALLY FOR SALE

Carl Lehman
Clarissa, Minnesota 56440

CARMIL FARM

Two Herd Sires . . .

Both From Our EILEEN Family

THREE CLIFFS HAL JUPITER

Born July 13, 1965

Sire: **Mulhocaway Butterfat King Hal**
Dam: **Three Cliffs Damon Hattie** (VG—88%)
12340—588—Jr3DHIR—305—2x
Her full sister is also VG '67.
Sire: **Three Cliffs Bo Damon**
A Bonanza son of Gloria of Three Cliffs (VG 5 times — 87% at 10 years of age), 14120—648—5DHIR—305—2x.
Dam: **Three Cliffs Flash Doris** (VG 4 times)
11100—509—Jr2DHIR—305—2x
A Flash daughter out of Eileen of Three Cliffs (VG 5 times), 11300—487—Jr3HIR—347—2x, 4 tested daughters, all Very Good.

THREE CLIFFS GAY KULSHAN

Born November 17, 1966

Sire: **Maple Leaf Royal Gay,** GOLD STAR SIRE
Latest USDA Summary 5/68, 31 daughters, 5 herds average 10644 lbs. milk, 510 lbs. fat, a Pred. Diff. of +161 lbs. MILK, +12 lbs. FAT for daughters over herdmates, 29 classified average 83.5%.
Dam: **Three Cliffs Fame Gaity** (VG '66 '67)
12010—494—Jr2DHIR—305—2x
13310—572—Sr4DHIR—305—2x
A V. Fame daughter out of Eileen of Three Cliffs **(both bulls stem direct from this family).**

We are also breeding to Maple Leaf Royal Gay, and to top AI sires.

Three Cliffs Farm

On Hwy. 212 — 3 miles west of Chaska.

Route 2, Chaska, Minnesota 55318

Donald Forner, Owner

A FORMER FOUNDATION SIRE . . . TWICE AN ALL-AMERICAN NEVER BEATEN AT THE NATIONAL

McDONALD FARMS ODESSA'S WIRT

Reserve All-American Senior Yearling, 1957, All-American 2-Year-Old, 1958, All-American Aged Bull, 1959. Sire of the 1st Junior Get of Sire, Mississippi Valley, All-Iowa, Iowa State Fair, and 4th at the National, 1961. WIRT traces directly to the GOLD STAR DAM, Douglaston Lady Augusta (E), head of 2 three-generation families of Excellent cows. **We still have some WIRT daughters in our herd.**

We have bred several to this GOLD STAR SIRE and his 2 home-bred sons . . .

SUNESLOPE'S EMORY'S ELITSON

Latest USDA summary 5/68, 140 daughters, 58 herds, average 9580—497, a Pred. Diff. of +75 lbs. MILK, +25 lbs. FAT, 70% Reliability, 82 classified average 83.6%.

FULL BROTHERS BY "ELITSON"

STEDE WELL LOU'S EMORY

Born July 1, 1965
1st Bull Calf, Dairy Cattle Congress, 1966.

STEDE WELLS ELITSON'S KING

Born July 15, 1967

Their Dam's Dam:

Wey Acres Levity Ila (E '58)
10 records include —
12087—631—5HIR—365—2x
12312—608—6HIR—305—2x
10093—486—7HIR—305—2x
10549—509—8HIR—305—2x
10110—498—11HIR—305—2x
5 tested daughters

Their Dam:

Stede Well's Ila's Lou
8 records include —
11160—545—5DHIR—305—2x
10470—521—6DHIR—305—2x
10350—454—8DHIR—305—2x
10950—627—9DHIR—305—2x

1st Jr. Yr., Iowa, 1967. 2nd Produce, Iowa, 1963. 3 tested daughters include **Stede Well Lula** (VG), 13210—624—Jr4DHIR—305—2x, and Stede Wells T.C. Louella, 9410—448—Jr3DHIR—305—2x. **"Lula" is the dam of a Very Good "Wirt" daughter.**

Maternal Sisters To Their Dam.
Daughters of "Levity Ila".

Stede Well Ila's Iris (VG 4 times)
8 records include —
11686—595—Jr3HIR—354—2x
10292—483—Sr4HIR—287—2x
10639—530—7HIR—305—2x

Stede Wells Ileen (VG '58 '61)
5 records include —
11019—587—Sr3HIR—305—2x
10282—528—Sr4HIR—305—2x
10070—478—7DHIR—305—2x

The farm is located 6 miles north of Davenport on Hwy. 61, 1 mile east

STEDE WELL FARM — Route 3, Davenport, Iowa 52804

Harry and Robert H. Lage — **Phone ELdridge 285 - 9885**

LERSON LAWN FARMS

Breeding Guernseys Since 1946

A Son Of Our Former Herd Sire — McDonald Farms Rival Viscount — Is In Service

LERSON LAWN V. PRINCE — Born February 25, 1964. Sire: **McDonald Farms Rival Viscount** . . . A PLUS MILK BULL, 22 daughters, 5 herds, average 10575 lbs. milk, 499 lbs. fat, a +501 lbs. MILK, +39 lbs. FAT, a Pred. Diff. of +217 lbs. MILK, +16 lbs. FAT for the daughters over their herdmates. "Viscount" is out of **McDonald Farms Elegance** (VG twice), 15496—758—8yrs—365—3x, GOLD STAR DAM. Dam: **Kinsey Farms Queenie,** *15863—722—Jr4—305C—3x, 11984—525—7HIR—305—2x, 11931—541—8HIR—305—2x, 11800—547—9DHIR—305—2x. She is also the dam of Lerson Lawn Crown Prince, AGCC Summary, 10 daughters, 14 records average 10661 lbs. MILK, 519 lbs. FAT, M.E.—305—2x, and Lerson Lawn F.P. Queen, 11810—561—Sr3DHIR—305—2x.

ALSO IN SERVICE . . . WYNO FAME'S JASON — Born February 10, 1964. Sire: **Henslee Farms V. Fame,** GOLD STAR — AI GOLD STAR SIRE.

His Dam

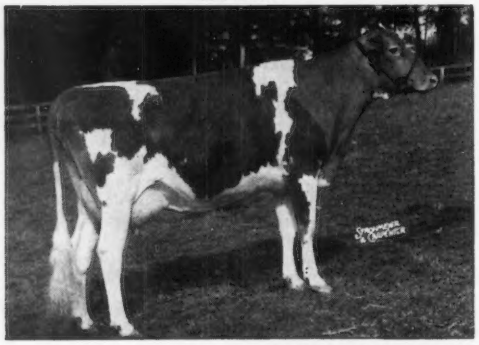

Wyno Hero Jade (E 3 times)
*15071—703—Jr2HIR—305—2x
11550—502—Sr3HIR—305—2x
13690—555—5DHIR—297—2x

A daughter of Wyno Saint's Hero, a PLUS MILK BULL, 62 daughters, 27 herds, av. 11411 lbs. milk, 520 lbs. fat, a Pred. Diff. of +759 lbs. MILK, +24 lbs. FAT for the daughters over their herdmates, 72 Repeatability, 48 classified average 83.1%. **The "HELENA" Family.**

We are also breeding to NORGERT'S ROYAL NANCE, GOLD STAR — AI GOLD STAR SIRE.

PLAN TO VISIT OUR HERD — YOU ARE ALWAYS WELCOME — STOCK FOR SALE AT ALL TIMES.
The farm is located ½ mile off Route 5 at Sennett on Depot Road. Phone AL 2-3019.

Accredited — Approved
WM. M. and LILLIAN V. EMERSON, Owners
LA VERNE STOCK, Manager

LERSON LAWN FARMS — Sennett, New York 13150

OUR ROLLING HERD AVERAGE ON 143 COWS IS 10921 POUNDS OF MILK

These Cows Are Being Bred To Top AI Bulls

***Like . . .* WESTERN GLOW DARIMOST, AI GOLD STAR SIRE.**

Latest USDA Summary 5/68 . . . A PLUS MILK BULL. 190 daughters, 77 herds average 11034 lbs. MILK, 524 lbs. FAT, a Pred. Diff. of +649 lbs. MILK, +38 lbs. FAT, 87% Reliability, 86 classified average 85%.

NORGERT'S ROYAL NANCE, GOLD STAR and AI GOLD STAR SIRE.

Latest USDA Summary 5/68 . . . A PLUS MILK BULL. 978 daughters, 413 herds average 11258 lbs. MILK, 505 lbs. FAT, a Pred. Diff. of +797 lbs. MILK, +15 lbs. FAT, 96% Reliability, 571 classified average 85%.

A "NANCE" SON FROM THE GOLD STAR "DIAMOND" FAMILY . .

NORGERT'S NANCE DIAMOND — Born August 1, 1963.

Sire: **Norgert's Royal Nance,** GOLD STAR — AI GOLD STAR SIRE
Sire of show ring champions, Class Leaders, sale tops.
Dam: **Norgert's Quebec Diamond** (VG 5 times)
18010—1019—5DHIR—365—2x, 18830—1018—7DHIR—365—2x
She is by Norgert's Quebec Scotsman, a GOLD STAR sire that is by a GOLD STAR sire out of a GOLD STAR dam.
Next Dam: **Norgert's V. Diamond,** 12496—545—6HIR—305—2x, 13310—555—7HIR—305—2x, 13503—554—8HIR—305—2x, 14090—648—10DHIR—305—2x, 5 tested daughters.
3rd Dam: **Lockshore Prince's Diamond** (E), GOLD STAR DAM, *15221—713—Jr4—365C—2x, 20455—1029—5yrs—365—3x, 17249—801—10yrs—365C—2x, 3 tested daughters, 5 PR sons, 2 are GOLD STAR sires.

We have also bred to Spar Hill Governor, Gayoso View Top Command.

Occasionally we have top bull calves out of our best cows — these top bull calves are for sale.

The farm is located 12 miles East of Syracuse. Take 5 to 20 Sy and Manlius. Take Pompey Center Road ½ mile from Suburban Park.

Willard C. Lipe, Owner
Phone OV 2-6171 (Home)
OV 2-6161 (Dairy)

LIMESTONE CREEK GUERNSEY FARM
MANLIUS, NEW YORK 13104

"ADA" . . . One Of The Greatest Cows Ever Bred And Developed At Hillcrest

As A Two-Year-Old

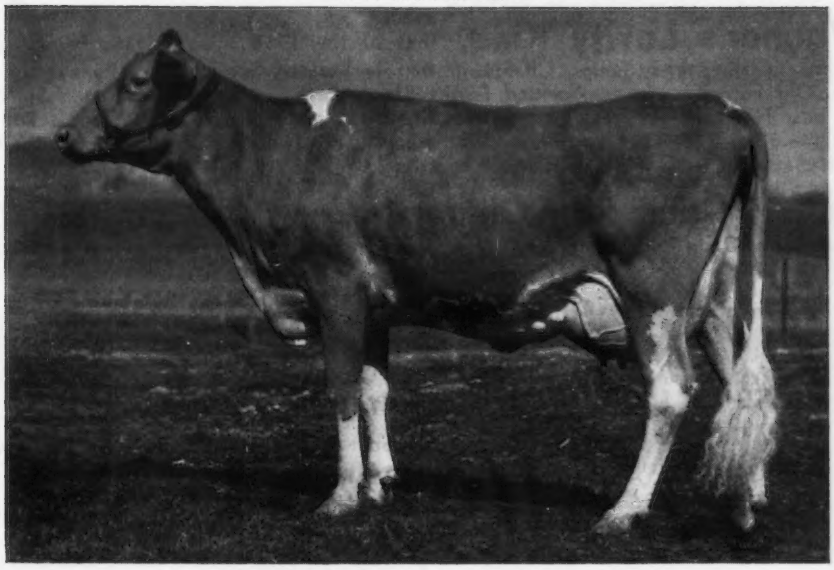

HILLCREST VERN'S ADA (Excellent '66 '67)
12160—561—Jr2DHIR—305—2x
11550—513—Jr3DHIR—305—2x
12850—552—Jr4DHIR—304—2x
On retest with 12520—545—5-1DHIR—2x in 266 days.

As A Five-Year-Old

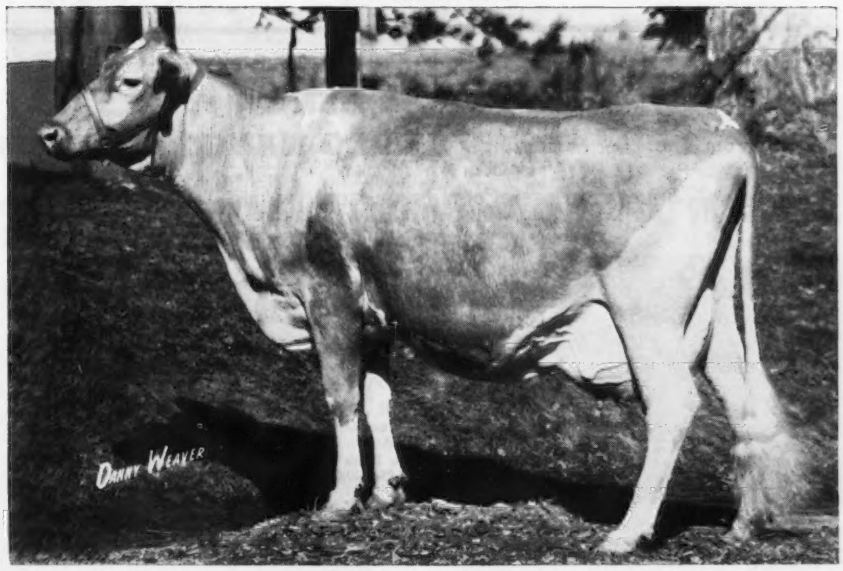

HILLCREST VERN'S ADA

"Ada" has tremendous depth of breeding. Her dam and granddam are both GOLD STAR. She is due January 6, 1969 to Nyala Majesty Acme, one of the nation's top AI sires. Her ⅞ sister, Hillcrest Ethel's Avis, is on test with 10479—556—2-1DHIR—2x in 285 days. **"Ada's"** dam, **Larch Hollow Ethel,** has 17370—810—8-3DHIR—305—2x, due Nov. 20, 1968, (plan mated by an AI Unit), lifetime production through September, 1968, of 122,597M—5,458F. Her last son by "Billy" has been sold to Tri-State Breeders. **"Ada's"** last two sons have been sold to AI units, and her daughter by "Billy", born January, 1968, is owned by Sharyn Wetherwax, and was first at our local county fair.

It's easy to reach the farm. Turn off at LeRoy Exit of State Thruway, Route 19, south to Wyoming. Turn right on Durfee Rd. in Village of Wyoming.

1944 HILLCREST FARM 1968 **Wyoming, New York 14591**

Registered Guernseys Tel. Code (716) 495 - 6453 **Ron Wetherwax & Family**

6 Good Reasons For Using A WAGNER-BRED SIRE

I **Wagner's Levity King,** that at the 1968 Illinois State Fair sired the 1st Senior Yearling and Junior Champion Bull in **Varland Farms King's Benny;** the Illinois 2-Year-Old Futurity winner, **Varland Farms King's Beth,** in what Judge John Sims said was the best two-year-old class he had ever lined up, and **Varland Farms King's Bonita** (VG), 12020—575—365—2x (pending), that was the 2nd place 3-Year-Old Cow. Benny and Beth made up the 1st place Produce of Dam.

II **Ansmil Champion Chum,** another Wagner-bred sire, that is in AI at Select Sires, Inc., and siring the kind of cows that please breeders everywhere, with a plus 551 lbs. milk over herdmates — 1.02 records per daughter.

III **We are on official test (DHIR)** with a Sept. herd average of 12,435 lbs. milk and 567 lbs. fat.

IV **We show and promote the breed.** So far we have won 19 grand championships and 119 firsts showing at 10 county fairs and the Illinois State Fair.

V **We classify** — our last classification (Octobber 4, 1967, showed that every cow we own was classified Very Good or Excellent, averaging 86.4%.

VI We have a **planned breeding program** where we select-breed each cow into a new genetic blend for you. Plan on improving your herd by selecting breeding stock from this carefully selected breeding program. **At the present time we have 3 young bull calves for sale out of dams with actual records exceeding 13000 lbs. of milk.**

A Small — Selective Herd . . . "Where we don't own all the good ones, but the ones we own are good ones"

Audrey D. Wagner, Owner
Tel. 815 — 457 - 3261

WAGNER GUERNSEY FARM
Route 1, Cissna Park, Illinois 60924

HELLO FROM REN-LO

A Nance From The "D" Family . . . REN-LO NANCE'S DAGGER

Born June 26, 1965

Sire: **Norgert's Royal Nance,** GOLD STAR — AI GOLD STAR SIRE. We have several nice NANCE daughters in our herd.

His Dam

Ren-Lo Capulet's Dimple
VG 4 times
14840—768—5DHIR—305—2x
15230—793—6DHIR—305—2x
14940—746—7DHIR—305—2x
13880—680—9DHIR—305—2x
13480—627—10DHIR—305—2x
13260—636—12DHIR—305—2x

2 tested daughters, full sisters —
Ren-Lo Bonanza's Duchess (VG)
11910—655—5DHIR—305—2x
Ren-Lo Bonanza's Dina (D)
11660—545—Jr2DHIR—305—2x

Dam of "Dimple"
Ren-Lo Prince's Dawn (E '61)
13910—655—7DHIR—305—2x
4 tested daughters — all VG, all with over 13,000 lbs. milk.
Ren-Lo Capulet's Destiny (VG)
15190—696—Jr4DHIR—305—2x
16540—744—5DHIR—305—2x
16270—678—6DHIR—305—2x
Full sister to "Dimple."
Ren-Lo Le Royalist's Debbie (VG)
13550—711—6DHIR—305—2x
Ren-Lo Esquire's Darling (VG)
13090—539—7DHIR—305—2x

The herd is strong in the blood of this "D" family. We also have a strong concentration of blood from our "M", "P", and "T" families.

Our herd has been classified 7 times. In our last classification we had 3 by BONANZA, all Very Good: 3 by JOLLY VERN, 2 Very Good, 1 Desirable: 3 by Boulder Bridge Ca pulet, all Very Good: 4 by Franchester Cecilia's Bonanza, 3 Very Good.

Herd On DHIR Test . . . During 1967 we cmpleted 23 DHIR records that averaged 11716 lbs. milk, 568 lbs. fat, M.E.—305—2x. During the first 6 months of 1968 we have completed 8 DHIR records that average 12195 lbs. milk, 559 lbs. fat, M.E.—305—2x.

Plan To Visit Our Herd

Loren Bauer, Owner
Tel. GLadstone 7 - 4598

REN-LO
2 miles west, ½ mile south
Route 2, Cissna Park, Illinois 60924

FRANCHESTER FARMS INC.

GUERNSEYS
CHAROLAIS
YORKSHIRES

CHARLES B. BOLTON, OWNER
E. A. BURGE, GENERAL MANAGER
WAYNE McLAUGHLIN, GUERNSEY HERD MGR.

R.F.D. No. 2, WEST SALEM, OHIO 44287
Office Ph (216) 624-2197

AI UNITS CHOOSE FRANCHESTER-BRED BULLS

AT NOBA, INC. . . . FRANCHESTER B. BFT. CECIL — Born January 20, 1965.

Reserve Senior and Grand Champion, Ohio State Fair, Honorable Mention ALL-AMERICAN 2-Year-Old, 1966. 1st 3-Year-Old, Senior and Grand Champion, Ohio State Fair, 1967. A son of Mulhocaway Beauty Butterfat, GOLD STAR SIRE.

His Dam

Franchester Model's Cecilia
E '61 '62 — VG '63
16566—808—5HIR—305—2x
13550—659—6DHIR—305—2x
A daughter of Coldspring's B. V. Model, GOLD STAR SIRE. Her son, **Franchester B. Bft. Cecil,** carries 3 crosses to Vallevue Butterfat Beauty (E twice), 5 PR sons, 7 tested daughters, her 4 Excellent daughters average 15496—832—3x.

His Dam's Maternal Sister

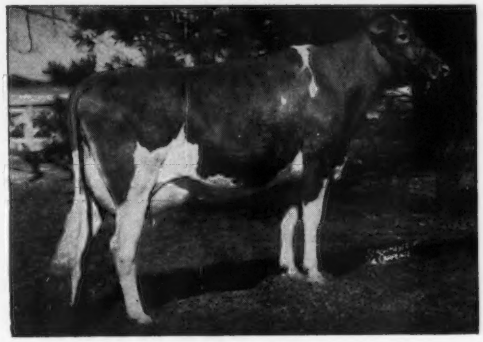

Henslee Farms' Lady Cecila (E '61 '63)
Sold in 1959 for $11,100.
*14219—647—Jr2—365C—2x
14183—613—Sr4HIR—305—2x
17703—745—7HIR—365—2x
4 tested daughters — all VG.
1 summarized son, Franchester Cecila's Virgel.

The dam of CECIL is a daughter of our great GOLD STAR, EXCELLENT cow, Glengeran Leader's Cecilia, she dam of 7 tested daughters, 2 were Class Leaders, 1 E — 5 VG — 1 D, 2 summarized sons include **Franchester Cecilia's Bonanza,** GOLD STAR — AI GOLD STAR SIRE.

The maternal sister to his dam, Henslee Farms Lady Cecilia (E), 17703—745—7HIR—365—2x, is the maternal granddam of Franchester Star's Cecilia, Senior and Grand Champion, top of the sale, Ohio Invitational Show and Sale. "Star's Cecilia" is owned by Henry C. Venier, High Meadows Farm, La Fayette, N. Y.

AT MARYLAND—WEST VIRGINIA, MICHIGAN, LOUISIANA, VIRGINIA AND EAST TENNESSEE AI STUDS

FRANCHESTER TOP MOST

Born June 1, 1967
A son of Gayoso View Top Command, GOLD STAR — AI GOLD STAR SIRE.

His Dam

Roetta Dariann (E '65 '67)
10862—542—Sr2HIR—305—2x
14279—647—Sr3HIR—305—2x
13510—606—Sr4DHIR—305—2x
All-American 2-Year-Old, 1964.
A daughter of Western Glow Darimost, AI GOLD STAR SIRE.

Follow the example set by these AI units. BUY AND BREED TO A FRANCHESTER BULL.

"The Home of the Cecilias"

Accredited Herd No. 539634 **Certified Herd No. 10416**

Herd Sires At Cedarbrook Bred In The Purple —

GRAYCE FARMS JESSIE'S CHIEF

Born November 7, 1963

Sire: **Grayce Farms Chief**
A "Mo" son out of Damian Dovic, 14870—724—Sr4—365C —3x.

His Dam

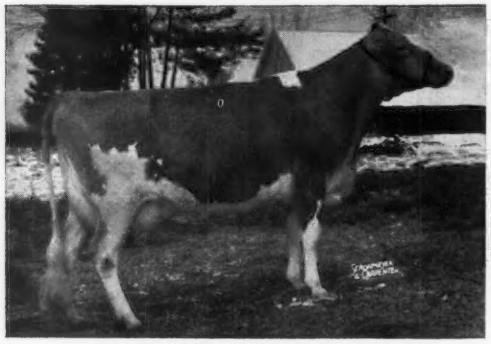

Grayce Farms Foremost's Jessie
Classified Very Good
14380—671—Jr2—305—3x
*18062—*829—Sr3HIR—305—2x
14645—681—5HIR—243—2x

CEDARBROOK POLLY'S NANCE

Born November 18, 1963

Sire: **Norgert's Royal Nance**
GOLD ★ SIRE

His Dam — In Our Herd

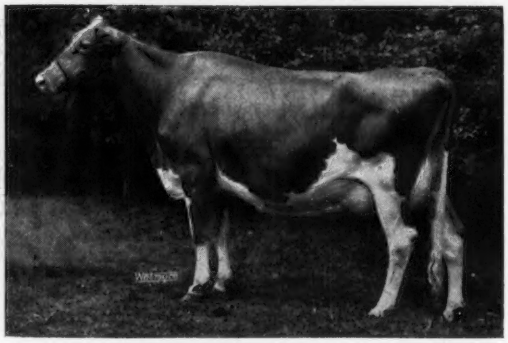

Lyrene Emory's Polly
Excellent 7 times
Purchased for $6,000. Several good records include —
15760—780—5DHIR—305—2x
16670—848—7DHIR—305—3x
"Polly" is one of the breed's very best!

We offer a choice selection of bred and open heifers — priced right

CEDARBROOK FARM, INC.

J. C. Gorman, President
Box 1217, Mansfield, Ohio 44903

Donald Clever, Manager
R. 2, Bellville, Ohio 44813

TOP AI SIRES BRED TO OUTSTANDING COW FAMILIES LIKE OUR "LADY" FAMILY (see page 437, September 23, 1968 Journal) ARE HELPING US TO INCREASE PRODUCTION IN OUR HERD

LYRENE MAY ROSE PRINCE . . . Latest USDA Summary 5/68, **A PLUS MILK BULL** . . . 23 daughters, 7 herds average 12250 lbs. MILK, 578 lbs. FAT, an increase of +771 lbs. MILK, +37 lbs. FAT, a Pred. Diff. of +330 lbs. of MILK, +16 lbs. FAT for daughters over herdmates, 28 classified average 86.7%.

McDONALD FARMS R.L. DIVIDEND . . . Latest USDA Summary 5/68, **A PLUS MILK BULL** . . . 14 daughters, 5 herds average 13619 lbs. MILK, 607 lbs. FAT, an increase of +1689 lbs. MILK, +52 lbs. FAT, a Pred. Diff. of +591 lbs. MILK, +19 lbs. FAT for daughters over herdmates, 14 classified average 87%.

A Brilliant Out Of A Billy . . . BAYVILLE BRILLIANT MAGIC
Born September 12, 1965. Sire: **Liseter Brilliant,** sire of the All-American Senior Get, 1966, sire of sale tops and show ring winners, 270 classified daughters, 21 Excellent, 157 Very Good, 66 Desirable. Dam: **Bayville Billy Marlene** (E '67), *17035–739–Jr2DHIR–365–2x, 14930–673–Sr3DHIR–305–2x, 16110–773–Sr4DHIR–305–2x, sold in 1966 to McDonald Properties for $8,000, Res. All-American 3-Year-Old, 1965, member A-A Produce, 1964. She is a daughter of Burger's Place Billy, GOLD STAR – AI GOLD STAR SIRE, latest USDA Summary 5/68, 2987 daughters, 707 herds average 10334–464, a Pred. Diff. of +569 MILK for daughters over herdmates, 1204 classified average 83.3%.

This fall we are starting to use a son of High Meadows Conqueror out of a Very Good cow from our LADY family.

E. J. Rinehart
Route 1, Galion, Ohio 44833
Tel. 419-468-1796

RINELAND MANOR FARM

On US 30 South, 10 miles West of Mansfield, 4 miles East of Galion

BREED TO JUPITER . . .

OUR GOLD STAR SIRE . . . NOW AT NOBA

WOODACRES EMPORER'S JUPITER

★ USDA Summary 5/68, 13 daughters average 12585M, 557F, M.E.—305—2x, Pred. Diff. +497M, +23F for the daughters over their herdmates, 13 classified average 84.8%. ★

Sire: **Woodacres Emporer,** Gold Star Sire. Latest USDA Summary (5/68) 108 daughters. 60 herds average 10875M, 507F, M.E.—305—2x, a Pred. Diff. of +480M, +10F for daughters over herdmates, 45 classified average 83.9%.

The JUPITER Daughters Have That Will To Work.
They Are The Right Kind.

HERE ARE A FEW OF OUR JUPITER DAUGHTERS

ACTUAL PRODUCTION — AND THAT'S WHAT PAYS THE BILLS

	MILK	FAT	DIVISION
Wacalu J. Zandra	13310	563	2-8DHIR—305—2x
Wacalu J. Panchito	12740	601	2-10DHIR—305—2x
Wacalu J. Dewdrop	10610	514	2-8DHIR—305—2x
Wacalu J. Red Rose	11430	493	2-7DHIR—305—2x
Wacalu J. Rosetta	11560	557	2-7DHIR—305—2x
Wacalu J. Eloise	11340	570	3-1DHIR—305—2x
Wacalu J. White Rose	11020	474	2-8DHIR—305—2x
Wacalu J. Charming	10940	489	3-0DHIR—305—2x
Wacalu J. Fess	10750	483	2-10DHIR—305—2x

See our advertisement, page 175, July 23, 1968 Guernsey Breeders' Journal for pictures of his dam and 3 daughters. See pages 10 and 11 of Noba Bull Book in the same Journal.

FOR MILKERS, CHOOSE JUPITER. PLAN TO VISIT OUR HERD AND SEE THE JUPITER DAUGHTERS

JUPITER SEMEN AVAILABLE FROM NOBA AND UNITED SEMEN EXCHANGE

WACALU FARM

H. T. Kuns & Sons **Route 1, Castalia, Ohio 44824**

Just Look At The Great Cows In "Pharoah's" Pedigree

WOODACRES KING PHAROAH

Born May 6, 1964
(Owned jointly with Carl Fortkamp)
Sire: **Fairlawn Hornet's Sailor King,** GOLD STAR SIRE

His Dam

Woodacres Lady Jane (E 3 times)
5 records, all over 11,000 lbs. milk
*16271—*817—Jr3HIR—305—2x
15958—801—5HIR—305—2x
15280—743—7DHIR—305—2x
2nd, National 3-Year Futurity, 1962.

His Dam's Dam

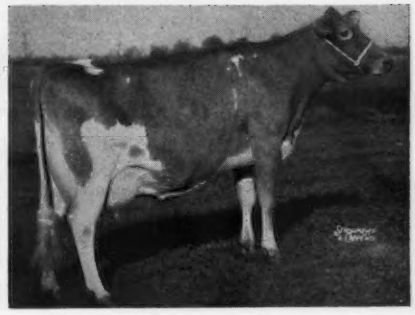

Senecaside Meryl (E 7 times)
GOLD ★ DAM
13043—647—5yrs—285—2x
14015—701—6yrs—305—2x
13428—716—7yrs—305—2x
5 times All-American Aged Cow, 3 times a National Grand Champion.

His young daughters in our herd have the strength and dairy that everyone likes.

FOR SALE . . . A Choice Selection Of Females, And Occasionally A Top Bull Calf.

CHAS. P. ADKINS, M.D., Owner
Coldwater, Ohio 45828
Tel. 419 — 678 - 2379

CLEARVIEW FARM

CLARENCE KOESTERS, Manager
Route 1, St. Henry, Ohio 45883
Tel. Coldwater 419 — 678 - 3105

GOLD BANNER FARM

Sons Of These Cows Are The Kind We Offer

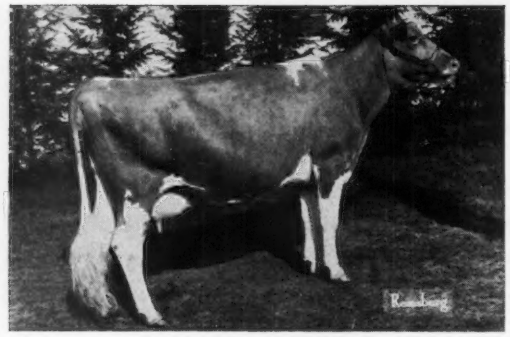

Crown Stone Handy Pearl
VG—89.0
8930—451—Jr2DHIR—305—2x
11390—699—Jr3DHIR—305—2x
1st 2-Year-Old & Gr. Ch., Hagerstown and Montgomery County, Md., 1965. 1st 3-Year-Old & Gr. Ch., Hagerstown, Howard Co. & Frederick Co., 1966.

Grain Meadow V. Flirt
VG '61—E '62 '63 '65
6 records, all over 10,000 lbs. milk
12560—659—Jr2DHIR—305—2x
12460—678—Jr3DHIR—305—2x
13050—690—Jr4DHIR—305—2x
13650—722—5DHIR—305—2x

We are breeding to top AI sires, as well as **Woodacres King Pharoah** (owned jointly with Clearview Farm), he by Fairlawn Hornet's Sailor King out of Woodacres Lady Jane (E 3 times), *16271—*817—Jr3HIR—305—2x.

Plan to pay us a visit and see these and other top cows in our herd. We usually have a choice selection of breeding stock for sale.

Farm is located 2 miles south and 1¼ miles west of Coldwater on Philothea Road.

Carl Fortkamp, Tel. 419 — 678 - 2497 **R.R. 1, Coldwater, Ohio 45828**

Our Junior Herd Sire Has An Excellent Dam And Maternal Sister

Gold ★ Breeder 8 TIMES

PATTONHOLM SENATOR

Born September 7, 1966

His Excellent Dam

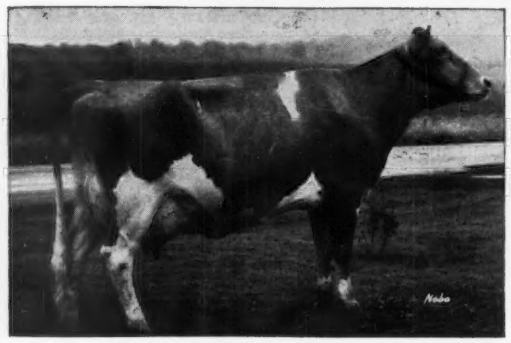

Pattonholm Sharon (E 4 times)
14271—656—Jr3HIR—292—2x
17005—810—5HIR—305—2x
A Mulhocaway Butterfat Diplomat daughter.

His Excellent Maternal Sister

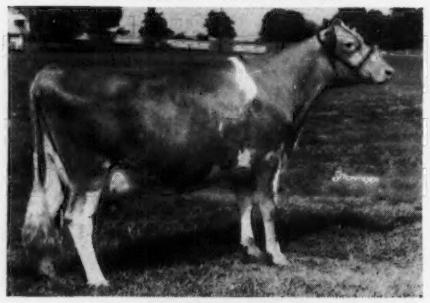

Pattonholm D. Sheba (E '67)
10420—418—Jr2DHIR—305—2x
11570—477—Sr3DHIR—294—2x
12630—534—Sr4DHIR—305—2x
Purchased by Woodacres in the 1967 Guernsey Sale for $1,500.

"Senator" is by the Gold ★ Sire, **Holliknoll Captain,** USDA Summary 5/68 . . . 106 daughters average 10492 lbs. milk, 477 lbs. fat. Pred. Milk Diff. +202, 99 classified average 83.8%.

Also In Service . . . **PATTONHOLM TOPPER** — Born October 10, 1965

A son of **"Top Command"** and out of **Pattonholm Champion Delilah** (VG twice), 12380—528—Jr2DHIR—305—2x, 12180—486—Jr4DHIR—305—2x.

Stock For Sale — Visitors Always Welcome

PATTONHOLM FARM

The farm is located 6 miles east of New London, on New London Eastern Road.

WILLIAM PATTON, Owner Tel. 929 - 0119 **NEW LONDON, OHIO 44851**

WHY NOT JOIN US?

We have frozen semen from both of our top young herd sires. The semen is of the highest quality — as are the bulls.

LYRENE PRINCE DAN
His calves look great!
His Sire: LYRENE MAY ROSE PRINCE
USDA (5-68) 23 Daus. Av.
12250—578. 28 Cl. Daus. 86.7

His Dam

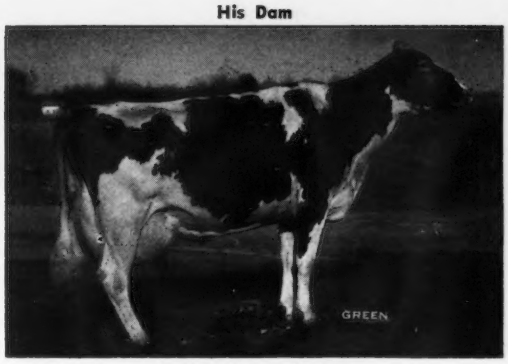

Lyrene Maestro's Dora
Excellent — 4X
16710—813 5 DHIR 305 2x

SAYRE FARMS HEART'S DARIMOST
Champion '68 Ohio Invitational
Sire: WESTERN GLOW DARIMOST
USDA (5-68) 77 Daus. Av. 11034—524
86 Cl. Daus. 85.0
GOLD STAR SIRE

His Dam

Edisto Farms Biz Heart
Excellent — $8500
14380—692 Sr3 DHIR 305 2x
Grand Champion — New York, 1967
Grand Champion, Eastern States Exposition and Pennsylvania All-American, 1968

The details about the semen are very simple. $5 per ampule plus shipping and transfer costs. Let us hear from you.

Come — Visit — Enjoy

Sallie J. Sexton, Owner
Rt. 2
Granville, Ohio 43023

Bryn Du Farm
"Bryn Du Guernseys Are Unconditionally Guaranteed"

Warren Schroer, Manager

Premier Breeder **OHIO STATE FAIR** 8th Consecutive Year

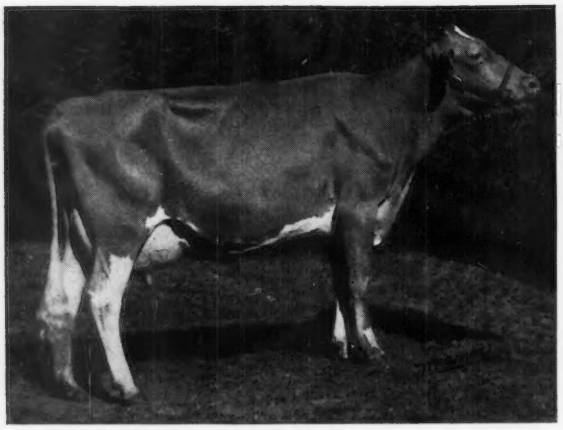

Cogniac's Charming Verella
1st 3-Year-Old, Res. Senior and Grand Champion, and Best Female Bred by Exhibitor. Member of 1st Sr. Get, 1st Best 3 Females, and 1st prize Dairy Herd, Ohio, 1968. 4th 3-Year-Old, Member of 1st Best 3 Females, 1st Sr. and Breeder's Get, National, 1968.

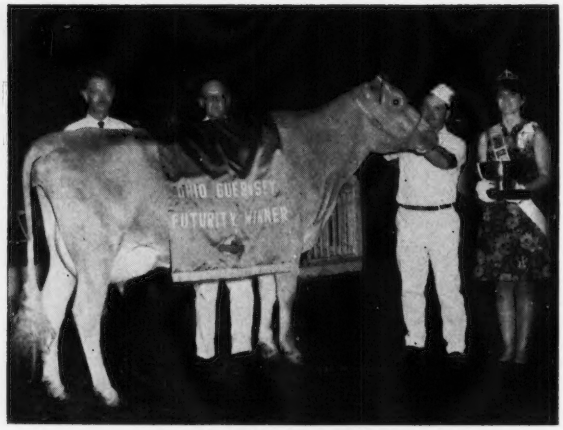

Cogniac's Charming Ethelene
1st 2-Year-Old and 1st Futurity. Member 1st Sr. Get, 1st Best 3 Females, and 1st prize Dairy Herd, Ohio, 1968. 3rd National Futurity, 4th open 2-Year-Old, Member of 1st Best 3 Females, Senior and Breeder's Get, National, 1968.

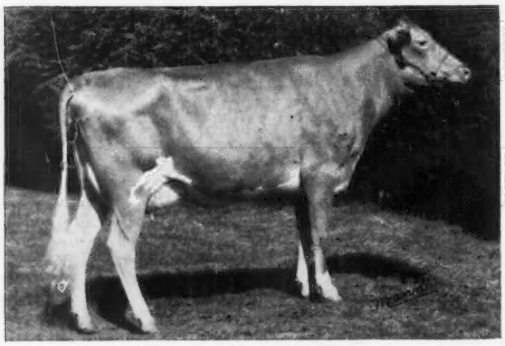

Cogniac's Charming Taffy
2nd 2-Year-Old and 2nd Futurity, Member 1st Sr. Get, 1st Best 3 Females, and 1st prize Dairy Herd, Ohio, 1968. Member of 1st Best 3 Females, 1st Sr. and Breeder's Get, National, 1968.

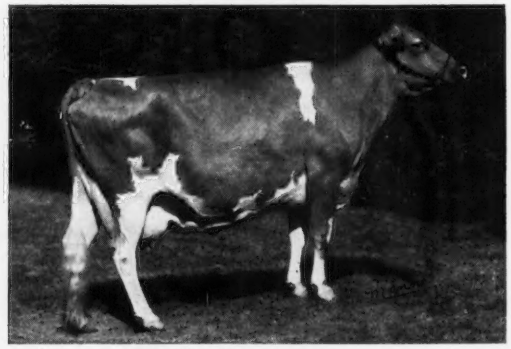

Cogniac's Per Nan
1st prize Grandma Cow — 10 years and over — Ohio, 1968. She is 13 years old.

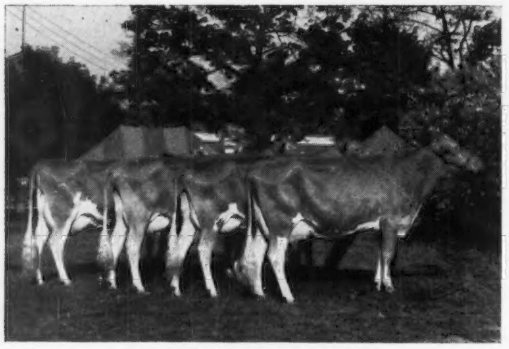

Get of High Meadows Charmer
1st prize Senior Get and 1st prize Dairy Herd, Ohio, 1968. 1st Sr. and Breeder's Get, National, 1968.

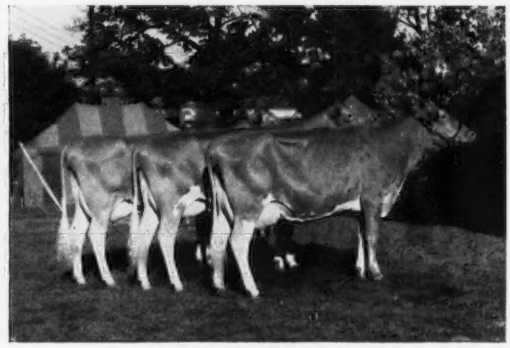

1st Prize Best 3 Females
Showing from left to right: **Ethelene, Taffy** and **Verella.** 1st Best 3 Females, National, 1968

"Charmer" semen is available at $5.00 per ampule, F.O.B., Select Sires, Inc.

All of the animals shown above, with the exception of "Per Nan", are daughters of **High Meadows Charmer.**

Located 3 miles east of London on State Route 142.

COGNIAC FARM — R. R. 3 — London, Ohio 43140

ROBERT D. SOMMERS & FAMILY, Owners

Tel. 614 — 852 - 0860

HERD SIRES IN SERVICE AT RAEMELTON

The Syndicate Bull . . . A DIVIDEND FROM THE JULIETTA FAMILY

ANSMIL JULIETTA ROYAL MAJESTY

Born September 8, 1962

Sire: **McDonald Farms R.L. Dividend.** Latest USDA Summary 5/68 . . . 14 daughters, 5 herds average 13619 lbs. milk, 607 lbs. fat, a Pred. Diff. of +591 lbs. MILK, +19 lbs. FAT, 14 classified average 87%.

His Dam

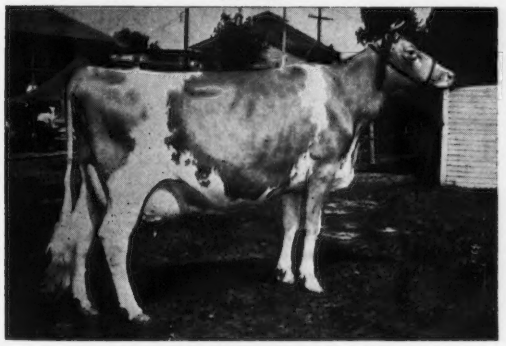

Llan Fair F. Julietta (E '61 '63)
12779—678—7HIR—289—2x
11692—605—6HIR—319—2x
All-American 4-Year-Old, 1959, Senior and Grand Champion at many top shows. 1st at National as a 4-Year-Old. 3 tested daughters, 2 classified — both VG.

His Maternal Sister

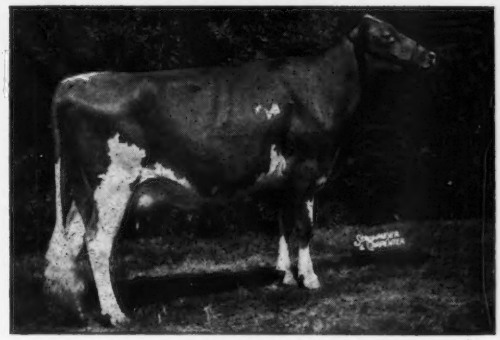

Ansmil D. Quantity (VG 3 times)
10484—550—Sr2HIR—307—2x
13487—703—Sr3DHIR—365—2x
13960—695—5DHIR—305—2x
15940—783—6DHIR—305—2x
Reserve All-American 2-Year-Old, 1962.

A Father—Son Combination

SPAR HILL DESIGNER JUNIOR

Born August 12, 1962

Sire: **Spar Hill Jolly Designer**
A son of McDonald Farms Jolly Vern, GOLD STAR SIRE, and out of Spar Hill Feverfew (E 4 times), through her sire she traces direct to the GOLD STAR "Muriel" — "Blanche" families.

Maternal Sister To Designer Junior
IN OUR HERD — EXCELLENT

Spar Hill Cecilia (E 3 times)
Top selling female at public auction, 1963. All-American 4-Year-Old, 1962. Res. Sr. & Gr. Ch. and Res. Ch. Best Uddered Cow, National, 1962. 14540—618—Jr3DHIR—305—2x, 16530—760—Jr4DHIR—305—2x, 17180—859—5HIR—353—2x, 17060—726—6DHIR—337—3x, 16960—748—7-8DHIR—365—3x. A son sold in 1963 for $6,500, another sold in 1965 for $4,000. **Another son — Raemelton Flash's Comet, born July 11, 1965 — was sold Feb. 16, 1966 to Select Sires, Inc., Louisville, Ky.**

VILLA CREST DESIGNER

Born September 25, 1966

Sire: **Spar Hill Designer Junior**
(See opposite)
A son of Glengeran S. Cecilia (VG 4 times), sold for $4,200, *17440—742—Sr4HIR—365—2x. Next Dam: Glengeran Leader's Cecilia (E), GOLD ★ DAM, 6 tested daughters, 2 E — 3 VG — 1 D. Also dam of Franchester Cecilia's Bonanza, GOLD ★ SIRE, and his full brother, Franchester Cecilia's Nugget ($10,600).

Dam Of Villa Crest Designer —
OUR FUTURE JUNIOR HERD SIRE

Villa Crest F. Dahlia (E 3 times—94%)
Sr. & Gr. Ch., Ch. Best Uddered Cow, National, 1966. All-American 4-Year-Old, 1965, All-American Aged Cow, 1966. 11590—575—Sr3DHIR—305—2x, 13220—647—5DHIR—298—2x, 20470—1053—6DHIR—365—2x.

We are also breeding to top AI sires

PLAN TO VISIT OUR HERD — VISITORS ALWAYS WELCOME

RAEMELTON FARM DAIRY

1030 Marion Ave. Road — MANSFIELD, OHIO 44906

Farm is located at the southwest section of Mansfield at the city limits.

Roger A. Black, Owner
Herd Federally Accredited No. 43001

Code (419) 756-2571

Ralph E. Turley, Manager
Ohio Bang's Accredited No. 4

BELLE VISTA FARM

SECOND HIGH HERD FOR MILK, FIRST FOR FAT AMONG ALL HERDS ON OFFICIAL TEST IN OHIO

1966 — 24 DHIR Records Average 13251 Lbs. Milk, 5.0%, 664 Lbs. Fat (M.E.—305—2x)

7th in the Nation for Herds Under 30 Cows

1967 — 30 DHIR Records Average 12759 Lbs. Milk, 4.9%, 628 Lbs. Fat (M.E.—305—2x)

Two State Production Leaders

Belle Vista M W Lu

VG '65 — Excellent '67
12730—660—Sr2DHIR—305—2x
17530—*883—Sr3DHIR—305—2x
Class Leader 8th in fat
State Production Leader in both milk and fat.
17080—846—5DHIR—305—2x (pending)

Royals Milady of Maple Spring

Very Good '65 '67 — 87.5%
18390—872—Jr4DHIR—365—2x
High cow in class in U.S., 1966
19200—854—5-6DHIR—305—2x
State Production Leader in both milk and fat.
19260—933—6-7DHIR—365—2x

We Are Using Top AI Sires

Gold Star Breeder 1962, 1966, 1967

Gold Star Herd 1964, 1965

Wade N. Wehr **North Lima, Ohio 44452**
Phone (216) 549-2983

FOUR WINDS FARM

Presenting a **"Gondolier"** son out of one of our best cow families!

FOUR WINDS GO CHARGER

Born December 15, 1967

Sire: **Maurana S. Butterfat Gondolier.** AGCC Summary, 11/67, 19 daughters, 33 records average 10988 lbs. milk, 545 lbs. fat, M.E.—305—2x, 18 classified average 85.3.

Dam: **Four Winds B. Ruthie** (VG—88%)
11100—496—Sr2DHIR—303—2x
13314—600—3DHIA—313 days
15753—707—4DHIA—360 days
12926—532—5DHIA—300 days

Next Dam: **Spring Coulee Ruthie** (VG)
12594—605—6-8DHIA—327 days
13094—624—7-10DHIA—335 days
13061—617—8-11DHIA—354 days
12479—610—10-0DHIA—393 days
8221—414—11-3DHIA—247 days
She dam of —
Four Winds Fame Ruthie (VG)
11306—506—2DHIA—342 days
12923—581—3DHIA—324 days
12461—559—4DHIA—318 days

"Charger" is a very sharp, smooth, upstanding individual that we are banking very heavily on in the future.

FOUR WINDS FARM

William B. Vilter
Clark Vilter
Hartland, Wisconsin 53029
Tel. 367 - 6367

1 mile north of Hartland at the corner of County Trunk K and E.

1916 SPRING RIDGE FARM 1968

Proudly Presents Two of the 15 Excellent Spring Ridge Cows We have Bred and Developed. Both Classified 93.

Spring Ridge Floy
Excellent 6 times (93%)
15220—757—9DHIR—305—2x
15250—813—11DHIR—305—2x
Sr. & Gr. Ch. 3 Consecutive years at Wisconsin State Fair.

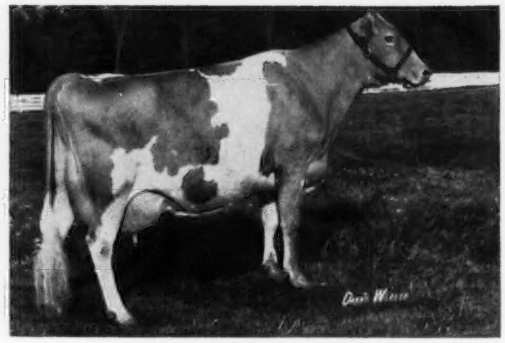

Spring Ridge L. Grace
Excellent 6 times (93%)
14146—708—6DHIA—305—2x
15044—739—7DHIA—305—2x
Sr. & Gr. Ch., Wisconsin State Fair, 1963, 1965. Now owned by Raemelton Farm, Mansfield, Ohio. Sr. & Gr. Ch. Ohio State Fair, 1968.

An Excellent (93) cow was sired by a full brother of L. Grace, **Spring Ridge General Lad,** at Bayville. A son of L. Grace, **Spring Ridge G. Falcon,** is being used extensively in our herd with good results, both in type and production. His first 7 daughters classified October 24, 1968 with an average of 88.3.

Come and see his daughters.

Archie and Ronald Jenkins
R. 1, Waukesha, Wisconsin 53186

SPRING RIDGE FARM

SUNESLOPE GUERNSEYS ARE NOTED FOR TYPE AND PRODUCTION

A GREAT BROOD COW — A TREMENDOUS INDIVIDUAL

Sire: **Suneslope's Charming Elliot**
1962 USDA Summary, 7 daughters average 11743—598, +1917M, +99F over hermates.

Dam: **Suneslope's Dorcas** (VG)
GOLD STAR DAM
15313—833—Jr4DHIR—365—2x

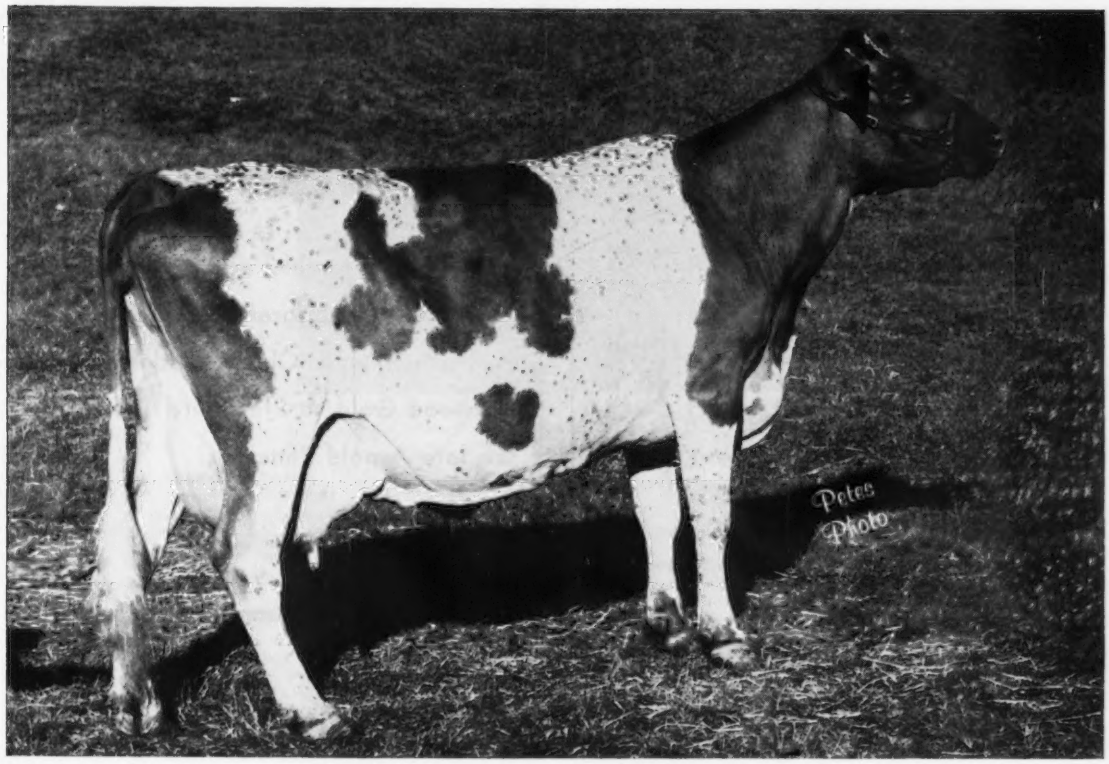

Stands 56" At The Withers (Picture taken at 12 years of age)

SUNESLOPE'S ELLIOT'S DAINTY (VG) '59 '61— E '62 '64 '66 '67)
GOLD STAR DAM

10663—519—1-11HIR—305—2x
13130—604—2-11DHIR—305—2x
13740—718—4-2DHIR—305—2x
17210—777—5-4DHIR—305—2x
19930—933—6-8DHIR—363—2x
12620—564—7DHIR—305—2x
11200—502—8DHIR—305—2x
11210—511—10-11DHIR—305—2x

Due February 14, 1969 to Western Glow Darimost

A "Bonanza" daughter —
"Bon Daisy", 15371—*810—2-3DHIR—365—2x. A son for sale by Roes-MOR E. Distinction, born March 15, 1967.

3 daughters by "V. Fame" —
"Doris", 13840—626—2-2DHIR—305—2x
"Donna", 11860—634—3-0DHIR—305—2x
"Dawn", 13190—662—4-6DHIR—305—2x
Due this fall to Western Glow Darimost.

A daughter by Yellow Creek S. Fortune —
"Deede", 12920—683—2-2DHIR—304—2x. A son for sale by Western Glow Melba's Champion, born September 11, 1967. And now the first 3 granddaughters have each finished one lactation, and average 11030—588—2-3DHIR, actual.

Add this DEPTH of production to your breeding program. Inquire about a young bull from this top cow family.

SPECIAL OFFERING — For Lease, Or Will Sell One-Half Interest in **SUNESLOPE HAL DEAN** — The 2-Year-Old Maternal Brother To "Dainty". He is our present herd sire, and is by Mulhocaway Butterfat King Hal.

The farm is located 5 miles southwest of Ames, 2½ miles south of U.S. 30 on South Dakota Avenue. Tel. 292 - 1606.

SUNESLOPE FARM

ALLAN BENTLEY & DONALD GRAVER — VISITORS ALWAYS WELCOME — **R.F.D. 3, AMES, IOWA 50010**

PINE RIDGE BOUQUET

One Of The Greatest Brood Cows Of The Breed — GOLD ★ DAM — Excellent 5 Times

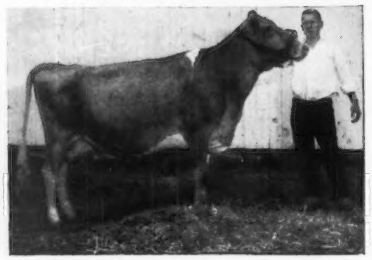

50% Of Our Herd Carries Her Blood

Still in the herd at 16½ years of age, with life-time production to date of 118,460 lbs. milk and 6,335 lbs. fat, and just dropped **"Boutique"**, a daughter by **"Top Command"**.

Her other daughters in Our Herd: **"Brilliant"** (10 years old), E twice, 14470—812—5DHIR—305—2x, and her daughter, **"Bright Bambi"** by **"Billy"**, fresh in July with an estimated 305—M.E. of 12580—601, that has a son, also by **"Top Command"**; **Boutique**, ¾ sister to **"Bonnet"**, E '67, 15630—776—Jr4HIR—305—2x, and her son, **"Mr. Bond"**, 1st 2-year-old, Minn., 1968; a daughter by **"Hollyhock's Actor"** and by **"Darimost"**; **plus "Babette"**, VG '67, 7940—417—Jr2DHIR—305—2x, now making 2½ lbs. fat a day as a 3-year-old; **"Bopeep"**, a yearling by **"Conqueror"**, 2nd Heifer Calf at 4 shows.

We are using 4 grandsons of "Bouquet"

PINE RIDGE FARM

Hayward, Minnesota 56043

Chris W. Skarr, Owner
Tel. 507 — 373 - 9233

2 miles south of Hayward.

PINE NOEL FARM

Joseph J. Fitzpatrick, Owner

R.R. 1, Peosta, Iowa 52068—Tel. 583 - 4061

Farm located 7 miles west of Dubuque, 1½ miles off Hiway 20 on the Swiss Valley Road.

SEE US FOR A HERD SIRE

Bulls of serviceable age, and younger, from dams and granddams that were production and Class Leaders in the Elmwood Gold ★ Star Herd (owned by the late Arnold Pancratz).

"Colonel" Carries The Blood Of The Great "Cecilia" Family —

LISETER GOVERNOR'S COLONEL — Born January 29, 1965

His calves are now just beginning to arrive.

Gold ★ Breeder **10 times**

Sire: **Spar Hill Governor** — USDA Summary 5/68, 35 daus. av. 10887—532. 40 cl. av. 83.5%.

His Dam

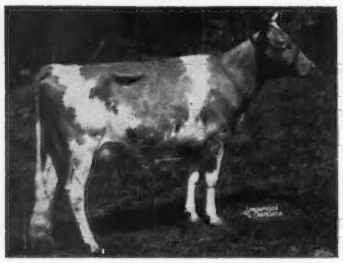

Liseter Royal Secret
(VG 6 times)
10851—579—10HIR—305—2x
10875—541—11HIR—305—2x
10245—525—13HIR—289—2x
11621—592—14HIR—305—2x
In Liseter herd at 17 years of age.

Liseter Brilliant Tidings
(E 4 times)
10136—570—Jr4HIR—305—2x
12594—631—5HIR—305—2x
11370—644—6DHIR—305—2x
Full sister to Liseter Sultan, USDA Summary 5/68 . . . 160 daus., 9 herds av. 9857M—432F, Rpt. 31%, 93 cl. daus. av. 82.2.

A Maternal Sister

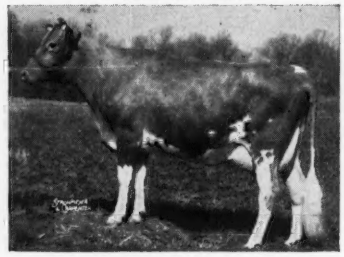

We have some **Leafy Lane Highlander** semen available, USDA 5/68, 31 daughters average 9844—483, 26 classified average 82.9%.

On our heifers we are using **Leafy Lane Hi Quality,** born July 30, 1967. He is a son of **Highlander** out of Leafy Lane Bright Sunlight (VG '66), 9990—532—Jr2DHIR—305—2x, she a daughter of Sungold.

Breeding Stock For Sale

Leafy Lane Farm
REGISTERED GUERNSEYS
DR. AND MRS. R. A. CRAIG ★ KOKOMO, INDIANA

Vaccinated and Accredited for Bang's and T. B.
For Information Write:
Mrs. R. A. Craig, Owner
Phone GL 9-9176
2 miles west of Kokomo on Sycamore Rd.
Farm Address: 5 miles west of Kokomo
Both on State Road 22
Bob Skaggs, Manager and Part Owner
Box 70. Rt. 2, Kokomo, Ind. 46901
Phone GL 2-6906

VALLEYLAND FARM

At the 1968 Minnesota State Fair and National Dairy Cattle Congress we were **Premier Breeder** and **Premier Exhibitor**, showing 8 daughters of **Mulhocaway Butterfat King Hal.**

Four of the milking daughters were 1st prize Senior Get of Sire at both shows, and 2 daughters were 1st prize Produce of Dam. Three younger daughters, plus Neil and Helen Govin's Junior Champion Junior Yearling, won the Junior Get of Sire at both shows.

Full Sisters By "King Hal"
1st prize Produce, Minn., Waterloo, 1968

Left: **Valleyland Bonita** (VG '67)
Born August 5, 1964
1st prize 3-Year-Old, Minn., 1968
11670—515—2-3DHIR—305—2x
14010—637—3-4DHIR—305—2x
(pending)

Right: **Valleyland Bonda**
Born August 1, 1965
1st prize 2-Year-Old, Minn., 1968.
On test with 11810—584—2-5DHIR—2x in 297 days.

Daughter Of "King Hal"

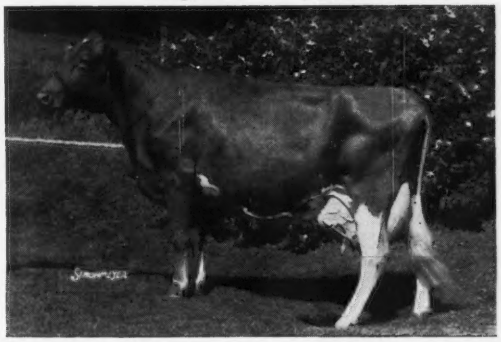

Valleyland Lesa (E '67 '68)
Born February 15, 1962
Res. Gr. Ch., Minn. State Fair, 1968
14573—704—2-7HIR—365—2x
13260—662—4-1DHIR—305—2x
15820—733—5-3DHIR—305—2x

Allan Bentley and Donald Graver, Suneslope Farm, Ames, Iowa, have purchased a half-interest in Lesa's son by Maurana S. Butterfat Gondolier, born May 20, 1968. Walter Winke, Waukon, Iowa, is using her 2-year-old son by Western Glow Butterfat Master.

The "KING HAL" daughters have a delightful combination of good production, type classification and easy milking qualities.

T.B. Accr. No. 681 — Bang's Free 824

Olaf J. Kjome — **Spring Grove, Minnesota 55974**

Tel. 498-5301 — Turn north 1 mile off Hwy. 44 at High School.

GUERNSEY GREATNESS...

Reach out, reach UP for a bigger choice of better sires. National semen distribution places Midwest's great 9-sire Guernsey stud within easy reach. It's loaded with Gold Star performers.

Take your pick. All 9 MBC sires produce daughters that consistently outproduce herdmates. Eight of the 9 are plus-proven for fat. All rank with nation's best type-improvers. Their daughters average 83.6%.

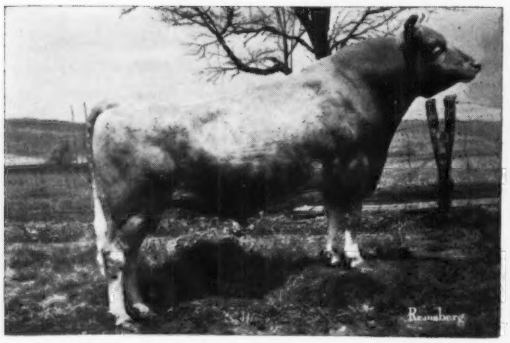

G—133 HOMINY HILL ACME (GS) USDA 5-68
30 daus. (55 recs) av. 13,594 4.6% 630
Pred. Diff. +593 +19 Rpt. 38%
28 Class. daus. av. 84.3%

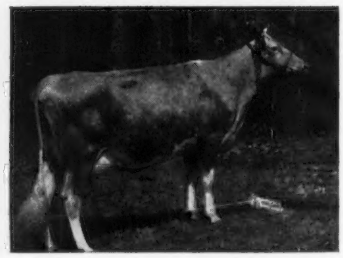

HIS DAM

Hominy Hill R.K. Anise Ex—5x
2-6 305—3x—14,373
5.4% 771
Nat'l Record for Fat; 7th Class Loader for Milk

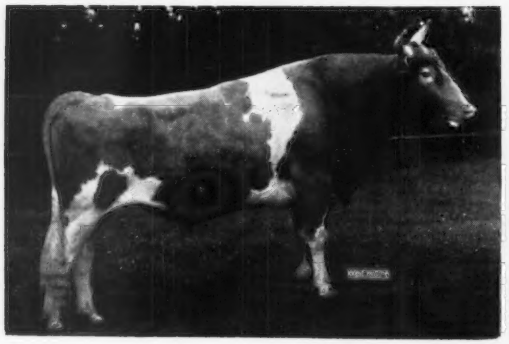

G—224 PRESTDALE F. ARTIC (GS) USDA 5-68
16 daus. av. 11,606 4.8% 551
Pred. Diff. +349 +21 Rpt. 32%
15 Class. daus. av. 84.7%

A "FLASH" SON

Fritzlyn Jeanette's Flash
405 A.I. daus. av.
10,623 5.0% 527
Pred. Diff.
+668 +44
411 Class. daus. av. 84.8%

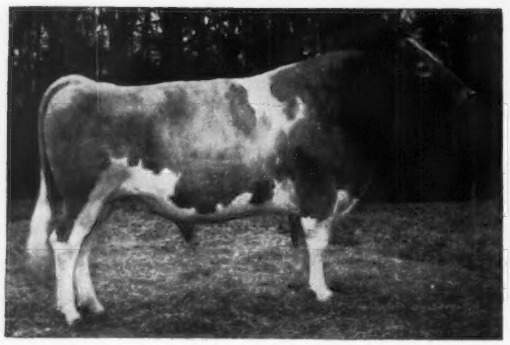

G—228 ROES-MOR E. DISTINCTION (GS) USDA 5-68
13 daus. (30 recs) av. 11,351 4.8% 543
Pred. Diff. +176 +9 Rpt. 27%
11 Class. daus. av. 84.7%

A DAUGHTER

Roes-MOR D Beatrice VG—88
Jr. 4 DHIR 324 2x
13,620 855
Illinois Production Leader (Milk and Fat), 1966

For bigger choice, for better choice Midwest is THE choice of improvement-conscious Guernsey breeders. Call or write for further information or immediate service.

...FROM MBC

G—132 FAUVER HILL HAL'S ORBIT
An outstanding individual — tall, strong with wide, flat rump. As a "King Hal" son, Orbit has the pedigree to sire high producers with great eye appeal.

HIS DAM

Church Lane Opal VG—98.5
9-0 DHIR 365 2x
20,540 4.9% 1012
10-10 DHIR 365 2x
20,700 4.7% 968

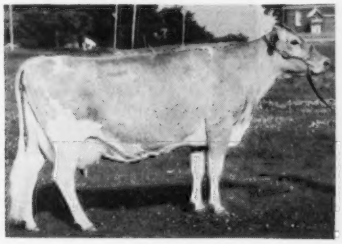

G—131 NORGERT'S ROYAL D SCOTSMAN (GS) USDA 5-68
53 daus. (109 recs) 9,934 4.6% 454
Pred. Diff. +201 +1 Rpt. 60%
28 Class. daus. av. 84.4%

HIS DAM

Norgert's Scotsman Dewdrop EX 91 at 8 yrs.
Has produced in 8 consecutive lactations:
106,551 M 6055 F

G—113 MAPLEWOOD ROYALIST'S BRIGADIER—(Triple GS)
USDA 5-68
171 daus. av. 9,728 4.7% 457
Pred. Diff. +216 +8 Rpt. 87%
174 Class. daus. (Canada) 8E 59VG 80D
37 Class. daus. (US) 82.1%

HIS DAM

Wey Acres Levity Sherry EX
One of the breed's greatest cows.
5 consecutive records from 709 to 821 fat.

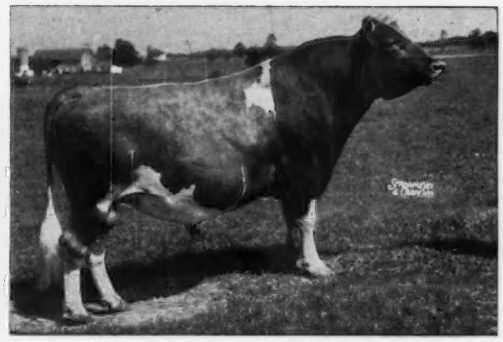

MIDWEST BREEDERS COOPERATIVE
SHAWANO, WISCONSIN 54166

BAY MEADOW FARM

Presenting . . . OUR "DAYLO" BULL — HE FROM OUR "DOREEN" FAMILY

HIMSELF

BAY MEADOW DAISY'S DAYLO

1st Aged, Sr. & Gr. Ch., California State Fair, 1968. Following the 1968 show season he came back to our farm, where he will be used heavily. "Daylo" has been on lease at Fresno State. Sire of the 1st Junior Get at 4 county fairs, 2nd at the California State Fair, 1968.

A "Daylo" Daughter

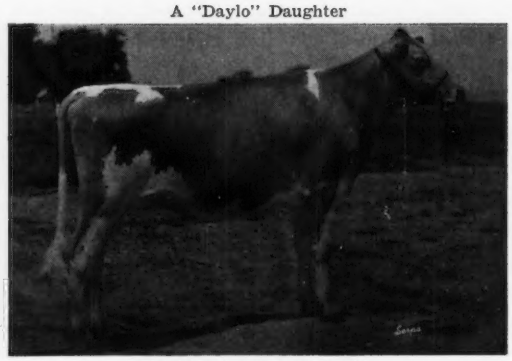

Bay Meadow Daylo's Stella
Born October 16, 1966

1st Senior Yearling, Junior Champion, California State Fair, 1968. SOLD IN THE 1968 PALACE OF STARS to Jeffrey James Ford, West Covina, California.
1st Sr. Yrlg. at 2 county fairs and 2nd to Henrietta at 2 county fairs.

Two More DAYLOS — One Out Of "Billy's Helena" — The Other Out Of "Helena's" Maternal Sister

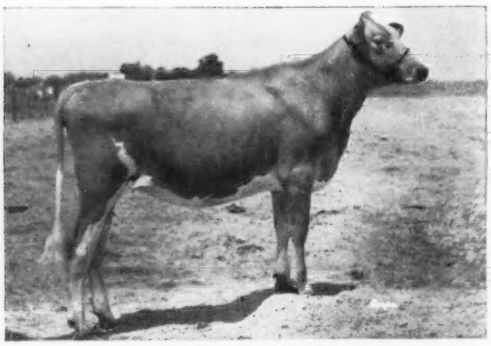

Bay Meadow Daylo's Heritage
Born July 5, 1966

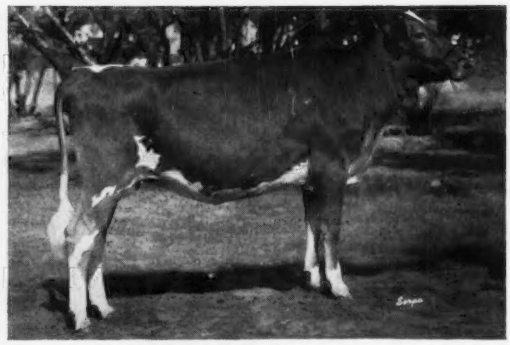

Bay Meadow Daylo's Henrietta
Born January 2, 1967

DAYLO is sired by **Bay Meadow Jolly Dandy** and out of **Bay Meadow Billy's Daisy,** *16068—*745—Sr2HIR—365—2x, 19357—966—5HIR—365—2x, 16574—779—6HIR—305—2x, 17519—836—7HIR—365—2x, 18632—861—8HIR—365—2x, 15310—694—10DHIR—365—2x, 17010—736—11-2DHIR—365—2x, Lifetime Production, 139,554 milk, 5,206 fat, 8 lactations, she by "Billy" out of Bay Meadow's Doreen (VG 4 times), 15001—707—9HIR—305—2x, 16105—773—11HIR—365—2x, GOLD STAR DAM, 1 E — 3 VG — 1 D daughters. The sire of DAYLO is by "Jolly Val", GOLD STAR SIRE, out of a "Billy" daughter of Marvicern Dora, GOLD STAR DAM.

Dam of "Daylo's Henrietta" and Maternal Sister to the Dam of "Daylo's Heritage" — Both Pictured Above

Bay Meadow Billy's Helena (E 3 times)
11982—565—Jr2HIR—305—2x
14532—685—Jr3HIR—305—2x
13581—648—Jr4HIR—298—2x
17300—751—5DHIR—365—2x

Arnold & Betty Kessler — **Drop In And Visit, We Love To Talk Guernseys** — **Rt. 1, Box 504**
Walter, John, Laurie — **Ph 209 — 745 - 1222** — **Galt, California 95632**

Every Leading Breeder Or AI Breeding Unit Should Have An EXCELLENT Reason For Purchasing A Young Sire Prospect

Below Are Four —

All Direct Descendants Of The Great WELCOME FAMILY

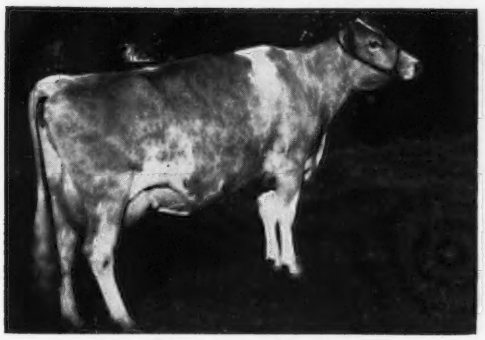

FAR WEST V. FAME'S RUTH

Excellent 1967 and 1968

18510—873—Jr4DHIR—365—2x

Due in November to Western Glow Darimost.

FAR WEST V. FAME'S ROXY

Excellent 4 times

15977—807—5-1DHIA—365—2x

Due in April to Lyrene May Rose Prince.

FAR WEST D. ROSETTA

Excellent 5 times

16250—835—8DHIR—365—2x

Due in May, 1969, to Gayoso View Fame's Foremost, GOLD STAR — SILVER STAR SIRE, 1968.

FAR WEST FOREMOST BRENDA

Very Good '67 — Excellent '68

10210—488—Jr2DHIR—305—2x

On retest with 11272—587—Jr3 in 252 days.

Due in May to Western Glow Darimost.

Our 1968 Classification: 5—E, 34—VG, 7—D. Average: 85.9.

100% Above The Line

FAR WEST FARMS, INC., **BOW, WASHINGTON 98232**

Chas. A. Damon and Sons

A SOURCE OF GOOD GUERNSEYS

NEW YORK . . . The Empire State

GOLDEN GUERNSEY MILK PRODUCTS

MAPLE VUE FARM

Our Gold Star Dam, **Crown Leona,** was a great brood cow. She produced 93,370 pounds milk, 3,804 pounds fat in seven lactations. "Leona" left five daughters, all Very Good, and all made over 10,000 pounds milk in first lactation.

The daughters that qualified her for Gold Star are —

Lana of Maple Vue . . . 85,827 M — 3,987 F in six lactations
Linda of Maple Vue . . . 62,257 M — 2,461 F in four lactations
Lolly of Maple Vue . . . 70,112 M — 2,640 F in four lactations

Leona's Family includes —

Lila of Maple Vue (VG)	13000—591—Sr2DHIR—305—2x
	14370—665—Jr4DHIR—305—2x
Linnet of Maple Vue (VG)	11790—588—Sr2DHIR—305—2x
	11940—642—Sr3DHIR—305—2x

A maternal brother to "Lila" and "Linnet" was sold to New Brunswick Artificial Breeders, New Brunswick, Canada.

A maternal brother to "Leona", **Nance's Lance of Maple Vue,** was sampled in our herd, and is now in service in the herd of A. A. Gillette, Lima, N. Y.

Three-fourths of our herd is made up of this cow family.

Vance Roby, Owner — **Ionia, New York, 14475**

HERD SIRES AT MAY RICH

HIS DAM

A "Billy" Out Of A "Captain"

McDONALD'S BILLY'S GENERAL

Born December 19, 1963

Half interest with McDonald Properties, Cortland, N. Y. **A son of Burger's Place Billy — GOLD STAR and AI GOLD STAR SIRE.**

← **Pine Grove Bell Lady** (E '64 '66—VG '67)
12800—609—Jr2DHIR—305—2x
11520—539—Sr3DHIR—305—2x

A daughter of Holliknoll Captain, GOLD STAR SIRE, Latest USDA Summary 5/68 106 daughters, 17 herds, average 10492 lbs. milk, 477 lbs. fat, a Pred. Diff. of +202 lbs. MILK, 99 classified average 83.8%.

A "Nance" From The GOLD STAR "Leona" Family

NANCE'S LEADER OF MAPLE VUE

Born November 5, 1966. Owned jointly with Vance O. Roby, Ionia, N. Y. Sire: **Norgert's Royal Nance,** GOLD STAR and AI GOLD STAR SIRE. Dam: **Lolly of Maple Vue** (VG 3 times), 14310—558—Sr2DHIR—305—2x, 16330—617—Sr3DHIR—305—2x, 17790—647—Sr4DHIR—305—2x, 18517—679—5DHIR—304—2x, Lifetime Production 70,112—2,640, 2nd Produce, N. Y. State Fair, 1967. Dam of Lileta of Maple Vue (VG '67), 11700—543—Jr2DHIR—305—2x, full sister to "NANCE'S LEADER." Next Dam: **Crown Leona** (VG 5 times), 15050—629—5DHIR—305—2x, GOLD STAR DAM, 5 tested daughters, all VG.

A "Premier" Out Of A "Golden Zip"

MAY RICH Q PREMIER

Born December 25, 1964. A son of **McDonald Farms Premier, GOLD STAR SIRE,** and out of **May Rich Z. Quality** (VG '63 '64), a daughter of McDonald Farms Golden Zip out of May Rich J.C. Quest (E '64), 15200—647—5DHIR—298—2x.

Earl E. Outhouse, Herdsman
Richard P. and Mazi P. Outhouse, Owners
Tel. 1-315-394-4271

MAY RICH FARM
RFD 3, Canandaigua, N. Y. 14424
1 mile west on Buffalo St. Ext.

WANDERING BROOK GUERNSEYS HAVE THE UNIFORMITY AND DEPTH OF BREEDING THAT COMES WITH 36 YEARS OF LINE-BREEDING, CAREFUL SELECTION AND PLANNED MATINGS

Our Herd Is Rich In GOLD STAR INHERITANCE And Is Built On The Blood Of OUTSTANDING COW FAMILIES

The Topsy And High Valor Families Have Been Good To Us And To Guernsey Breeders Who Have Enriched Their Herds And Breeding Programs With The Blood Of These Great Families

We Still Have About 100 Members Of The Topsy And High Valor Families In The Herd. They have helped us to maintain our high production and classification rating throughout the years.

PRODUCTION . . . GOLD STAR BREEDER FOR 7 CONSECUTIVE YEARS

TYPE . . . HERD CLASSIFIED 8 TIMES . . . the average score of the herd has ranged from 85.7% to 87% during the years we gained Gold Star Breeder recognition.

1967 Classification . . . 50 HEAD . . . 6 EXCELLENT — 33 VERY GOOD — 10 DESIRABLE — 1 ACCEPTABLE

At the 1968 New York G. B. Coop. Meeting, it was a member of our HIGH VALOR family that won the award for the highest Lifetime Production in the state. This cow, **Wandering Brook Lottie B,** has a lifetime record of 149,344 lbs. milk, 7,214 lbs. fat. She has an Excellent "Jolly Val" and a Very Good "Mister Zell" in the herd. "Lottie B" has a maternal sister, Wandering Brook Valcinderella (E 3 times), former National Class Leader, that has a total lifetime production of 163,090 lbs. milk, 7,444 lbs. fat.

TO DATE WE HAVE BEEN AWARDED 95 LIFETIME PRODUCTION CERTIFICATES — 51 were from the Topsy Family, 23 from the High Valor Family

ADD THIS INHERITANCE TO YOUR HERD . . . BUY A WANDERING BROOK BRED BULL OR A FEW WANDERING BROOK FEMALES

Gold Breeder
7 Consecutive Years

WANDERING BROOK FARMS

" Consistently good . . . year after year "

4 miles west of Tully on Route 80

THE STANLEY MURPHY FAMILY

R. D. No. 1 — TULLY, N. Y. 13159

A SOURCE OF GOOD GUERNSEYS

NEW YORK . . . The Empire State

GOLDEN GUERNSEY MILK PRODUCTS

ELWOOD HOMESTEAD FARM

We Are Using The Following Top AI Sires . . .

MAGNOLIA FLASH CORINTHIAN
Pred. Milk Diff. +881

HOUSLEY'S J. CHAMPION
Pred. Milk Diff. +891

CLEVERLANDS GENERAL ELDORADO
Pred. Milk Diff. +1008

BAY MEADOWS ST. HANK
Pred. Milk Diff. +180

. . . On The Daughters Of —

BURGER'S PLACE BILLY
Pred. Milk Diff. +569

NORGERT'S ROYAL NANCE
Pred. Milk Diff. +797

MARGENDELL HIS MAJESTY
Pred. Milk Diff. +603

We usually have heifers and calves for sale.

The farm is located southwest of Fort Plain. Go south on 80 to Starkville, turn left on Elwood Road to the farm.

E. Ellis Elwood, Owner — Tel. 4 - 4622
R.D. 3, Fort Plain, N. Y. 13339

WIGHTMAN GUERNSEY FARM

Great Sires Stem From Great Cows

SUCH A COW IS OUR "ANNA" —

EMROY BON ANNA (VG twice)
6 records average 14280—667
16250—*758—Jr3DHIR—305—2x
16400—748—6DHIR—365—2x

Calved August 25, with her seventh calf, and milking 60 lbs. per day. 2 tested daughters include —

Emroy Bill Andrea (VG)
10600—549—Sr2DHIR—305—2x
11620—634—Sr3DHIR—296—2x
11240—584—Sr4DHIR—293—2x

SUCH A SIRE IS OUR SON OF "ANNA"

WIGHTMAN NANCE BONANZA
Born December 27, 1965

A son of **Norgert's Royal Nance,** GOLD STAR — AI GOLD STAR SIRE.

Alice K. Wightman — Otis F. Wightman
R.D. 1, Coventry Rd., Greene, New York 13728

GOLDEN GUERNSEY

OUR HERD IS RICH IN THE BLOOD OF THE PLUS MILK BULL – 25 DAUGHTERS IN OUR HERD

WANDERING BROOK J.V. CURTISS

Latest USDA Summary 5/68 . . . 20 daughters, 2 herds average 10506 lbs. milk, 510 lbs. of fat, a Pred. Diff. of +158 lbs. MILK, 10 lbs. FAT, 16 classified average 84.9%.

In addition to the 25 "J.V. Curtiss" daughters in our herd, we have 5 very nice daughters of **RAEMELTON JOLLY CE VERN,** a son of **McDonald Farms Jolly Vern** out of **Spar Hill Cecilia** (E 4 times), 17180—859—5HIR—353—3x, 17060—726—6DHIR—337—3x.

A "Curtiss" Daughter

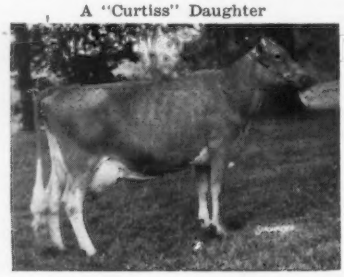

Ripley Farms Curtiss Caroline
Excellent twice
11310—533—Jr2DHIR—305—2x
12770—614—Jr3DHIR—305—2x
13370—679—Jr4DHIR—305—2x
13736—685—6DHIR—305—2x

Greystone CV Daisy
1st Yr. & Jr. Ch., 4-H, and 1st Sr. Yr. & Res. Jr. Ch., open class, New York State Fair, 1968.

A "Ce Vern" Daughter

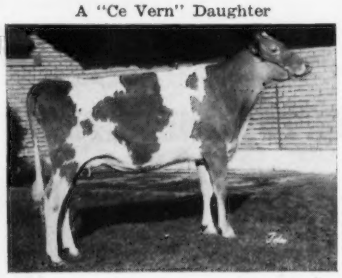

Caroline's son in service — **RIPLEY FARMS DARIMOST DAVE** — he a son of Western Glow Darimost.

Plan to visit our herd — you are always welcome.

Roland Ripley
RFD #4, Cortland, New York 13045
Telephone 496 - 2281 (Area Code 315)

GOLDEN GUERNSEY

RIPLEY FARM
Farm located on 41A, second farm in Cayuga Co. from Cortland, 6 miles from Homer, N. Y.

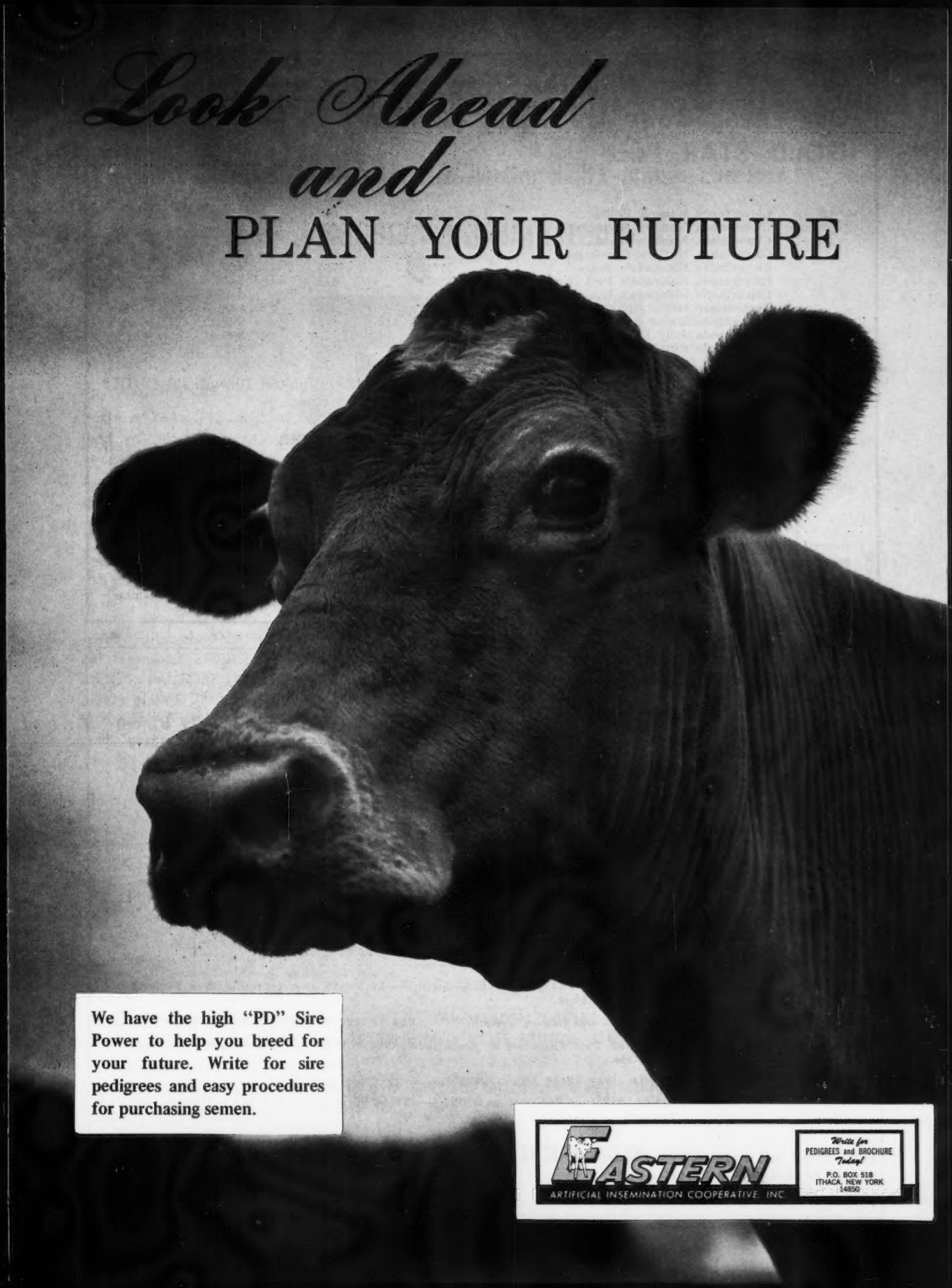
Look Ahead
and
PLAN YOUR FUTURE
We have the high "PD" Sire Power to help you breed for your future. Write for sire pedigrees and easy procedures for purchasing semen.
EASTERN
ARTIFICIAL INSEMINATION COOPERATIVE, INC.
Write for PEDIGREES and BROCHURE Today!
P.O. BOX 518
ITHACA, NEW YORK
14850

We're Pleased With The Way Our Guernseys Milk . . . Our Young Cows Are Doing Their Part To Maintain Our GOLD STAR Pace

	ACTUAL PRODUCTION — DHIR—305—2x		
	MILK	FAT	AGE
Cleverlands Nance's Zellah	14490	577	2-1
Cleverlands Nance's Olympia	14280	604	2-2
Cleverlands Nance's Zorina	13090	516	2-4
Cleverlands Nance's Rosellamae	12310	533	2-1
Cleverlands Eldorado's Ruby	17450	765	4-2
Cleverlands Eldorado's Peri Nori	14680	624	3-3
Cleverlands Eldorado's Isona	14630	630	3-10-289
Cleverlands Midas Onalee	13970	613	2-2
Cleverlands Midas Irina Lou	12630	653	2-6
Cleverlands Jolly Diana	13310	628	3-3
Cleverlands Butter Veronica	13620	562	3-2

1968 PRODUCTION . . . During the first 6 months we have completed 108 official DHIR records that average 12813 lbs. milk, 4.4%, 569 lbs. fat, M.E.–305–2x.

ADD CLEVERLANDS PRODUCTION TO YOUR HERD

BULL CALVES AND OCCASIONALLY A FEW SELECT FEMALES ARE AVAILABLE FOR SALE

VISITORS ALWAYS WELCOME

George and Louise Clever
Hugh and Amy Lou Crawford
Stuart and Diana Clever
Phone 209—835 - 4100

26524 S. Highway 33
Tracy, Calif. 95376

CLEVERLANDS
Richard Borum, Herdsman

Presenting Our CLASS LEADER - - -

CLOVERDELL'S CINDY'S SANDY (VG '65 '68)
12930—579—2-1DHIA—311—2x (actual)
17210—772—3-1DHIA—293—2x (actual)
*21350—*919—4-0DHIR—305—2x (actual)
Class Leader 4th for milk, 10th for fat
14760—636—5-3—2x in 184 days on retest
Milked 81 lbs. for Tester in October.

Sire: **Gayoso View Top Command**
GOLD STAR — AI GOLD STAR SIRE

Dam: **Cloverdell's Dot's Cindy**
Sire: **Sunnymede Hornet's Special**
GOLD STAR SIRE

Her Family —

A Daughter — Cloverdell's Sandy's Sadie (VG), 12060—521—2-1DHIR—2x in 199 days on test. Milked 59 in October. Sire: Wyno Saint's Hero.

Another Daughter — By "King Hal" — will freshen in April.

Her Twin Sons — born April 15, 1968. Sire: Rosewood N. Ambassador. One Will Be Our Future Herd Sire — We'll Sell The Other One.

Our Herd — 1st in Missouri DHIA, 1967 12485 Milk — 593 Fat — 32 Cows (actual)
9th in Nation DHIR, 1967 (our first year on DHIR) — 12966 Milk — 614 Fat — M.E.—305—2x (under 30 records in average)

CLOVERDELL FARM

Carl E. Kastendieck & Family
Tel. 417 — 695 - 2441

¼ mile west of Billings, Missouri 65610

SANDIA VISTA And DAWN EDEN GUERNSEYS

We believe our herd sire to be the BEST money can buy!

HOUSLEY'S J. CHAMPION

A Daughter

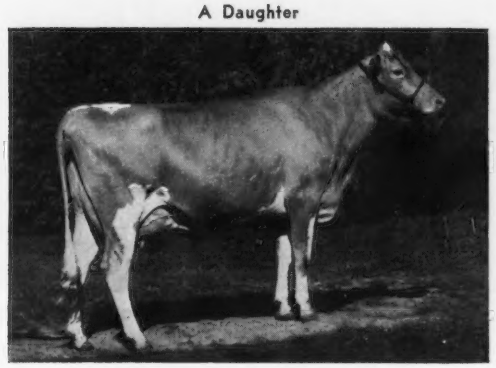

COMPARE

USDA (9/68), 13 daughters av. 305 days, M.E. 15486M — 703F. PLUS 4.407M over herdmates.

COMPARE

17 classified daus.
av. 85.8%
2 Excellent udders
13 Very Good udders

Housley's C. Ramona
1st 2-Year-Old, Ch. Best Udder, National, 1968.

After visiting the HOUSLEY herd in June of this year, we decided to use CHAMPION across the herd without reserve. The UDDERS on the CHAMPIONS were MOST IMPRESSIVE, HIGH WIDE REAR ATTACHMENTS, and FORE UDDERS PULLED UP TIGHT TO THE BODY with a STRONG CENTER MEMBRANE, plenty of WIDTH in the hips and pins, too. It seemed unusually outstanding that ALL the HIGH PRODUCING CHAMPION DAUGHTERS should have such UNIFORMLY BEAUTIFUL UDDERS that will wear well for many years.

Our Recent Classification Was Most Gratifying!

1 Excellent — 29 Very Good — 14 Desirable

FOREMOST DESIRE'S QUEEN

Our New Excellent — 90%
Excellent Mammary

4-4	367	12,567	644	DHIA
8-3	365	14,470	636	DHIA
9-8	313	13,280	606	DHIA

Fresh October 8, milking 60 lbs.

QUEEN'S Only Milking Daughter —

DESIRE'S QUEEN OF PINELAWN

VG twice

6-4	346	12,640	575	DHIA

"Desire's Queen" has two VG daughters.

"QUEEN" has 25 granddaughters by her son, DAWN EDEN MISTER QUEST, he sired by Wyno Saint's Hugo. QUEEN'S last calf, a son by LYRENE MAY ROSE PRINCE, is being retained for future use.

VISITORS always WELCOME. We love to talk GUERNSEYS. We are located 17 miles south of Rt. 66 on Rt. 47, turn west at the Sidewinder Inn.

Ralph and David Handley, Owners
Rt. 1, Box 645

Albuquerque, New Mexico 87102
Tel. 505 — 636 - 2758

CREEKEDGE FARM — Mercer County — At The Crossroads Of The Nation

DOLLY Went Excellent Again At 11 Years Of Age — 93%

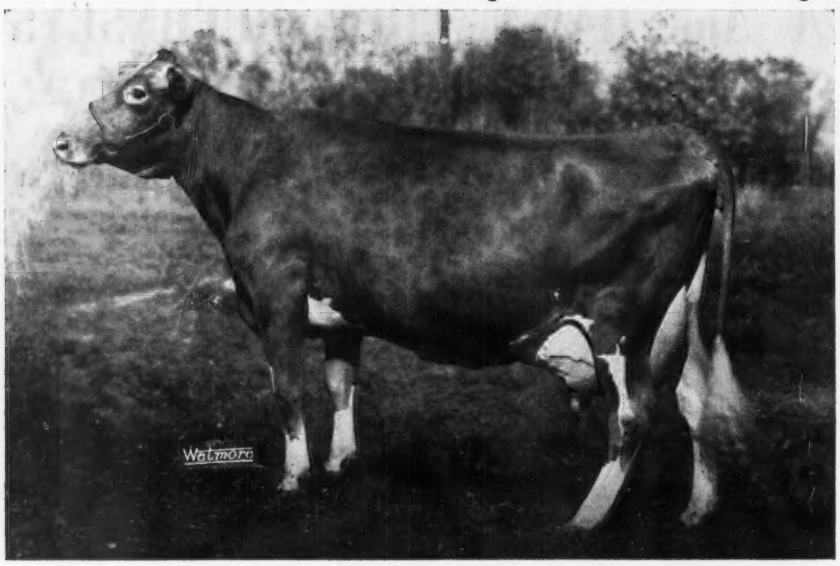

ACE'S GLENDEEN OF DOLLY RUN

E '63—92%, E '67—91.5%, E '68—93%. Classified Excellent in Fore Udder.

19190—*1024
6DHIR—305—2x
20746—1131
6DHIA—365—2x
20038—1102
8DHIA—365—2x

Still going strong, 110 lbs. fat last month.

Dam of 2 daughters, both VG, one with over 13,000 lbs. milk, the other with over 12,000 lbs. milk.

Her Son By *Chedco Bonanza's King* — Born September 2, 1968, is in the Herd

We have 7 granddaughters and several great granddaughters of DOLLY in our herd. Cowmen praise Dolly and her family more and more.

Occasionally we have breeding stock for sale

Leroy Campbell, Owner
Tel. 814 — 786 - 7665

CREEKEDGE FARM
Route 4, Box 168, Grove City, Pa. 16127

EAST CENTRAL PROVIDES

TOP BULLS FOR USE IN YOUR HERD

From All West Breeders . . . WESTERN GLOW DARIMOST
Gold Star — AI Gold Star Sire

From Midwest Breeders

HOMINY HILL ACME
AI Silver Star — USDA Summary 5/68

MAPLEWOOD ROYALIST'S BRIGADIER
Canadian Gold Star Sire

NORGERTS ROYAL D. SCOTSMAN
Gold Star Sire

From Tri-State Breeders

NYALA ERMINE'S BONANZA
Gold Star — AI Gold Star Sire

LOCKSHORE K. FORESQUIRE

FRANCHESTER CECILIA'S MODEL

ROETTA DARI ROGER

A **Darimost** son out of **Roetta Rose's Rosetta** (E—93%), 14180—721—Sr2DHIR—305—2x, 15530—883—Sr3DHIR—354—2x, 17590—834—5DHIR—305—2x.

Next Dam: **Roetta Rose** (E 3 times)
Gold Star Dam
5 tested daughters, 3 E — 2 VG, one is also a **Gold Star Dam.**

EAST CENTRAL BREEDERS Association Cooperative
P.O. Box 191 • WAUPUN, WISCONSIN 53963 • ON HIGHWAY 26 • PHONE (414) 324-3505

FOUR BULLS IN SERVICE

COMBINE THE BEST OF YELLOW CREEK AND LYRENE BREEDING

CHIEF'S Q. EMORY

Sire: **Yellow Creek Noble Chief**
GOLD ★ SIRE
His Dam

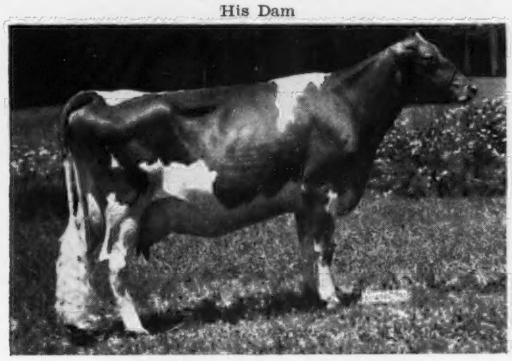

Wicky E. Queen (E 4 times)
17567—*1010—Jr4HIR—365—2x
14280—830—5DHIR—298—2x
19720—*1148—6DHIR—365—2x

YELLOW CREEK MR. HONOR

Sire: **Yellow Creek Butterfat Success**

His Dam

U. Creek Lilac's Honeymoon
VG 4 times — E twice
7 records include —
14941—770—6HIR—365—2x
20701—1086—7HIR—365—2x
17229—960—10DHIR—365—2x

We are milking 4 "Honor" daughters whose average classification is 83.8%.

Produce Of

Lyrene Favorite Myra
E 3 times — GOLD ★ DAM
6 records include —
14292—772—Sr4HIR—365—2x
12707—761—6HIR—305—2x

Both Lyrene Bulls Trace To Lyrene Favorite Myra

LYRENE PRINCE'S MARK

Born November 12, 1964
Sire: **Lyrene May Rose Prince**
Dam: **Lyrene Ben's Mimi**
VG 4 times
5 records include —
12740—620—5DHIR—305—2x
12440—586—6DHIR—305—2x

LYRENE WISTAR'S MASTER

Born April 12, 1964
Sire: **Lyrene Myra's Wistar**
Dam: **Lyrene Maestro's Madge** (VG 4 times), 4 records include 12230—684—Sr4DHIR—305—2x, 12930—710—5DHIR—305—2x, she out of Lyrene Emory's Meri.

We are milking 3 "Master" daughters whose average classification is 84.8%.

SUMMERFIELD DAIRIES, INC.
LINDA VISTA FARM

3 miles west of New Castle on West Washington Street Extension.

Robert E. Armstrong III — **Paul N. Aiken, Manager**

R.D. 2, New Castle, Pennsylvania 16101

Tel. 412 — 652 - 8473

TOP FEMALE FAMILIES

ARE ESSENTIAL TO A GOOD BREEDING PROGRAM

Here Are Some Of Our Best Ones

A "Billy" Daughter

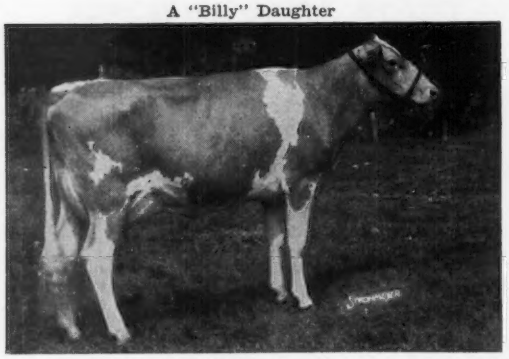

McDONALD FARMS B. HATTIE, classified 89 at 2 years. 12710—609—Jr2DHIR—305—2x, on retest with 13665—666—3-6DHIR in 262 days. Her full sister made 13,000 with 1st calf, and her dam has four 13,000 305—2x records. "Hattie" is due to freshen Jan. 24 to the service of Western Glow Darimost.

Another "Billy"

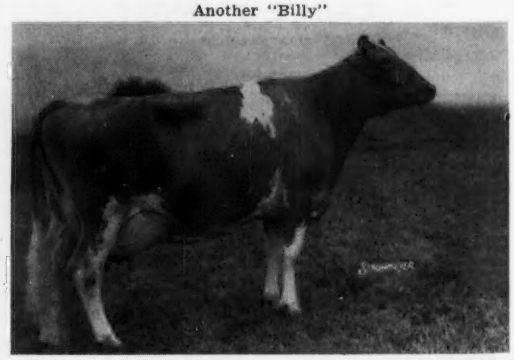

BAYVILLE BILLY MARLENE (E), *17035—739—Jr2DHIR—365—2x, 14930—673—Sr3DHIR—305—2x, 16110—773—Sr4DHIR—305—2x, 9278—453 in 146 days on retest. Champion Best Uddered Cow, National, 1965. Res. A-A 3-Year-Old, 1965. Due in April to "Top Command."

Another "Billy"

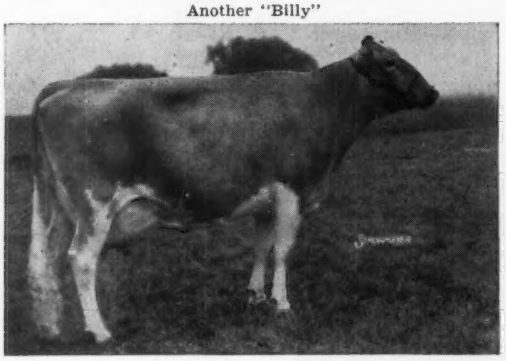

McDONALD'S B. FLODELL (E twice). 13190—635—Sr4DHIR—305—2x. She has an outstanding daughter by "Darimost", and is due again to his service January 3. A "Billy" daughter out of a "Neptune".

A "Billy" Granddaughter

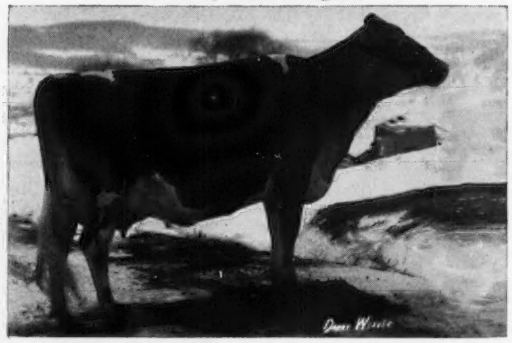

BAY MEADOW JOLLY DAISY (E twice). 12800—760—Jr3DHIR—305—2x. Res. A-A 4-Year-Old, 1966. Res. Grand Champion (Dry), N. Y., 1968. Out of a "Billy" daughter, and she is bred back to her grandsire. Due to freshen October 30, 1968.

A "Ce Vern" Daughter

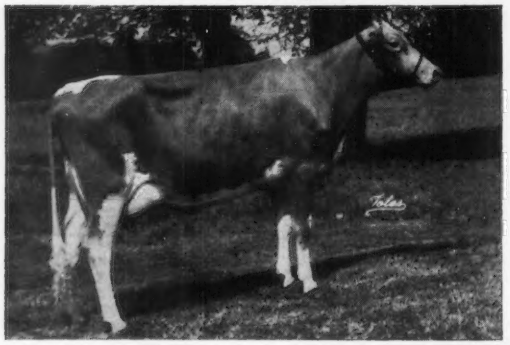

McDONALD'S CV JUSTINA — the first daughter in milk from our herd sire, Raemelton Jolly Ce Vern (Jolly Vern — Spar Hill Cecilia). She milked 45.1 and 44.0 for the tester in August and September.

The Ce Vern's Udder

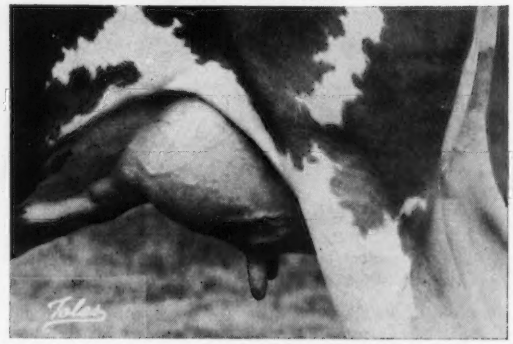

Side view of Justina's udder. The rear udder is attached high and wide. Another daughter, just fresh, milked 46.4 for the tester in September, and also has an almost perfect udder.

We welcome you to visit the farm and see the families that are building for the herd.

McDONALD PROPERTIES

REED L. & ELEANOR F. McJUNKIN
Owners

CORTLAND, NEW YORK 13045

East River Road
DENNIS FERGUSON, Herd Manager

"MAXINE" . . . Our EXCELLENT "TRUMPETER" . . . GOES TO CANADA

We are pleased to have our EXCELLENT cow, **HANSENAREA MAXINE,** go to the outstanding Jamaica Farms Guernsey herd, owned by A. V. and C. L. Gundy, and capably managed by Bob Hovius, Newmarket, Ontario, Canada.

"MAXINE" was second high animal in a strong 1968 New York State Sale, in which the 37 females averaged over $600 per head.

We test our herd on DHIR. We have classified 10 times. We breed to top Eastern AI sires, including the bull we bred —

HANSENAREA PRETOR

A son of **Yellow Creek S. Fortune** out of an Excellent daughter of our Class Leading, Excellent **"Betela"** cow.

Hansenarea Farm

We are located north of South Valley on Route 165.

Laurence D. Hansen **South Valley, N. Y. 13467**

Tel. AN 4 - 5793

Stone House Farm

Leon A. Perry

Orleans, Vt. 05860 — Phone 802 — 754 - 8423

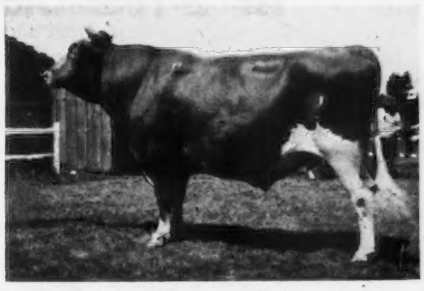

McDonald Farms J.V. Inspiration

From the Great Pauline Family

Inspiration is a bull of tremendous size — almost a ton at 3 years of age.

His young daughters are the best group of cattle we have ever had from one sire. Only two were old enough to show this fall, both winning Blue Ribbons — Jr. Bull Calf — Jr. Heifer Calf, 11 in her class, and she was the youngest calf in the class.

Order semen today — $2.00 per vial. The price is right — the bull is right — don't delay.

GAYVIL FARM GUERNSEYS CHARLTON CITY, MASS.

An "ADRIAN" Son In Service —

SUNNYDELL ADRIAN'S LURCH

Born October 29, 1965

On lease from Sunnydell Farm.

Sire: ★ **Hominy Hill Adrian** ★ — Gold Star Sire
USDA Summary 1/68 . . . 38 daughters average 10777—503, Pred. Milk Diff. +632, Rpt. 65%, 26 classified average 85.3%.

Dam: **Sunnydell Admiral Lupine** (VG 3 times)
11310—599—Jr2DHIR—305—2x, 12790—653—Jr3DHIR—305—2x, 17110—875—Jr4DHIR—305—2x.

In addition to "Lurch" we are using top Eastern A.I. Sires such as . . .

CEDARBROOK POLLY'S EMORY

Sire of **Gayvil Emory's Lisa**, 3rd Jr. Yr., E.S.E., 1963, owned by Pamela Benoit, Rehoboth, Mass., and **Gayvil Emory's Honeysuckle**, Grand Champion 4-H Show, E.S.E., 1968, owned by Linda Pease, Auburn, Mass.

We can offer sons of these sires out of the right kind of dams.

Ruth Dyer Wells, Owner

Paul Jenkins, Manager
Tel. 617 — 248 - 3605

HOW OFTEN DOES THIS HAPPEN?

1st 2-Year-Old, 1965

1st 3-Year-Old, 1966

1st 4-Year-Old, 1967

1st Aged Cow, 1968
Sr. & Gr. Ch. Female

Michigan State Fair

LOCKSHORE MASTERBLEND TANICA
Classified Excellent
13330—744—3-2DHIR—305—2x
14530—794—4-2DHIR—305—2x

Dam of **Lockshore Tanica's Master,** at NEBA.

Dam of **Lockshore Foresquire Viking,** at Lockshore.

Lockshore Farms — Hickory Corners, Michigan 49060

JAMES A. and ALICE B. FISH
Tel. Hickory Corners 671 - 6216

T. B. and Bang's Accredited

THOMAS GUTHRIE, Herdsman
Located 3½ miles north of Richland, Michigan

MEADOW GREEN GUERNSEYS — Herd Established In 1939

HERD SIRES IN SERVICE

A "Jolly Val" From Our "May Blossom" Family —

MEADOW GREEN BRILLIANT — Born January 2, 1965

Sire: **McDonald Farms Jolly Val** — GOLD STAR SIRE

His Full Sister

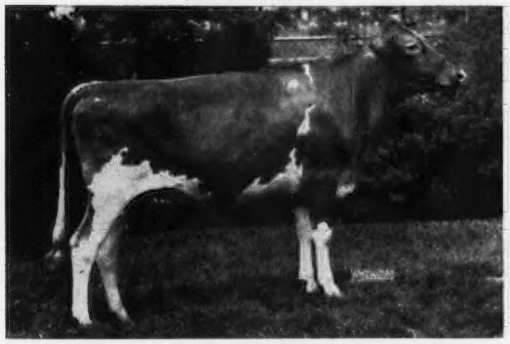

Meadow Green J.V. May Bloom (VG '66 '67)
1st & Jr. Ch., Jefferson Co., 2nd Sr. Yr., Wis., 1964. Res. All-Wisconsin Sr. Yr., 1964. 8444—401—Jr2HIR—287—2x, on retest with 9712—416—5yrs—2x in 234 days, still milking 30 lbs. a day.

Himself

1st Jr. Bull Calf, Southeastern Parish Show, 1965, 2nd Jr. Yr. Bull, Wis. State Fair, 1966. 1st Jr. Yr. & Gr. Ch., Ark., 1966. All-Wisconsin Jr. Yr., 1966, 2nd 2-Year-O'd, Wis., 1967. Sr. & Gr. Ch., Wis., Jefferson and Walworth County, 1968, Res. Gr. Ch., Madison and Minn. State Fair, 1968.

Full Sister To His Maternal Grandsire

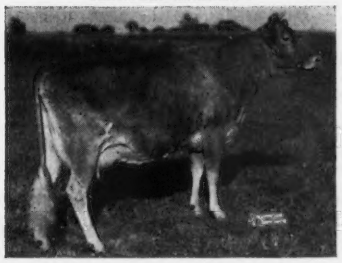

Wilgorlan Farms Garland
(VG)
10138—624—Sr3—365C—3x
11623—643—6yrs—365—3x
Sold for $1,600 in 1952.

Wilgorlan Farms Glenna
(VG 4 times)
14382—645—Jr2—365C—3x
Sold for $2,300 in 1949.

Maternal Sister to "Garland"

BRILLIANT is out of **Meadow Green K. May Blossom** (VG '67), 4 records over 10,000 lbs. milk, including 11590—517—6DHIR—305—2x, on retest with 9253—384—8yrs—2x in 216 days. Her son by "Nance", born March 10, 1968, is in our herd.

A "Premier" From The GOLD STAR "Miss Tingle" Family —

WERN'S PREMIER'S WATERLOO — Born October 5, 1963

Sire: **McDonald Farms Premier** — GOLD STAR SIRE

His Dam

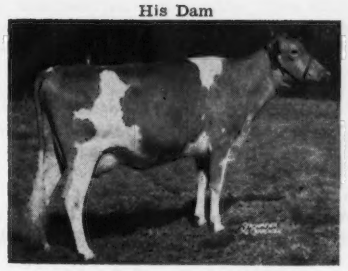

McDonald Farms Jolly Bright
(VG 3 times)
9930—525—Jr3DHIR—305—2x
9930—515—Jr4DHIR—272—2x

Full Sisters To "Jolly Bright"

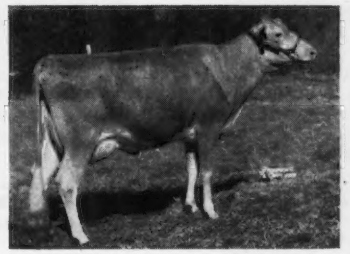

McDonald Jolly Cyrene
(VG twice)
5 records include —
11780—618—5DHIR—305—2x

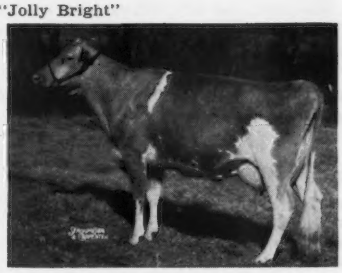

McDonald Farms Jolly Adella
(VG twice)
7 records include —
13440—667—6DHIR—305—2x

"Jolly Bright" and her two full sisters are out of **McDonald Farms Miss Tingle** (VG 5 times), GOLD STAR DAM, 17225—795—6HIR—365—2x.

August H. Schuth, Owner
R. 2, Fort Atkinson, Wisconsin 53538
Herd Established in 1939.

MEADOW GREEN FARM

5 miles east of Fort Atkinson on Route 106

BOE RIDGE FARM — CALMAR, IOWA 52132

Farm located ½ mile north of Calmar, 1 mile west

R. H. Boe, Owner — Phone: 562 - 3768

Herd Established in 1952

There's Not Many Bred Any Better

In Service . . . a "King Hal" son out of an Excellent daughter of "Flash" — more Excellent daughters than any other bull of the breed.

DHIA Rolling Herd Average October 1
35.6 cows av. 11118—495

We Can Usually Offer A Few Heifers For Sale

His Twice Excellent Dam

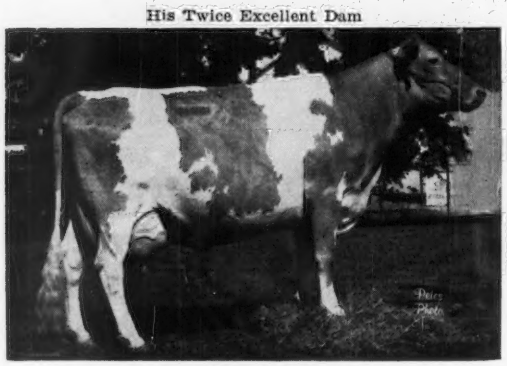

Boe Ridge F. Jeanette

4 records include 12690—613—6DHIR—305—2x, VG 3 times, E twice, Excellent Mammary '63 '67.

HIMSELF

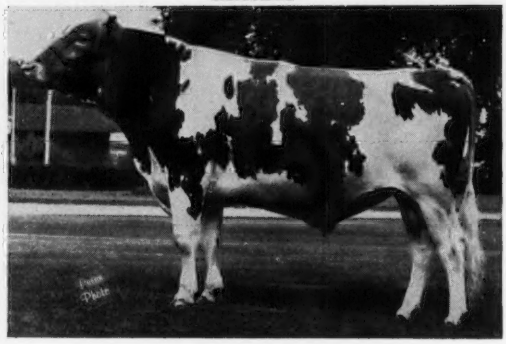

Boe Ridge K.H. Janson
Born January 18, 1966

1st Jr. Yr. and Jr. Ch., All-Iowa Fair, 1967. Res. Sr. and Gr. Ch., All-Iowa Fair; Gr. Ch., Dist. 1 Show, 1968. His calves are tall and sharp, good legs.
Sire: **Mulhocaway Butterfat King Hal**

OUR HERD IS FOUNDED ON PROVED McDONALD BLOODLINES

The sires that have added much to our herd are — McDonald Farms King Magician, McDonald Farms Jolly Veteran and his full brother, McDonald Farms Jolly Chief, and a "Veteran" son, Peck's Jolly Alert.

NOW IN SERVICE . . . PECK'S DANDY FRIAR — Born May 24, 1964

Sire: **Peck's Rose King's Dandy,** a son of Hominy Hill Rose King, he sire of our "R.K. Anise" cow. We have 10 "Rose King" daughters in our herd. "King's Dandy" is out of Corvilla's T. Select (VG), 10657—508—Jr3HIR—305—2x, a daughter of McDonald Farms Jolly Tony, GOLD STAR SIRE.

Dam: **Peck's Chief's Dahlia** (VG 3 times), 14247—631—Jr2HIR—365—2x, she milked 71.9 lbs. for the tester. She calved again September 7, with her fourth heifer. We have 3 daughters in our herd.

We are pleased with the FRIAR daughters. 8 have freshened since July 1, and the first 5 have all milked about 40 lbs. per day, the sixth one has milked close to 50 lbs. per day. They are nice to look at, have good udders, milk out fast and easy and they are very gentle and nice to handle. A paternal sister to FRIAR, Peck's Dandy's Fleurette (VG), has just finished a record of 12841—796—Jr3DHIR—365—2x. The dam of "Fleurette" is Very Good and a maternal sister to "Dahlia" — dam of FRIAR.

A JUNIOR SIRE . . . PECK'S PHARAOH'S HORNET — Born November 4, 1966. Sire: **Woodacres Butterfat Pharoah.** Dam: **Peck's Jolly Queenie** (VG 4 times), 7 records include 12561—664—5HIR—305—2x, 12770—628—8DHIR—305—2x, she also the dam of Peck's Fame's Crocus (VG '66 '67), 12542—652—Jr3HIR—365—2x. **HORNET** is big for his age, straight, strong and with plenty of depth and length. He and his maternal sister, a year old, make a fine Produce. **HORNET calves are just arriving. They are big, stretchy calves, the kind we like to see.**

Notes From The Farm . . . Hominy Hill R.K. Anise passed away August 9, 1968, but she left us two young daughters — one by Woodacres Merry Chief, the other by Blakeford Libby's Brilliant. **Lynbrook M.B.W. Alexis** calved October 8 with a nice heifer calf. She, 2 daughters and 3 granddaughters sold for $13,425, or an average of $2,237.50 per head, in the Mulhocaway Dispersal.

During the past two years we have added some outstanding brood cows to our herd. Plan to visit the herd and see the new look at our farm, and in our herd.

Visitors Always Welcome

PECK'S GUERNSEY FARM

Marion & Oscar Behling, Owners — Tel. 312 — 584 - 5272 — **Route 1, Box 303C, Corron Road** — **SAINT CHARLES, ILLINOIS 60174**

Farm located on Corron Road, 1½ miles north of Wasco — Wasco is on Route 64 about 6 miles west of Saint Charles.

NORMANDY FARM
GUERNSEYS

These 2 Bulls By Foremost Quantity's Royal Have Sired A Group Of Top Daughters For Us

NOW AT ABS, BUT WE ARE STILL BREEDING TO THIS PLUS MILK — GOLD STAR SIRE

NORGERT'S ROYAL TIM

Latest USDA Summary 5/68, 16 daughters in 2 herds average 12399 lbs. milk, 563 lbs. fat, a +1032 lbs. MILK, +19 lbs. FAT, a Pred. Diff. of +284 lbs. MILK, +7 lbs. FAT, 14 classified average 84.2%.

His Dam

Norgerts Nance Tid (E 3 times)
Twice a National Grand Champion, 3 times an All-American.
*22066—*1094—Jr4DHIR—365—2x
21667—1099—5DHIR—365—2x
*23570—*1067—7DHIR—305—2x
A daughter of Norgert's Royal Nance, GOLD STAR — AI GOLD STAR SIRE.

A JOLLY VAL

NORMANDY PEER VALIANT

Born September 6, 1964
Sire: **McDonald Farms Jolly Val,** GOLD STAR SIRE.

His Dam

Metzger Farms Peer Valerie (E 5 times)
10093—514—Sr2HIR—305—2x
11343—603—Sr3—305—2x
16647—810—5yrs—305—2x
*22190—*1099—6DHIR—305—2x
Tarbell Trophy, 1964
Dam of 4 tested daughters (3 VG).

GOLD STAR GUERNSEY BREEDER FOR 6 CONSECUTIVE YEARS

We Test . . . We Classify . . . We Have Stock For Sale Backed By Proved Production And Type And Rich In Gold Star Inheritance.

PATERNAL BROTHER TO "ROYAL TIM", BOTH ARE BY FOREMOST QUANTITY'S ROYAL, GOLD STAR SIRE — RICH IN "FAITHFUL" FAMILY INHERITANCE

NORGERT'S ROYAL LEADER

Latest USDA Summary 5/68, 11 daughters in our herd average 11260 lbs. MILK, 543 lbs. FAT, 7 classified average 84.3%.

His Dam

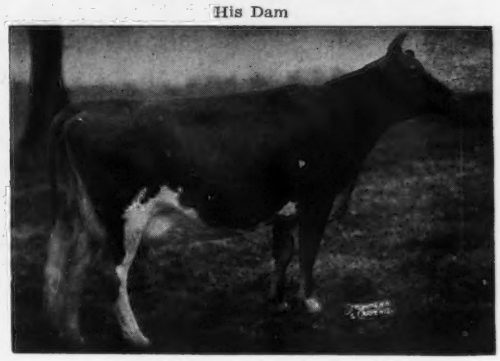

Henslee Farms G. Nona (E twice)
GOLD STAR DAM
15652—682—6yrs—365—2x
13833—562—12HIR—305—2x
Res. All-American Produce, 1960. 6 sons include an All-American, National Grand Champion, and 5 daughters include Henslee Farms K. Naomi (E twice), 12576—701—Sr4—365—2x, 12970—655—8DHIR—305—2x.

MORE GOLD STAR INHERITANCE By A Maternal Brother To "Peer Valerie" — Dam Of VALIANT (opposite)

NORMANDY COUGER

Sire: **Metzger Farms Transfer Valor,** GOLD STAR SIRE. Latest USDA Summary 5/68, 46 daughters, 13 herds, average 12441 lbs. MILK, 614 lbs. FAT, a Pred. Diff. of +278 lbs. MILK, +18 lbs. FAT, 63 classified average 83.7%. Maternal brother to Valorie (opposite), Dam: **Normandy Charlene** (VG 4 times), 15120—748—Sr3DHIR—305—2x, 15850—776—Sr4DHIR—305—2x, 16540—783—5DHIR—305—2x, 15120—720—6DHIR—305—2x. She is also the dam of Normandy Billy's Carlene (VG twice), 15030—729—Sr2DHIR—305—2x, 17470—799—Sr3DHIR—305—2x.

Maternal Sister To Couger's Dam

Normandy Deborah (VG 6 times), 7 records include 12600—677—6DHIR—296—2x, 13120—672—7DHIR—305—2x, 13020—631—8DHIR—305—2x. 2 tested daughters — both VG.

Farm is located at New Augusta, Indiana 46268, Rt. 16, Box 500. Farm is at 6447 West 79th St. Phone Indianapolis AX 1-2213.

MR. AND MRS. HERMAN C. KRANNERT
Owners

PURDUE UNIVERSITY
BLAINE W. CROWL, Manager
Smith Hall, West Lafayette, Indiana 47906
CONNIE R. MIRACLE, Resident Manager
GEORGE T. DUNLAP, Herdsman

OUR HERD IS ON DHIR TEST

During the first 9 months of 1968 we completed 92 official DHIR records that averaged 11188 lbs. MILK, 4.3%, 476 lbs. FAT, M.E.—305—2x.

Here Are A Few Of Our 1968 Records — ACTUAL PRODUCTION

	MILK	FAT	DIVISION
Matoaka R. Nellie Fran	15060	669	5-11DHIR—305—2x (pending)
Tarbell Fame's P.N. Evangeline	14490	590	5-3DHIR—305—2x
Su Jen M. Polly	14010	584	5-9DHIR—305—2x
Matoaka H. Ora	11770	508	2-8DHIR—305—2x
Matoaka T. Tulip Diana	12520	532	2-7DHIR—305—2x
Matoaka Nance Clara Louise	11980	496	2-5DHIR—305—2x
Matoaka Fame Mary	12830	527	2-6DHIR—305—2x
Matoaka Victor Sadie Lou	12300	518	2-7DHIR—305—2x
Matoaka Victor Robin	11320	480	2-3DHIR—305—2x
Matoaka Duchess Polly	12580	507	5-3DHIR—305—2x
Matoaka Honor Tulip Doris	12670	554	5-5DHIR—305—2x

OUR HERD HAS BEEN CLASSIFIED 7 TIMES

In 1967 we classified 94 HEAD . . . 1 EXCELLENT — 45 VERY GOOD — 33 DESIRABLE — 15 ACCEPTABLE.

In Service . . . NYALA KING'S HONOR, MATOAKA TIMOTHY, his son MATOAKA T. VICTOR and MATOAKA NANCE, a son of Royal Nance and from our EXCELLENT "Radiant Ruth" family. We are also breeding to AI sires — bulls like Nance, Nance Forward, Royal Paulson and Success.

STOCK FOR SALE — RICH IN THIS PROVED BREEDING

SCHMID'S GUERNSEY FARM

Farm location: Tallevast Rd., at Tallevast, Fla., between Sarasota and Bradenton, ½ mile off U.S. Rt. 301.

WALTER SCHMID & SON, Owners Tel. Sarasota 813—355-6347 **TALLEVAST, FLORIDA 33588**

P.O. Box 182 **Visitors Always Welcome**

Our Herd Sires Carry The Blood Of The "Maid" Family

As A 4-Year-Old

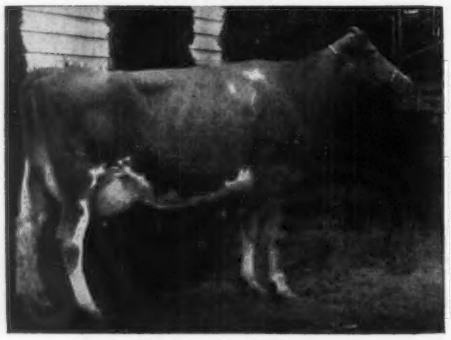

Maxvale's L.S. Maid (E 6 times)
1st Aged Cow, W. Wash., 1962 and 1968, 2nd P.I.E., 1963.
11240—627—6DHIR—305—2x
11560—673—7DHIR—305—2x
12070—618—11DHIR—305—2x
She is dam of —

Maxvale G.H. Morgan

1st Bull Calf, W. Wash., 1964. 1st Sr. Yr. Bull, W. Wash., 1965. 1st 2-Year-Old, W. Wash., 1966. Sire of 1st Jr. Get, P.I.E., and 2nd Jr. Get, W. Wash., 1968. His first 9 daughters to be classified average 84.3%.

As A 13-Year-Old

Maxvale's L.S. Maid (E 6 times)
Excellent 9/26/68 — 93%
She dam of —

Maxvale D.M. Monera

Born January 3, 1967
Sire: **Western Glow Darimost**
"Monera" is owned jointly with Joe Pritzl, Fruitland, Idaho.

Junior Get of Maxvale's G.H. Morgan →

77 head classified September 26, 1968
2 E, 53 VG, 22 D

Albert H. and John P. McMonigle
R 1, Box 51
Yelm, Washington 98597

MAXVALE GUERNSEY FARM
3½ miles southeast of Yelm
Tel. 458-2211

Vet. Consultant — D. R. McMonigle, D.V.M.

"BONANZA" Daughters At Twin Brook —

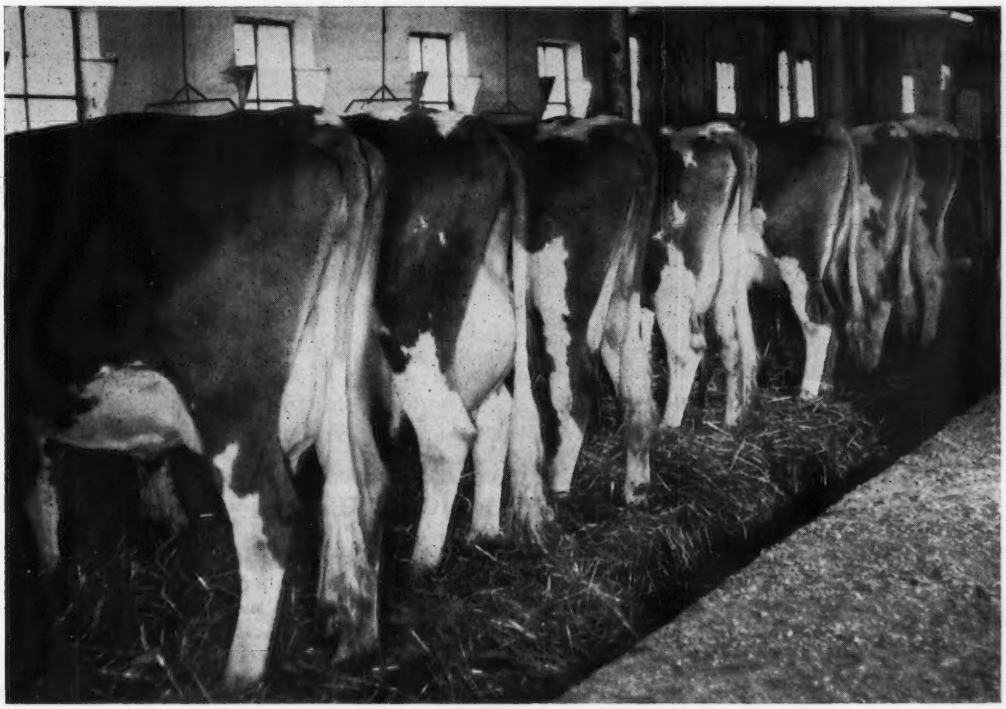

Ten 2-Year-Olds Average 13034M—600F (M.E.—305—2x)
10 Classified Average 86.1%

Our Seventh Classification

48 HEAD { **3 Excellent**, **39 Very Good**, **6 Desirable** } **AVERAGE 86.3%**

100% Above The Line

13 Daughters by Chedco Bonanza's King Average 86.9%
(2 E — 10 VG — 1 D)

Our Three Excellents

Green Tree Paula

E 4 times — 94% '68
11350—598—3-4DHIA—309—2x
13157—767—4-3DHIA—360—2x
15983—915—5-5DHIA—350—2x
16816—933—6-6DHIA—315—2x
14873—809—7-6DHIA—312—2x

Twin Brook B.K. Daisy

VG—87.5%, E—90.5%

Twin Brook B.K. Posy

VG—89.5%, E—91.5%
14661—705—2DHIA—345—2x
1st 3-Year-Old, Res. Sr. & Gr. Ch. (open), Gr. Ch. (Jr. Div.), Pa. Farm Show, 1968.

Paula's Son In Service —

TWIN BROOK HAPPY PAUL — Born February 25, 1964

His daughters are young, but they sure look the part. He is a son of **Foremost Happy Ace.**

Breeding Stock Usually For Sale

John Marchezak and Family
Tel. 412 — 239 - 4144
R.D. 1
Bentleyville, Pennsylvania 15314

TWIN BROOK FARMS

An Almost Unbeatable Combination — — —

HIGH PRODUCING COWS AND TOP-BRED HERD SIRES

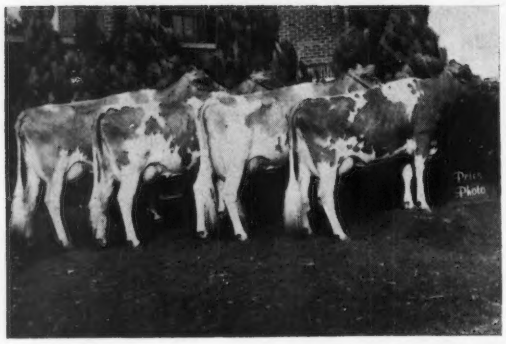

Senior Get Of —

Dutch Mill Billy's Valor

2nd Senior Get of Sire, Minnesota and Wisconsin, 1968. He was Sr. & Gr. Ch. at 7 shows, including Minnesota and Wisconsin, 1964. HM A-A 2-Year-Old, 1964. A full brother to "Valmar", below.

In The Bull Pen — A Double "Blanche"

CHEDCO BLANCHE'S WARWICK — Born September 18, 1964.

Owned jointly with Edgar Schroeder, Onalaska, and Glen Hubbard, Norwalk, Wis.

Sire: **Fairlawn Blanche's Actor**
GOLD ★ SIRE

Dam: **Fairlawn Warrior's Carnation**
VG 4 times
13272—669—Sr4HIR—305—2x
15064—754—6HIR—305—2x

One From Our GOLD STAR "Vanilla" Family — And He's For Sale

DUTCH MILL BILLY'S VALMAR — Born December 1, 1966.

A son of the GOLD STAR SIRE, **Burger's Place Billy,** and out of **Dutch Mill Monarch's Verity** (VG 3 times), 11000—583—Jr2DHIR—305—2x, 11320—642—Jr4DHIR—305—2x.

Stock For Sale Rich In This Same Proved Breeding

Roy E. Jacobs and Son
Route 1
Sparta, Wisconsin 54656

Tel. 269-2794

DUTCH MILL FARM
2½ miles west of Sparta
on old Highway 16.

FOR SALE . . .

This Young "Nance" Son With A Preliminary Proof

F. L. F. NORGERT'S NANCE RED RUD

Born September 18, 1963

Sire: **Norgert's Royal Nance**
GOLD STAR — AI GOLD STAR SIRE

Dam: **Fairview Ideal Reddy**
3 records include —
10990—508—5-8DHIR—297—2x
Dam of F. L. F. Emory Reddy Ruthie, 10310—503 2-5DHIR—328—2x, 14290—714—3-6DHIR—313—2x, (Va. State Production Leader), 15500—791—4-7DHIR —396—2x.

A Few "Red Rud" Daughters —

F. L. F. Red Rud Ava Ada
11410—498—2-0DHIR—327—2x
10290—450—3-0DHIR—207—2x Inc.
Still milking 32.5 lbs. — her projection is 14870—650.

F. L. F. Red Rud Darling Dare
10700—481—2-8DHIR—305—2x
Milking 30 lbs. when turned dry.
Projection is 12410—558.

F. L. F. Red Rud Alice Allie
9370—454—2-7DHIR—305—2x
Projection is 10960—531.

F. L. F. Red Rud Beth Bert
9540—454—2-1DHIR—317—2x
Projection is 11360—539.

F. L. F. Red Rud Kitty Kathy
9080—393—2-9DHIR—305—2x
Projection is 10140—439.

F. L. F. Red Rud Sarah Silky
8240—398—2-2DHIR—293—2x
Projection is 10350—500.

The average on these 6 daughters is 11681M, 536F, M.E. —305—2x.

Write Or Call For More Information

FOREST LAKE FARM

Jack H. Newbill, Owner

Wirtz, Va. 24184 Tel. 703 — 483 - 7030

DONDOR FARM

Herd Classified 7 Times
Herd On DHIR Test

1967 PRODUCTION . . . 41 DHIR records average 10742 lbs. milk, 4.8%, 518 lbs. fat, M.E.—305—2x.

1968 PRODUCTION . . . During the first 9 months we completed 25 DHIR records that averaged 11000 lbs. milk, 525 lbs. fat, M.E.—305—2x.

A Few Of Our 1968 Records — ACTUAL PRODUCTION

	MILK	FAT	DIVISION
Beacons Bright Rena	13520	537	6-1DHIR—298—2x
Dondor Bright Sunbeam	12200	548	4-10DHIR—298—2x
Tuck A Way Flicker	12150	589	6-6DHIR—305—2x
Quarry Hill Farm Luetta	11990	589	7-4DHIR—305—2x
His Honors Sue	11590	607	6-2DHIR—294—2x
Middle Lane Polly	11080	523	4-6DHIR—305—2x
Hermes Rubelle	12020	582	3-7DHIR—305—2x
Dondor Elite Faith	12930	708	4-0DHIR—365—2x
Tuck-A-Way Fan	12740	559	6-6DHIR—296—2x
Maloneydale Resolute Margaret	11250	499	12-0DHIR—305—2x

2 Home-Bred Bulls

DONDOR HAL'S BUTTERFAT COUNT

Born December 2, 1963

Sire: **Mulhocaway Butterfat King Hal**

Dam: **Tuck A Way C Harmony** (VG twice)

A daughter of Fairlawn Actor's Commander and a maternal sister to Tuck A Way Hopeful (VG 4 times), 9520—518—13DHIR—305—2x. 'Hopeful" is the dam of **DONDOR HALLMARKS HERCULES,** born October 28, 1967. A son of Valleyland Hallmark, he by "King Hal" out of Valleyland Nell (VG 4 times), 13950—730—Sr4HIR—305—2x, 13840—796—6DHIR—305—2x, 14600—751—7DHIR—365—2x. "Hallmark" has a full sister that is Excellent. **Hercules** will be used in 1969.

Watch for our next advertisement featuring Hopeful.

Plan to Visit Our Herd

The Donald Hardie Family

Blair, Wisconsin 54616

HAS ANY OTHER COW ACHIEVED MORE?

DORELLA GUARDSMAN'S PENNY

Here Are Penny's Accomplishments:

- Produced over 192,000 lbs. milk, over 10,000 lbs. fat
- Received the "GOLD STAR DAM" award
- Former Class Leader
- "Excellent" four times
- EXCELLENT MAMMARY at 13 yrs., 10 mos., after 145,000 lbs. milk
- MAMMARY Breakdown: E E E E at 13yrs., 10 mos.
- Five Classified Daughters, All "Very Good"
- Three daughters already over 100,000 lbs. milk

Penny's Son Now In Our Stud

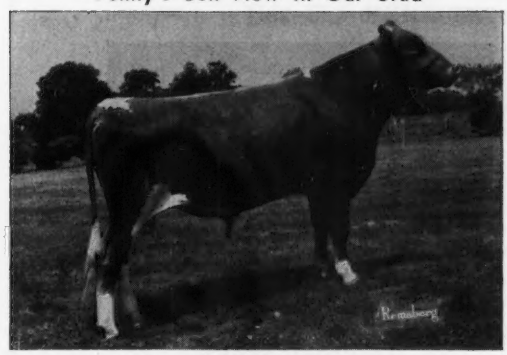

Dorella Penny's Nance
His Sire: Norgert's Royal Nance

Also Available:

Fairlawn K. Fortune, Gold Star Sire
Lyrene May Rose Prince
Woodacres Emporer, Gold Star Sire
Woodacres Master Chief, Gold Star Sire
Franchester Top Most
Mulhocaway Bon Jupiter
Woodacres Dari Chief

Semen Available At Reasonable Rates. Write Or Call:

MARYLAND-WEST VIRGINIA BULL STUD

MEMBER UNITED Semen Exchange

BOX 555
FREDERICK, MD. 21701
Phone: Frederick 898-9101

MARYLAND-WEST VIRGINIA BULL STUD

Serving:
Maryland Artificial Breeding Cooperative, Inc.
P. O. Box 555, Frederick, Md.
Serving:
West Virginia Artificial Breeders Cooperative, Inc.
Clarksburg, West Virginia

CLEAR VIEW FARM

A "Treasure" Son Out Of A Twice Excellent Dam – In Service

His Semen Is Available

LOOKWELL T. FALCON

Born August 19, 1964

His oldest daughters are now coming into milk and are a real dairy-looking group.

Sire: **Hanover Hill Treasure** — USDA Summary 5/68, 35 daughters in 4 herds average 10198 lbs. milk, 537 lbs. fat, Rpt. 37%, 26 classified average 83.8%.

His Sire's Dam

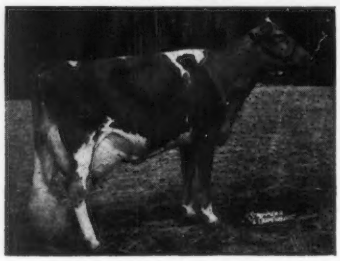

Princess B. of Ottendale
Excellent twice
14003—709—6HIR—305—2x
Dam of a GOLD ★ SIRE and an Excellent daughter.

Dam: **White Lick King's Faithful** (E twice) Lifetime Production: 114,169 lbs. milk, 6,510 lbs. fat, including 15279—882—8HIR—365—2x.

Write For Prices On "Falcon" Semen

Melvin Rekeweg **R.R. 2, Woodburn, Ind. 46797**

BUTTERFAT Blood Has Contributed Much To Our Herd

Our Two-Year-Olds Are Milking Well This Year

Here Are 4 Daughters By Mulhocaway Butterfat Onyx

	MILK	FAT	DIVISION
Daley Creek Lynda	10380	450	2-5DHIR—305—2x
	12248	517	M.E.—305—2x
Daley Creek Luci	10060	491	2-8DHIR—305—2x
	11770	559	M.E.—305—2x
Daley Creek Daisy	11810	473	2-9DHIR—305—2x
	13580	544	M.E.—305—2x
Daley Creek Dcde	11280	450	2-8DHIR—305—2x
	13080	522	M.E.—305—2x

We have in the herd, several nice daughters by

MULHOCAWAY BUTTERFAT KING HAL

and some by his son —

VALLEYLAND HALLMARK

His full sister is EXCELLENT
Dam: Valleyland Nell (VG 4 times)
13950—730—Sr4HIR—305—2x
13146—688—5HIR—305—2x
13840—796—6DHIR—305—2x
14600—751—7DHIR—305—2x

Herd is strong in the blood of proved cow families. The herd is rich in the blood of the great brood cow, **OBSERVATION HILL'S FANCY,** 9 registered progeny, 2 sons, 7 daughters.

The Herd Has Been Classified 5 times. In 1967 we Classified 23 Head — 15 VG — 7 D — 1 A.

Elvin Paulson & Sons **Daley Creek Farm**
Houston, Minnesota 55943 6 miles west on US 16

POLLED GUERNSEYS — *THE COW OF THE FUTURE*

THE STORY OF KENNY & CLYDE (continued)

IN SERVICE IN OUR HERD ARE TWO POLLED SONS OF THE GREAT BROOD COW, VERNA OF ANGSTMAN FARM (E TWICE), 10334–570–Jr3HIR–305–2x, 11242–629–Jr4HIR–305–2x, 11510–607–5DHIR–305–2x, 11230–607–6DHIR–305–2x.

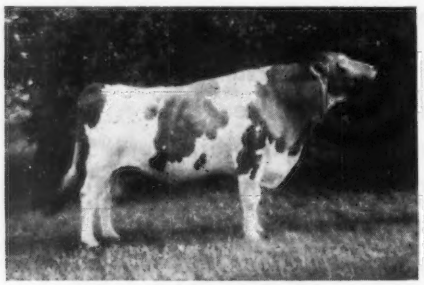

ANGSTMAN FARM HORNLESS CLYDE
(THE BULL WITH SOMETHING EXTRA)
First 2 daughters to finish test average 13269—648—M.E.—305—2x. In addition to this high production and outstanding type, he will give you something extra — calves without horns!

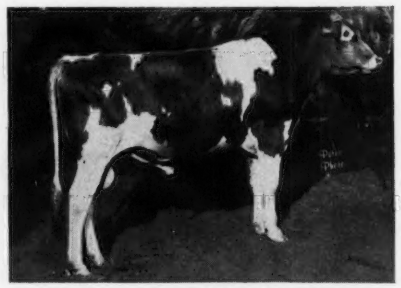

ANGSTMAN FARM KENNETH
(A RISING STAR)
We are offering a limited amount of semen from this young sire in order to get an early AI proof. See last month's ad, page 556.

Other progeny of **Verna of Angstman Farm** include **Angstman Farm Polled Champion,** now dead, that became the fourth highest bull of the breed for milk when summarized — 11 daus., 17 rec. av. 13743—4.5%—625—M.E.—305—2x, and **Angstman Farm Verbena** (VG), her only daughter to freshen up to this date, that made 11560—536—2-1DHIR—305—2x.

Breed The "New Look" Into Your Herd

ANGSTMAN GUERNSEY FARM

Kenneth & La Vonne Angstman **Route 1** **Mora, Minn. 55051**

And Here We Have
IDAHO GUERNSEYS

A Young Sire With A World Of Potential

His Dam

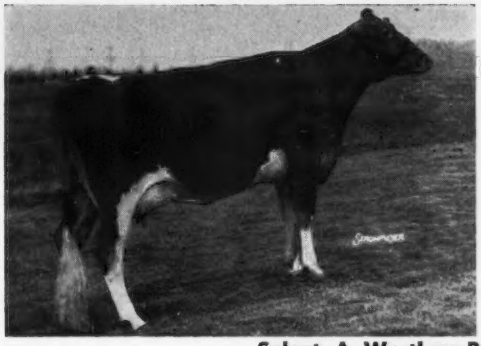

WOODACRES EMPEROR'S NOBLE

Born July 3, 1966

Sire: **Woodacres Emporer,** 108 daughters in 60 herds av. 10875—507, Pred. Milk Diff. +480, Rpt. 83%, 45 classified av. 83.9%.

Dam: **Hominy Hill Beauty Rosebud**
VG '66 '67
Sold for $3,600 in 1966.
Res. A-A 2-Year-Old, 1965.
12850—635—Jr2HIR—305—2x
14090—685—Jr3DHIR—305—2x

Next Dam: **Hominy Hill Adrian Darlene**
E 4 times
13264—701—Jr3—305—2x

Select A Westlynn-Bred Bull As Your Next Sire

Joe Pritzl, Owner **WESTLYNN FARM — Fruitland, Idaho 83619** Tel. 208 — 452 - 3375

Farm 1¾ miles south of Fruitland on Hwy. 30

Our 11th Classification — 47 HEAD Average 83.3%

100% Above The Line In Body Capacity. 95.7% Above The Line In Shoulders And Breed Character

9 daughters of **Idacrest Fame's Pharaoh,** a son of **Westlynn Lou's Fame,** the GOLD ★ Welcome family, out of **Idacrest Regent's Phyleen** (E twice), 14557—656—Jr4—365C—2x.

9 daughters of **Graysmarsh Dolphin,** USDA Summary 5/68, 23 daughters in 7 herds average 11121—539, Pred. Milk Diff. +280, Rpt. 39%.

7 daughters of **Graysmarsh King Solomon,** 34 daughters in 5 herds average 9512—434, Pred. Milk Diff. +205, Rpt. 49%.

6 daughters of **Burger's Place Billy,** GOLD ★ SIRE under the 1968 recognition program.

This Blood Has Strengthened Our Breeding Program

We Can Usually Offer Breeding Stock For Sale

DIVERSIFIED FARM

3 miles west, 2⅞ miles south of the southwest corner of Filer on Clover Road.

Walter Matthiesen Tel. 208 — 326 - 4737 **Route 2, Filer, Idaho 83328**

HERD SIRES IN SERVICE — Bred To Sire Both Type And Production

1 . . . **RIVERVIEW CLEMENTINE'S ADVANCER** — Born May 30, 1962
Sire: **Riverview Malita's Promise,** the **Bonita** and **Colorful** families.
Dam: **Riverview Lad's Clementine** (VG 8 times), GOLD ★ DAM, 8 records include 10218—548—10HIR—305—2x, 10601—527—11HIR—280—2x. Dam of 6 tested daughters.

2 . . . **MULHOCAWAY BUTTERFAT METEOR** — 6 daughters classified, 3 VG — 2 D — 1 A, average 83.1%. Sr. & Gr. Ch., W. Idaho, 1964. A son of **Mulhocaway Butterfat Dolphin** and out of **Mulhocaway Lovely Halley** (VG 5 times), 10120—605—Sr2HIR—305—2x.

3 . . . **YELLOW CREEK BFT. GYPSY KING** — USDA Summary 5/68, 32 daughters, 12 herds, average 11146—599, Rpt. 52%, 33 classified average 85%. A son of **Yellow Creek Bft. Gypsy Boy,** out of **Yellow Creek S. Lovely Maid** (E 5 times), 14933—802—Jr3HIR—365—2x.

We can usually offer a few females for sale.

TRIPLE L. & LINCREST GUERNSEYS **Route 1, Parma, Idaho 83660**

L. L. and R. L. Lincoln **R. L. Lincoln,** Herdsman

Two Recent Additions To Our Herd

Top Bull At Public Auction

TANNERY HIL FLORET'S COMMAND
Born October 16, 1967
Sire: **Gayoso View Top Command**
Gold Star — AI Gold Star Sire.

His Dam

Brooknill R.B. Floret (E—94.5%)
5 records average 12390—691, all actual.
16512—882—4yrs—365—2x
17019—832—8yrs—305—2x
BCA's 209M—205F
Purchased by Chedco Farm, Berlin, Mass., for $4,300.

Top Female

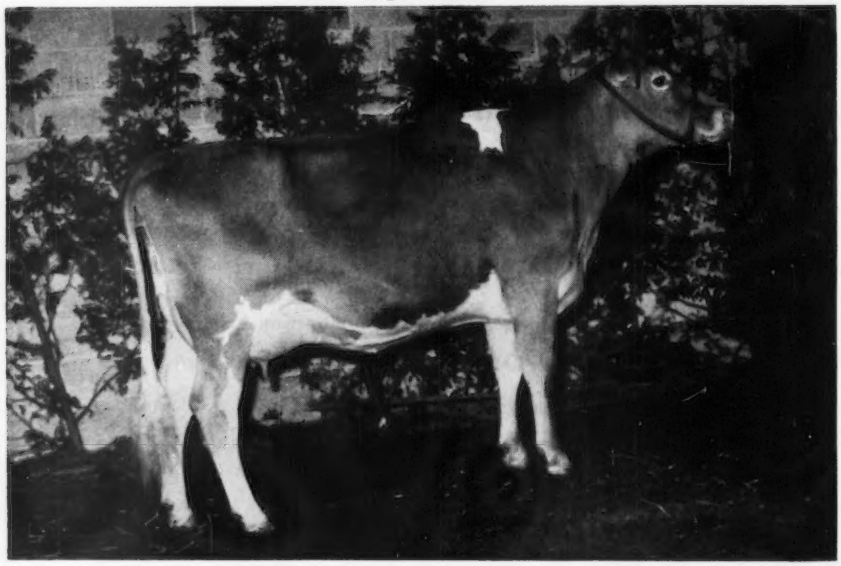

TANNERY HILL FABULOUS VERA

11793—566—Jr2—305—2x
1st 2-Year-Old, Res. Gr. Ch., CNE, 1st 2-Year-Old, Gr. Ch., York-Simcoe Club Show, Royal Winter Fair, 1967.

Sire: **McDonald Farms JV Fabulous,** a son of McDonald Farms Jolly Token (E 7 times), 14360—701—9DHIR—305—2x, 3 times an All-American, 4 times a Reserve All-American. She is also the dam of McDonald Farms R.L. Dividend, and these 2 bulls, "Fabulous" and "Dividend" are siring an impressive group of daughters.

Dam: **Tannery Hill Hightime Sophi** (VG), 3 records include 13051—637—5yrs—305—2x.

We are counting heavily on FLORET'S COMMAND in our plans at QUAIL ROOST. In the meantime we are breeding to NORGERT'S ROYAL NANCE and HANOVER HILL FAME SUCCESS. We also have in the herd, QUAIL ROOST PEERLESS NANCE, a NANCE son out of Fuller Farms Peerless Nyacynth (E), 15980–790–7DHIR–305–2x, 1st Produce, Tenn., 1966.

PLAN TO VISIT OUR FARM AND SEE THE HERD – YOU ARE ALWAYS WELCOME

QUAIL ROOST FARMS

FEDERAL ACCREDITED
GEO. WATTS HILL
OWNER

Rougemont, N. C. 27572

North Carolina Bang's Free Certificate 11
ROWLAND R. BEAUVAIS, Manager

OFFICIAL DHIR PRODUCTION RECORDS

Requirements for publication in this section: Minimum of 270 days in length and 12,055 pounds milk, M. E. 305-2X basis. The records of cows in a herd owned by individuals other than the herd owner are published under the herd owner.

HERD OWNER			ACTUAL RECORD			
Name of Cow	Dam	Sire	Age	Days	Milk	Fat
WASHINGTON						
*ROY L LOSEY, ROYLANN GUERNSEY FARM, WOODLAND						
ROYLANN HOPE O FAME	ROYLANN PEARLS HOPE	WESTERN GLOW PARILLAS FAME	7-09	365-2X	21420	893
*MEYER BROS, DELPHI DELL FARM, OLYMPIA						
DELPHI DELL SHOWBOYS GALENA	DELPHI DELL GAYLENA	PRICES BERNICES SHOWBOY	4-06	305-2X	12150	490
*L W POWER, CHUKLUCK FARM, BURLINGTON						
CHUKLUCK MAJESTYS LORRA	LYNS CORINNE LORRIE	CHUKLUCK MAJESTY	3-07	305-2X	11410	578
*FRED REHM, GOLDEN TERRA FARM, LYNDEN						
THEO VALE PRINCES LURA	THEO VALE DONS MARG	LAKE LOUISE PATSYS PRINCE	5-07	305-2X	13360	667
WESTERN GLOW SUPERIOR MARYANN	WESTERN GLOW FOND MARYANN	WESTERN GLOW DUCHESS SUPERIOR	2-01	305-2X	10020	421
*C A ROBINSON & SON, ROBINDELL, SEQUIM						
ROBINDELL AMBER	ROBINDELL HER AUTUMN	ELMWOOD FARMS CHIPS PRINCE	6-10	305-2X	13020	637
*TENNIS A ROETCISOENDER, ROETTA GUERNSEY FARM, EVERETT						
ROETTA BUDDING ANN	ROETTA CHERRYS ROYAL ANN	ROETTA ROSE MASTERS BUD	5-01	305-2X	12740	574
ROETTA DAWNING MISS DAY	ROETTA ROSE MASTERS DAWN	HENSLEE FARMS V FAME	3-06	305-2X	13870	670
ROETTA DARIFAME	ROETTA DARIANN	HENSLEE FARMS V FAME	3-06	305-2X	12080	521
*ROZELYN FARM, LYNDEN						
ROZELYN R K MATILDA	ROZELYN ELDEE MELODY	FLYING HORSE ROSAS KING	8-01	365-2X	17310	747
ROZELYN DARI THEDA	ROZELYN R K MATILDA	WESTERN GLOW DARIMOST	2-05	365-2X	12760	612
*FLOYD M SANDELL, LINDEANS FARMS, BELLINGHAM						
LINDEANS V S REBECCA	LINDEANS DEAN PHOEBE	LINDEANS HEIDI V SIR	3-06	305-2X	11340	518
HIDDEN SPRINGS BABETTE	ROCKDELL BONITA	NYALA ERMINES BONANZA	4-04	305-2X	11910	680
*PAUL I TOMCHICK, CHANTICLEER FARM, GRAHAM						
CHANTICLEER JOLLY ROXIE	CHANTICLEAR PRINCESS ROSA	MCDONALD FARMS JOLLY VERN	2-04	305-2X	11100	611
*LEWIS VAN MERSBERGEN, WILL O WEST FARM, LYNDEN						
WILL O WEST NANCE BETSY	THREE ACES BETTS BETH	NORGERTS ROYAL NANCE	3-07	305-2X	13320	566
*MARVIN VAN MERSBERGEN, MARKWELL FARM, LYNDEN						
MARKWELL DARI VICKIE	ROCKDELL NOBLE VELVET	WESTERN GLOW DARIMOST	2-00	305-2X	9910	476
*WASHINGTON STATE UNIVERSITY, PULLMAN						
CHINOOK MASTERS BETTY	CHINOOK SUPERIOR BONA	ROETTA ROSE MASTERS BUD	4-07	305-2X	13900	756
CHINOOK FAME BETTY	CHINOOK MASTERS KITTY	HENSLEE FARMS V FAME	4-05	305-2X	12680	659
CHINOOK TOP COMMAND GENNY	CHINOOK BILLIE ANN	GAYOSO VIEW TOP COMMAND	3-05	305-2X	13820	584
CHINOOK TOP COMMAND IRIS	CHINOOK FLASH TRUDY	GAYOSO VIEW TOP COMMAND	3-03	305-2X	12060	634
CHINOOK DARIMOST CORA	CHINOOK BONANZA HELEN	WESTERN GLOW DARIMOST	2-07	305-2X	10630	619
*WESTERN GLOW FARMS INC, BOW						
WESTERN GLOW NOBLE DUET	WESTERN GLOW TRAVELERS DUANN	NORGERTS ROYAL NANCE	2-08	305-2X	11040	594
WESTERN GLOW K ANN	TIDELAND LUDLOWS ALICE	CLA ORE KNIGHTS JON	3-06	305-2X	12080	688
WESTERN GLOW SUPERIORS NONA	WESTERN GLOW M B NOVA	WESTERN GLOW DUCHESS SUPERIOR	2-02	305-2X	10930	529
*A WINTERS & SONS, WIN ACRES GUERNSEY FARM, WAPATO						
WINACRES BONANZAS LOVELY	CEDARCROFT REGALS LORETTA	NYALA ERMINES BONANZA	8-06	305-2X	12150	607
WINACRES AMANDA	COLUMBIA GORGE ALBERTA	MEADOW LANE NOBLEMAN	4-10	305-2X	12310	562
WINACRES BILLYS JESS	WINACRES LADS JESSIE	BURGERS PLACE BILLY	3-01	299-2X	12630	581
WINACRES NANCES VERNALEE	RIVERVIEW VERNESSAS VERNA	NORGERTS ROYAL NANCE	2-10	305-2X	11540	534
WINACRES FLASHS KITTY	WINACRES D KITTY	WINACRES LOVELYS FLASH	2-02	305-2X	10760	565
WINACRES VERIBESTS JALIGHT	WINACRES J V JERRY	WINACRES VERIBEST	2-01	305-2X	10210	475
WINACRES HEROS VIORA	PRESTDALE A VALDA	WYNO SAINTS HERO	2-00	305-2X	11800	500
*WINTERS BROS, MABTON						
WINACRES NANCES VICKI	WINACRES DUKES VICKI	NORGERTS ROYAL NANCE	3-04	305-2X	12410	572
WINACRES NANCES GWEN	WINACRES DUKES GUSSIE	NORGERTS ROYAL NANCE	2-05	305-2X	11800	479
WISCONSIN						
*DONALD HARDIE FAMILY, DONDOR FARM, BLAIR						
HERMES RUBELLE	SHANTITUCK RUBY	NORTHERN HERMES	3-07	305-2X	12020	582
*CARL & CLINTON HARTWAY, BLUE BOULDER GUERNSEY FARM, PARK FALLS						
BLUE BOULDER WANITA	BLUE BOULDER I S WOOD NYMPH	MCDONALD FARMS MISTER VIRGIL	6-09	305-2X	13010	524
BLUE BOULDER GAY	BLUE BOULDER GLORIA	MAPLEWOOD ROYALISTS BRIGADIER	5-02	305-2X	13250	711
HELENDALE S MARCEY	HELENDALE MARIE	NORGERTS ROYAL D SCOTSMAN	2-02	305-2X	10320	467
*ROY E JACOBS, DUTCH MILL FARM, SPARTA						
DUTCH MILL BILLYS VADOLA	DUTCH MILL MONARCHS VIOLET	BURGERS PLACE BILLY	4-00	275-2X	10740	469
DUTCH MILL BILLYS SHIRLEY	DUTCH MILL HIS HONORS SUE	BURGERS PLACE BILLY	3-02	305-2X	11340	518
*WARREN J MOON, MOONLANE FARM, OSHKOSH						
MOONLANE PRECISION NORMA	MOONLANE IDEAL NELLIE	ADOHR HORNETS PRECISION	4-07	305-2X	12850	546
*ROBERT G MOSELEY & SONS, MOSELEY FARM, HIXTON						
SCENICS LUCIOUS LOU	SCENICS GLAMOUR GIRL	SCENICS ROMERO	3-10	305-2X	11640	626
MOSELEY FARMS MASTER VICTORIA	MOSELEY FARM BRIGHT VICKI	WESTERN GLOW BUTTERFAT MASTER	3-07	305-2X	12770	635
*LEONARD M OINES, SCENIC VIEW FARM, GALESVILLE						
SCENICS CREST	SCENICS JENNYLEA	BURGERS PLACE BILLY	2-08	305-2X	11440	474
*BERNARD PRALLE, FAUVER HILL FARM, ONALASKA						
DUTCH MILL MAXS AMBER	DUTCH MILL NOBLES PEARL	GARNAVILLO MAX	5-08	305-2X	16120	688
LAUGHTER OF WALNUT MANOR	LEAFY LANE NOBLE REFLECTION	FAWN ISLE H COUNTRYMAN	4-00	305-2X	13210	591
FAUVER HILL HONORS LUCIA	DUTCH MILL VICTORS LUCY	WESTERN GLOW HIS HONOR	3-08	305-2X	12650	603
FAUVER HILL HALS VICTORIA	DUTCH MILL HIS HONORS VIC	MULHOCAWAY BUTTERFAT KING HAL	2-11	305-2X	11310	476
*HARRY G SCHIERHOLZ EST, OAK HOLLOW FARM, GENOA CITY						
OAK HOLLOW PRETOR MODESTY	OAK HOLLOW SULTANS MODESTE	OAK HOLLOW A DOTS PRETOR	4-07	305-2X	12520	682
*WILLIAM B VILTER, FOUR WINDS FARM, HARTLAND						
FOUR WINDS DUCHESS	PINE KNOLL DONNA LULU	VALLEYLAND DOMINATOR	8-09	305-2X	13280	621
*WISCONSIN STATE UNIVERSITY AT PLATTEVILLE, PLATTEVILLE						
THOMPSONS DAISYS DAWN	THOMPSONS DENAS DAISY	U OF M G MASTER	3-09	303-2X	13480	561
THOMPSONS DIXIES DILLY	THOMPSONS DENISES DIXIE	U OF M G GIANT	3-08	291-2X	11580	609
THOMPSONS GRACYBELLES GRACIE	THOMPSONS GRACIES GRACYBELLE	U OF M G GIANT	2-06	305-2X	12010	593

REGISTER your APRIL Calves now

OFFICIAL Registered GUERNSEY PERFORMANCE SIRE SUMMARIES

USDA Production Summaries * AGCC Type Summaries

EXPLANATION OF HEADINGS

(1) SIRE NAME

(2) SIRE REGISTRATION NUMBER
* Indicates 51% or more of daughters in summary are registered.

(3) STUD - AI stud code

(4) PERCENT IMCOMPLETE - The percentage of daughters that died or were sold for slaughter or dairy during their first lactation. This is blank if first lactations are not available on at least 50% of the daughters.

(5) HERDS - The number of herds in which daughters are located.

(6) DAUGHTERS - The number of daughters included in the summary.

(7) RECORDS PER DAUGHTER - The average number of records per daughter. (Total records = Dau x Rec/Dau.

(8 - 9) DAUGHTER AVERAGE MILK AND FAT - The average lactation production of the daughters on an M.E. 305-2X basis.

(10 - 11 - 12) ADJUSTED HERDMATE AVERAGES - Number of herdmates per daughter and average M.E. 305-2X production of herdmates.

(13 - 14) PREDICTED DIFFERENCE FOR MILK AND FAT - A measure of the sire's ability to transmit production of milk and fat to his daughters. The predicted difference may be positive or negative, depending on whether the sire's daughters produced better or poorer than other sires' daughters producing under those same conditions.

(15) REPEATABILITY OF SIRE SUMMARY - A percentage figure which shows the accuracy or reliability of the summary. The repeatability ranges from about 14% for summaries based on five daughters in one herd to 99% for those based on many daughters in many herds.

(16 - 17) TYPE CLASSIFICATION - Number of officially classified daughters and average score for sire.

(18) DATE OF SUMMARY

Name Of Sire (1)	Reg. No. *(2)	Stud (3)	% Inc (4)	No. Herds (5)	Daughters No. (6)	Daughters Rec/ Dau (7)	Daughters Milk (8)	Daughters Fat (9)	Adjusted Herdmate Avgs. No. (10)	Adjusted Herdmate Avgs. Milk (11)	Adjusted Herdmate Avgs. Fat (12)	Pred Diff Milk 13)	Pred Diff Fat (14)	% RPT (15)	Type Data No.Dau (16)	Type Data Score (17)	Date Sum'd. (18)
ABNER OF SQUAREWOODS FARM	552174*		45	4	11	1.36	9175	402	14	9807	447	-167	-12	29	2	78.0	09-68
ADOHR BEAUS ELITE	483652*			5	50	2.66	11230	493	22	11613	532	-50	-9	35	48	84.4	09-68
ANNES FEATHERS	448488			1	17	1.71	8928	420	2	8747	408	30	2	23			09-68
ANSMIL CHAMPION CHUM	561468*	6102	28	20	43	1.02	10849	468	13	10016	476	551	-1	61	9	85.4	09-68
*APPLEBROOK FAMES CORPORAL	557482*	6102	3	18	37	1.32	9978	449	8	9127	428	509	12	61	12	84.1	09-68
APPLEBROOK VERNS GALLANT	561474*			3	10	1.30	10951	520	16	9214	456	472	18	27	3	84.2	09-68
ARLADOR BILLY	558158		25	2	17	1.18	8406	405	16	8964	417	-131	-2	23			09-68
AUSTINS FARMS F NEPTUNE	561953*			1	10	1.20	6802	298	72	7255	323	-120	-6	19			09-68
BAY MEADOW ST HANK	554773*	3575	8	1	15	1.27	13277	576	33	12772	561	180	6	21	15	85.3	09-68
BAYVILLE DUKE OF SUSSEX	560082*		25	4	12	1.08	7858	356	44	9029	418	-315	-16	27	1	81.5	09-68
BAYVILLE GENERAL FAYROYAL	478401*			3	11	3.00	8468	384	22	7751	346	181	9	32	2	85.0	09-68
BAYVILLE LEADING HERALD	559237*			2	11	1.00	7073	351	27	8058	385	-220	-7	20	12	78.7	09-68
BAYVILLE MO CAESAR	563672*		10	3	10	1.00	9714	455	93	8916	412	178	10	23	16	82.8	09-68
BAYVILLE ROYAL FAVOR	559240*			1	11	1.64	11973	536	36	10540	485	331	12	21			09-68
BAYVILLE ROYAL KING	545984*	6301	29	20	28	1.75	7823	360	26	8624	396	-515	-23	60	10	81.5	09-68
BECKER FARMS CUPID	509680	8701		5	10	1.60	9528	434	3	9164	423	112	3	32	14	81.3	09-68
BELLE LANE H FAME	557448*		27	1	11	1.18	8922	417	16	8957	434	-11	-2	19			09-68
BELNEMUS MARCUS EMORY	547403*			1	32	1.69	8847	403	20	8170	360	145	9	26			09-68
BLUFF VIEW KING SUPERIOR	521589*	6502	12	7	27	2.15	8682	382	25	8551	378	29	0	46			09-68
BRANDON FAMES ASTRONAUT	562041*			1	12	1.00	11297	510	36	10450	486	180	5	19			09-68
BRAZOS BONANZA RIGHT GUARD	560618*			1	11	1.55	8286	386	20	7697	350	90	6	21			09-68
BROADVIEW FARM FORTUNE	553639*		11	1	29	1.72	10224	529	38	9844	487	111	12	25	1	77.5	09-68
BROWNIES FARMS OFFICIAL	559419*	9113		10	23	1.09	9976	481	15	10250	474	-80	5	47	3	81.0	09-68
BROWNIES FARMS OUTLAW	562387*		9	3	11	1.00	11064	535	16	10123	468	225	15	22	16	83.8	09-68
CEDAR GLADE C ACE	549152*			1	10	1.10	6385	322	12	6707	305	-104	1	18			09-68
CHEDCO BONANZAS KING	560835*	2309	9	64	142	1.13	9845	458	15	9673	459	181	1	84	56	84.4	09-68
CHEDCO JANETS KING	550919*	2309	15	80	204	1.75	9624	444	15	9338	439	264	5	89	29	84.2	09-68
CHEDCO VALIANT	527001*		17	3	12	2.42	11190	561	5	11017	550	110	7	31	13	82.2	09-68
CLA ORE NIXONS BRANDON	558346*			1	15	1.07	11126	503	40	11003	489	60	4	20	14	82.4	09-68
CLAORE CASCADES DON	557313*		8	1	13	2.00	10403	492	40	11057	484	-105	3	22	22	79.0	09-68
CLAORE KNIGHTS GOLDEN	544543*			1	21	1.19	10522	519	24	10499	494	33	7	22			09-68
CLARKDELL FORWARD	539379*			1	10	1.20	8217	365	12	7701	347	67	2	19			09-68
CLEAR SPRINGS BUTTERFAT CHUM	557688*		13	8	10	1.60	10549	475	24	9922	460	251	6	36	6	85.5	09-68
CLEARBRANCH FLASH BARON	557696*		13	1	17	1.18	9254	455	82	9337	448	-14	2	21	7	80.7	09-68
CLEARBRANCH FLASH MASTER	556637*	3575	8	2	28	1.46	10361	494	92	9438	450	241	12	26	23	84.3	09-68
CLEARVIEW FARMS CHIEF	560477*	2110	21	13	14	1.07	9752	456	21	9915	457	-38	1	41	3	82.8	09-68
CLEARVIEW FARMS P SAILOR	556193	2110	17	9	19	1.32	9379	452	16	9812	462	-165	-2	44	3	82.5	09-68
CLEVERLANDS GENERAL ELDORADO	552896*	3575		3	14	1.86	14780	642	68	12250	566	1008	32	36	10	83.0	09-68
CLEVERLANDS INAS CURTISS	555036*			3	18	1.72	11842	523	90	12480	564	-99	-8	32	21	81.6	09-68
CLEVERLANDS MIDAS	552633*		15	2	16	1.25	12360	564	95	12247	557	107	5	26	18	82.8	09-68
COLBYS BOMBER	557775*	3401	15	14	21	1.43	10197	473	15	10385	499	-37	-9	51	4	84.1	09-68
CONOVERS MELBA NEPTUNE	556109*			3	10	1.20	8098	413	77	9050	441	-218	-5	23	1	77.5	09-68
COON POND MAJESTYS DUKE	551503*		9	1	46	1.52	7330	363	36	8713	419	-371	-14	26			09-68
COWAN FARMS S MELVIN	544431*		20	2	10	1.40	9043	424	39	8794	411	44	2	22			09-68
CRESTVIEW MEMOS NOBLE	559193*		11	4	10	1.10	7469	342	9	8881	400	-374	-15	26	5	79.1	09-68
CRESTWOOD NOBELMAN	543438		14	2	10	1.80	8957	474	11	9634	492	-146	-2	23			09-68
CUTHBERT FARM DEXTER	479498			1	11	1.55	8806	420	3	9569	458	-147	-6	20			09-68
DEEP LAKE FLASHS PHILOSOPHER	550852	4101	28	20	32	1.44	8983	431	8	9053	432	-51	0	59	1	81.0	09-68
DEERSHORN FAME	557931*		25	2	13	1.08	9884	426	41	9752	449	39	-3	21			09-68
DULUTH S FASHION	552794	4101	7	13	16	1.38	9218	440	9	9401	445	-76	-1	46			09-68
DUNWALKE BUTTERFAT FORTUNE	526646*	6302	17	9	25	1.32	9956	473	16	9671	454	154	10	47	12	83.5	09-68
DUTCH MILL BILLYS VALOR	557705*		30	3	11	1.18	9646	461	9	10430	504	-151	-7	23	5	83.9	09-68
EDISTO FARMS FLASHS STAR	556020*	3102	21	124	299	1.20	9876	460	26	9593	445	291	15	91	138	83.8	09-68
EDISTO FARMS STEADFAST BUTLER	558287*			4	21	1.00	9603	424	57	9427	433	73	-2	37	19	81.5	09-68
ELMWOOD DAWNS ELROY	555953			1	15	1.13	11819	531	8	10202	445	348	18	20			09-68

Name Of Sire (1)	Reg. No. *(2)	Stud (3)	% Inc (4)	No. Herds (5)	Daughters No. (6)	Daughters Rec/ Dau (7)	Daughters Milk (8)	Daughters Fat (9)	Adjusted Herdmate Avgs. No. (10)	Adjusted Herdmate Avgs. Milk (11)	Adjusted Herdmate Avgs. Fat (12)	Pred Diff Milk 13)	Pred Diff Fat (14)	% RPT (15)	Type Data No.Dau (16)	Type Data Score (17)	Date Sum'd. (18)
ELMWOOD FAYELLAS PRINCE	558531		10	1	10	1.00	10620	489	11	10795	506	-2	-1	18			09-68
ELMWOOD IVYS PRINCE	558388*			1	13	1.23	10822	522	11	9347	455	300	14	20	2	81.5	09-68
ELMWOOD RUTHS KING	549075			1	10	1.00	9876	447	4	10711	478	-121	-4	18			09-68
ELMWOOD S KING	553283*		21	6	21	1.14	9297	433	15	9270	447	11	-4	37	4	82.0	09-68
ELMWOODS BILLY	561046*		18	1	11	1.18	8350	401	14	8067	382	32	3	19			09-68
ELWOOD JASON	549072*		29	3	12	1.58	8781	388	5	7344	347	313	8	25			09-68
EMROY BONAPARTE	555217*	2110	5	13	20	1.50	10480	506	14	10022	484	261	13	49	12	84.0	09-68
ERWIN FARMS GRACIOUS ADMIRAL	543530*			1	16	1.00	7912	368	8	7629	356	24	1	20			09-68
FAIRLAWN K FORTUNE	510634*	5102	11	163	456	1.65	9596	448	25	9389	450	207	0	93	177	82.7	09-68
FAIRLAWN LINARIAS WARRIOR	536658*	9302	22	10	12	2.25	10564	535	24	9927	473	300	28	43	161	82.8	09-68
FAIRLAWN PAMELAS WARRIOR	540203*	7201	5	17	128	1.50	10182	448	42	9880	432	221	10	60	90	82.9	09-68
FALCONS PREDICTOR DAVID	558188*		11	3	10	1.40	10704	496	20	9886	491	208	3	24	13	81.5	09-68
FAME Q DEFENDER	562058		9	1	11	1.18	7975	335	8	8341	376	-86	-8	19			09-68
FOREMOST HAPPY MONITOR	560957*			2	11	1.18	8815	418	18	8892	414	-26	1	24			09-68
FRANCHESTER CECILIAS MODEL	550943*	3521	19	55	102	1.53	9403	460	17	9590	452	-125	8	83	28	83.1	09-68
GAYOSO VIEW FAMES FABRON	549234*	6302	18	17	27	1.52	9649	424	15	9071	420	319	2	57	8	82.4	09-68
GAYOSO VIEW FAMES FOREMOST	558793*	3303	10	9	31	1.39	11148	536	21	10259	490	430	22	43	26	84.3	09-68
GAYOSO VIEW FAMES FORTUNE	558673*		54	1	13	1.08	9733	445	33	9683	447	18	0	19	11	81.9	09-68
GAYOSO VIEW FAMES KING	547459*	6302	19	12	40	1.60	9856	437	19	9198	419	377	10	58	14	82.4	09-68
GAYOSO VIEW FAMES M SUPREME	558676*	2110	24	21	29	1.03	9006	432	19	9995	469	-502	-17	55	7	82.6	09-68
GAYOSO VIEW FAMES PATRIARCH	562098*	2309	9	1	11	1.00	13622	602	18	10864	495	531	21	18	12	84.7	09-68
GAYOSO VIEW GOLDEN FAME	553905*	3303	26	27	42	1.19	9634	455	18	9877	462	-114	-2	64	25	81.4	09-68
*GAYOSO VIEW TOP COMMAND	549235*	3303	12	534	1357	1.67	10678	471	18	9788	461	927	13	98	562	83.9	09-68
GAYSO VIEW P MONARCH	553901*		33	5	11	1.82	9856	434	27	9163	427	219	2	32	5	82.0	09-68
GIPPY MAJESTIC CORONATION	561907*		9	1	11	1.00	9587	433	55	10360	466	-119	-4	18	3	83.5	09-68
GIPPY PRINCE LADDIE	390615			1	21	2.00	8974	393	2	8630	378	71	2	25			09-68
GIPPY STEADFAST NOBLE	558386*		30	4	11	1.45	9962	485	45	10562	480	-124	3	27	5	81.9	09-68
GLENTYAN BONANZA LAD	550785*			3	11	2.55	8723	433	18	8505	397	47	11	32			09-68
GOLDEN HARVEST MIGNOT	559433*	2110	40	12	15	1.47	9879	451	17	10220	478	-108	-9	45	3	82.5	09-68
GRAIN MEADOW V MATCHLESS	548378*		50	3	10	1.60	9160	444	18	9205	456	-11	-1	24	2	84.0	09-68
GRAIN MEADOW V OBERLAND	555755*		17	2	32	1.28	9791	474	33	9868	469	-3	2	26	38	81.8	09-68
GREEN FIELDS B PRINCE	567736*		40	5	10	1.00	10685	460	26	9978	470	221	-1	28	2	77.8	09-68
GREEN VALLEY PATRON	555132*		13	4	26	1.35	9000	450	70	9234	448	-62	1	27			09-68
GREYSTONE CHIEF	553088*	2311	12	13	27	1.56	8806	415	14	9222	436	-232	-10	56	5	84.5	09-68
GUERNGOLD FLASH	551096*	9111	8	5	40	1.88	10145	491	8	9344	461	338	14	42	30	83.0	09-68
GUERNSEY LAND BELLES ONWARD	557348*	5201	6	20	50	1.26	9969	477	20	9316	442	437	24	66	10	82.3	09-68
GUERNSEY LAND BELLES PHARAOH	562081*	2110	23	18	23	1.09	10678	497	23	10005	471	390	16	52	8	80.7	09-68
GUERNSEY LAND FAITHFULS JANUS	540627*	3101	22	44	90	1.69	9613	444	28	9777	461	-75	-9	69	42	84.2	09-68
HADDONS R G MELVIN	546744*			1	12	1.08	7184	327	17	8060	372	-188	-9	19			09-68
HAMHURST FARMS MILKMAN	567590*		23	1	14	1.00	9508	467	15	11052	489	-262	-2	19			09-68
HANOVER HILL FAME SUCCESS	558237*	3303	9	4	12	1.17	12149	544	23	10674	514	437	10	27	14	85.9	09-68
HANOVER HILL MO CZAR	561874*	5102	12	24	34	1.03	8547	407	26	9044	435	-313	-16	61	6	80.0	09-68
HANSENAREA MOTEL	536475*	2110	21	109	175	2.23	9930	470	18	9644	452	294	18	90	47	82.4	09-68
HARMONY FAMES SPOTLIGHT	557710*		57	4	10	1.40	10197	448	13	9712	446	163	1	31	2	87.0	09-68
HENSLEE FARMS O FORWARD	515718*	6301	6	15	44	2.20	8848	400	21	8968	417	-84	-10	58	30	83.3	09-68
HERMITAGE VIEW FORE DESTINY	557391*		53	10	22	1.09	9362	431	32	9860	452	-189	-7	44	7	84.4	09-68
HERRVALES FORNEPE	542382*			1	10	1.00	6030	284	7	6948	320	-202	-7	18			09-68
HIGHLAND HARP HOSS	562028*		25	2	10	1.30	8857	438	19	10143	495	-290	-11	24			09-68
HILL GIRT J V GALLANT	557990*			2	10	1.20	11420	586	23	10745	531	169	13	21	6	85.7	09-68
HILLCREST INEZS IRA	560993*	2110	38	12	16	1.06	10256	505	17	10522	503	-58	4	43	7	85.1	09-68
HILLSPRIDE CHAMPIONS MASTER	558260*		8	1	12	1.08	8226	375	13	8442	387	-55	-2	19	22	79.9	09-68
HILLTOP FARMS F BRIAN	557529*		8	1	13	1.23	9502	472	19	9736	466	-36	2	20			09-68
HOLLIKNOLL BONDS ANSON	555857*		25	1	24	1.58	8015	382	12	8841	416	-208	-8	24			09-68
HOLLIKNOLL CHALLENGER	527801*	5201	14	31	82	1.82	9262	446	17	9334	448	-44	0	71	26	82.8	09-68
HOMEWARD SUPREME JEWEL	539710*		12	3	26	1.58	9664	484	12	9763	486	-17	1	38	10	79.4	09-68
HOMINY HILL ACME	550014*	3521	6	6	37	1.76	13178	612	10	12075	582	553	18	40	39	84.3	09-68
HOMINY HILL HERDSMAN	560248*	3505	22	8	10	1.00	9759	433	20	9626	453	54	-5	31	5	83.1	09-68
HOMINY HILL IMPERIAL	525381*	2309	15	80	192	1.78	9624	425	20	9422	445	181	-14	82	34	82.8	09-68
HOMINY HILL SENOR	550012*		3	3	61	1.23	12815	578	74	11898	563	352	8	30	75	82.2	09-68
HOMINY HILL WESTERN	547320*		18	3	18	1.50	8552	411	19	8922	449	-118	-10	30	10	81.6	09-68
HOUSLEYS BARON BIMBO	516393*		20	1	17	4.47	8935	462	38	9160	436	-63	7	27	13	82.7	09-68
HOUSLEYS CHIEF JULIUS	563754*	2110	21	11	14	1.00	9827	460	29	10248	482	-122	-6	39	9	82.8	09-68
HOUSLEYS CHIEF LANCER	564503*			1	11	1.00	9346	448	28	8655	411	115	6	18			09-68
HOUSLEYS J CHAMPION	558947*	3575	18	1	13	1.08	15486	703	63	11079	506	891	40	19	17	85.8	09-68
HULLSIDE BONANZAS CHAMP	561127*		11	1	10	1.10	11383	554	12	10563	518	173	8	18	11	84.3	09-68
IDEALS FACTOR	559319*	3575		1	10	1.30	13093	640	126	10755	547	475	20	19	10	87.4	09-68
IDEALS TRISUPER	527534*	3303	28	212	403	1.42	9318	440	31	9728	460	-334	-15	93	170	83.4	09-68
IMIG FARMS B FAVOR	563626*		10	1	11	1.09	8602	436	16	8938	440	-67	0	19			09-68
JANDE JEWEL SUPREME	547607*		15	3	15	2.33	11193	570	13	10725	554	174	8	28	13	84.1	09-68
KLEINPETER FARMS WKING	552125			1	10	1.20	7315	309	5	7205	317	-16	-3	19			09-68
LAGREEN IDA TRANSFER	542934*			1	13	2.46	7747	358	9	8014	357	-94	-1	25			09-68
LAKE LOUISE CORONATION PRINCE	529812*	2309	14	56	130	1.49	9856	471	16	10241	474	-218	1	77	29	84.2	09-68
LAKE LOUISE PATSYS PRINCE	549336*	9113	7	40	84	1.44	10564	500	14	10390	491	225	12	78	44	83.3	09-68
LANCES KING BILLY	557737*	3505		2	10	1.10	13477	636	16	10843	521	609	27	22	7	82.4	09-68
LAUXMONT BOHEMIAN	562158*	6102	23	7	13	1.00	8788	418	15	9409	435	-209	-5	35	1	78.0	09-68
LAUXMONT HERO	559394*		10	2	10	1.20	8404	378	27	8173	400	25	-4	21	1	82.5	09-68
LAY LAINE EMBLEMS FORTUNE	556896*		16	1	19	1.05	12170	540	94	11461	488	195	12	21	10	84.1	09-68
LAY LAINE SENATORS ELMER	556269		56	3	13	1.08	6892	303	26	8206	360	-324	-14	23			09-68
LINDEANS TINA VALIANT	557598*		27	3	12	1.42	9323	450	30	10526	504	-308	-12	29	5	83.3	09-68
LISETER SOVEREIGN	558496*		25	1	12	1.00	10077	469	28	11002	532	-138	-9	19	10	85.0	09-68
LOCKSHORE K FORESQUIRE	560183*	3505	18	2	18	1.22	12135	609	51	11626	569	172	12	23	16	85.1	09-68
LOCUST GROVE P RANGER	440746*			6	14	2.29	7783	365	17	8877	418	-431	-20	38	5	82.1	09-68
LONE PALM DORINDAS GOLDEN CAL	527452*		27	1	11	1.73	8748	403	17	8602	392	17	1	21	11	83.3	09-68

Name Of Sire (1)	Reg. No. *(2)	Stud (3)	% Inc (4)	No. Herds (5)	Daughters No. (6)	Daughters Rec/ Dau (7)	Daughters Milk (8)	Daughters Fat (9)	Adjusted Herdmate Avgs. No. (10)	Adjusted Herdmate Avgs. Milk (11)	Adjusted Herdmate Avgs. Fat (12)	Pred Diff Milk 13)	Pred Diff Fat (14)	% RPT (15)	Type Data No.Dau (16)	Type Data Score (17)	Date Sum'd. (18)
LYRENE EMORYS MAESTRO	531527*		14	18	88	2.44	10581	534	23	10966	523	-126	12	60	70	85.1	09-68
LYRENE MAY ROSE PRINCE	553667*	3401	4	7	28	1.57	11823	562	25	11237	530	265	14	34	28	86.7	09-68
LYRENE MYRAS WISTAR	537680*	6102	14	25	82	1.48	10384	495	17	9708	464	518	25	72	53	83.4	09-68
MAGNOLIA FLASH CORINTHIAN	546626*	3575	16	9	30	1.80	12093	541	29	10290	460	881	39	46	15	81.7	09-68
MALZ FARM V VICTOR	555113*		18	6	12	1.50	8936	463	11	9347	431	-132	11	33	1	81.0	09-68
MAPLE DAWN FASHIONER HAP	560377*		11	2	10	1.50	10986	518	17	11400	555	-43	-4	22	8	83.3	09-68
MAPLE DAWN WINDSOR DAGON	543558*	6302	12	3	25	2.80	10606	521	11	10663	516	35	5	41	12	83.5	09-68
MAPLE LEAF HANDSON	541139			1	10	1.70	8493	403	5	8313	386	18	3	21			09-68
MAPLE LEAF LENSON	546392*	6301	13	4	23	2.39	7709	381	39	8197	401	-183	-6	31	14	84.1	09-68
MAPLE LEAF PEDRO	541917			2	23	1.74	7901	358	5	8444	396	-161	-10	26	1	86.0	09-68
MAPLE LEAF ROCKY	552022*	3521	8	6	27	1.96	10429	484	12	10670	479	-39	4	41	22	82.8	09-68
MAPLEWOOD ROYALISTS BRIGADIER	552424*	3521	12	72	193	1.67	9737	457	15	9471	447	252	10	87	37	82.1	09-68
MARGENDELL HIS MAJESTY	543853*	3303	2	48	98	1.94	10012	461	15	9282	433	603	23	82	29	84.1	09-68
MARTS PRIDE KINGMAN	557273*		17	1	10	1.00	8684	399	14	7834	382	126	2	18			09-68
MAURANA FINANCIERS GUS	559486*		30	3	11	1.00	11726	509	16	10609	492	297	5	24	11	84.5	09-68
MAXVALES CINDER	561815*			3	12	1.17	9118	454	25	10296	506	-247	-9	23	8	80.2	09-68
MCDONALD FARMS JOLLY VAL	530291*	3505	18	264	788	1.79	9422	457	17	10012	472	-491	-10	96	439	83.2	09-68
MCDONALD FARMS MISTER ZELL	529809*	3575	11	56	127	1.63	10088	485	81	10245	482	-43	6	77	52	84.1	09-68
MCDONALD FARMS R L DIVIDEND	551885*	3102	7	8	18	1.28	12995	587	21	11767	549	555	19	38	22	87.0	09-68
MCDONALD FARMS ROYAL CROWN	546618*	2309	25	15	35	1.74	10364	517	25	10291	484	85	18	48	21	85.3	09-68
MCDONALD FARMS ROYAL DANNY	551886*		25	6	10	1.40	8194	374	16	8439	393	-103	-6	32			09-68
MCDONALD FARMS ROYAL ZEBO	526870*	3521	13	54	170	1.75	9703	462	16	9620	456	100	7	83	56	84.0	09-68
MEADOW LANE GALLANT	555612*			3	11	1.00	9815	460	12	10067	494	-36	-5	22	1	86.5	09-68
MEADOWMARSH FLASH MASTERPIECE	558634*	3521	11	26	32	1.59	9664	473	15	9697	463	8	8	64	8	81.3	09-68
MEDOVALE M P REX	551995		13	1	12	1.50	9369	423	1	9692	432	-57	-1	21			09-68
MELODYS PARTNER OF FERGUS LEA	540110*		18	1	12	2.08	7323	345	25	7707	373	-123	-7	23			09-68
MENDALE SUPREMES IDEAL	545556			1	27	1.52	9308	468	8	9594	431	-60	9	24			09-68
MERIT ACME GAYMAN	563501*		39	4	18	1.00	10668	496	20	10560	499	60	1	25	9	85.8	09-68
MESABA K L SHEEK	564273*		20	3	10	1.10	9819	442	30	10327	476	-87	-6	22	8	84.7	09-68
*METZGER FARMS TRANSFER VALOR	539742*	3401	18	39	96	1.58	11261	559	17	10953	532	335	26	70	90	83.4	09-68
MICKELSEN ELINOR HORNET	553673*		20	2	10	2.00	8990	477	36	9797	474	-190	2	25	8	80.0	09-68
MISS LILYS NEPTUNE	536589*	2309	17	138	410	1.37	9077	443	17	9517	453	-380	-6	93	74	83.2	09-88
MONTEREY B POMPEY	544977*		55	2	14	1.50	6777	300	31	7347	326	-199	-9	26			09-68
MULHOCAWAY B MAGISTRATE	527413*	4101	12	36	98	1.66	8664	425	8	9036	428	-298	-2	76	14	81.8	09-68
MULHOCAWAY BUTTERFAT BEAU	482542*	9101	5	97	142	2.44	9463	448	8	9301	450	149	0	89	54	83.6	09-68
MULHOCAWAY BUTTERFAT ONYX	563655*	3505	31	7	13	1.00	9429	450	14	9595	456	-44	0	35	6	79.8	09-68
NAEFLANDS CADET	555740*		20	1	10	1.30	10499	477	29	9736	461	155	4	19			09-68
NESLEKCIM ZENITHS EMBLEM	559384*			1	12	1.33	10184	465	43	9436	451	155	3	20	11	79.1	09-68
NORGERTS BEA DEWEY	552738*	6102	28	10	40	1.55	9775	451	11	9340	451	214	1	48	2	82.3	09-68
NORGERTS NANCE FORWARD	562021*	3303	15	11	14	1.00	10453	494	12	9549	440	371	22	40	8	84.7	09-68
NORGERTS ROYAL D SCOTSMAN	536610*	3521	14	25	81	1.77	9889	451	15	9638	457	206	-1	71	29	84.1	09-68
NORGERTS ROYAL TIM	559695*	3575	19	2	16	1.31	12311	560	32	11278	541	286	7	23	24	84.5	09-68
NORMANDY MOONSHINE	557237*	3401	17	35	52	1.69	10038	474	13	10108	490	12	-6	73	11	82.0	09-68
NYALA ATHENAS ROYAL	562485*	3505	28	14	18	1.11	10692	474	40	10168	473	286	2	46	5	79.9	09-68
NYALA FERNS DUKE	562486*	2110	18	17	22	1.00	9498	446	24	9783	465	-113	-7	50	6	82.9	09-68
OLD ADOBE SOCIAL PROMOTER	524693			1	60	2.28	10810	526	53	10659	527	85	2	29			09-68
OLD FARMSTEAD LADS CHALLENGER	562624*		9	1	12	1.08	8733	449	4	9241	393	-96	10	19			09-68
PASTURE HAVEN FINE IDEAL	558638*		10	3	10	1.00	9470	443	20	8679	414	158	6	22			09-68
PENN BRANCH COMETS BUDDY	553689*		14	1	10	1.40	7013	343	36	8209	385	-250	-8	19			09-68
PINE RIDGE BLIMP	560110*		10	2	10	1.00	8917	411	24	9691	439	-171	-5	24			09-68
PINE VISTA BARONS DESIGNER	537676*		10	4	17	1.88	9457	450	24	9528	452	-15	0	38	14	77.7	09-68
PINECREST ACRES BILLYS VIRGEL	565009*		9	1	11	1.27	10033	453	11	10841	475	-125	-2	20	10	81.7	09-68
POLY FLASH INDEX	556234*	9316		1	12	1.50	12032	584	9	11304	541	196	11	21	14	85.1	09-68
POND ACRE FARMS F FLICKER	540888*	7201	14	34	112	1.30	9940	458	47	9481	437	354	16	73	66	82.1	09-68
PRE EMINENT RIVAL CONQUEST	561065*		23	5	13	1.00	10200	468	68	10095	447	62	7	32	10	84.4	09-68
PRICE BLACK SADIES FLASH	550056*			1	12	1.67	10793	488	518	10853	479	22	3	22	8	79.9	09-68
RAE MAR VICEROYS REX	554249*		9	2	11	1.45	9111	431	8	9587	452	-98	-3	22	11	81.4	09-68
RED LEVEL BEAUTY PAULASON	558829*		56	1	11	1.00	9594	478	18	9743	466	-17	3	18	15	83.6	09-68
RICHVIEW JAYS PROMISE	496586			4	13	1.85	8862	403	4	8708	385	29	4	29			09-68
RO SAN FARM STARLIGHT	559841*		20	1	14	1.14	7925	385	5	7442	371	61	2	20			09-68
ROES MOR BON FAME	556485*		20	7	11	1.18	10402	509	14	8955	440	469	23	33	4	81.4	09-68
ROLINDA PRINCE GLORY	543581		57	2	28	1.14	7558	333	20	8429	386	-255	-14	27			09-68
ROLLING ACRES BON BUTTERBOY	557091*		63	2	15	1.07	10235	520	12	9157	475	301	14	28			09-68
ROSE OWEN M S RODGER	560665*			1	12	1.00	9275	446	27	8662	409	103	6	19			09-68
ROSENDAHL BILLY BOY	559763*		30	3	10	1.10	11188	553	21	11681	551	-54	3	22	13	83.0	09-68
ROSEWOOD BEA HAZEN	551920*	6102	19	32	61	1.57	10199	491	12	9865	468	279	19	70	11	81.0	09-68
ROSEWOOD NANCE DEACON	563116*		29	2	17	1.00	10879	519	50	11144	511	-15	3	22	28	83.9	09-68
ROSEWOOD NONAS AMBASSADOR	556765*	3303	10	6	14	1.36	12587	604	29	12278	589	210	10	34	10	86.2	09-68
RURAL VALLEY VALIANT	561348		27	1	11	1.00	10025	489	6	9318	443	130	9	18			09-68
RUSHCREEK SUPREMES LAD	540259*	5102	8	4	24	2.25	12752	560	8	11311	526	598	16	36	28	83.5	09-68
SANDIA VISTA G HANK	559268*		9	1	14	1.50	10021	451	25	10231	455	-23	0	22	14	80.6	09-68
SHAMROCK BON PYRAMID	558391*	5102	10	45	86	1.37	9273	441	22	9223	445	38	-1	79	27	82.6	09-68
SHAMROCK PRECISES PARAGON	551846*	8701	36	10	27	1.37	9587	467	31	10068	461	-188	4	47	7	81.1	09-68
SHAMROCK PRISCILLAS PINNACLE	552647*	9302	19	2	59	1.80	11168	507	60	11993	534	-152	-4	28	115	82.7	09-68
SHENMONT ROYAL LESLIE MARCUS	548052*	5201	9	1	30	1.67	11913	539	15	10392	506	412	10	25	28	83.9	09-68
SILVER BROOKS REXS VICTOR	549509*		31	1	17	1.41	9568	410	35	9345	412	51	0	22			09-68
SKIFF MT BONAIDE	557620*		30	1	11	1.09	9692	487	17	9125	455	103	6	19			09-68
SKYLINE MASTERS ATLANTA	557004		14	1	11	1.00	7030	323	11	7877	350	-178	-5	18			09-68
SOFT GOLD HOPES BILLY	562416*			1	13	1.00	11521	535	16	10958	505	140	7	19	16	83.8	09-68
SOUTH BAYS M PRESIDENT	551595*		33	1	11	1.27	7571	349	13	8333	408	-165	-11	20	11	81.7	09-68
SPAR HILL GOVERNOR	550793*	3303	18	16	39	1.74	10683	519	20	11583	557	-371	-13	56	42	83.3	09-68
SPAR HILL MAJOR	551464*		12	1	18	1.56	9243	482	26	10589	529	-279	-8	23	2	82.5	09-68
SPRUCE SHADOWS M PAYMASTER	551888*			4	10	2.00	8124	416	16	9245	431	-316	-3	28	1	77.5	09-68

Name Of Sire (1)	Reg. No. *(2)	Stud (3)	% Inc (4)	No. Herds (5)	Daughters No. (6)	Daughters Rec/ Dau (7)	Daughters Milk (8)	Daughters Fat (9)	Adjusted Herdmate Avgs. No. (10)	Adjusted Herdmate Avgs. Milk (11)	Adjusted Herdmate Avgs. Fat (12)	Pred Diff Milk 13)	Pred Diff Fat (14)	% RPT (15)	Type Data No. (16)	Type Data Dau (17)	Type Data Score (18)	Date Sum'd.
STRATUM FARMS FORTUNE	562745*		9	1	11	1.00	9448	427	16	9673	437	-32	-1	18	11	81.8		09-68
SUNESLOPES FLASH EASMENT	551984*		9	4	11	1.27	8478	435	10	9290	464	-252	-7	31	6	80.8		09-68
SUNNYCREST VIKING	553816*			1	11	2.18	12333	584	12	11043	513	335	18	23	8	84.8		09-68
SUNRAYS BONANZA TRANSFER	560345*			1	10	1.20	5286	244	22	6380	282	-256	-9	19				09-68
SUNRISE LILYS V LANCER	550119			1	23	1.00	9301	435	5	8708	412	115	4	21				09-68
THOMPSONS P FAME	555865*			2	18	1.22	10241	451	12	9440	426	247	7	30				09-68
TIDELAND BUDS HERO	560764*		25	2	17	1.00	9106	423	18	9118	435	-5	-2	25				09-68
TIDELAND JASONS HERCULES	559670*			1	12	1.67	10397	485	36	10833	478	-59	3	22	13	79.8		09-68
TOMA CLARABELLES PEERLESS	555733*			2	13	1.23	9510	447	6	9948	456	-79	0	22	1	78.0		09-68
TOMA FASCINATOR	519213			1	10	2.60	8509	384	2	8966	410	-108	-5	22				09-68
U OF M G GIANT	531081	4101	11	42	98	2.26	9361	446	9	9186	440	128	5	76	30	82.7		09-68
V FAMES CHERUB	562182*		8	1	13	1.00	10424	461	13	9583	432	166	6	19				09-68
VALKOMNA INCOMMAND	561785*			1	10	1.20	10009	463	16	9612	469	81	0	19				09-68
VALLEY SET FINANCIERS ARTIST	558179*		30	2	10	1.20	9728	484	23	9948	486	-32	1	22	4	83.9		09-68
WALKER FARMS TONY MIDAS	561581*			1	10	1.00	10770	501	14	10179	469	121	6	18				09-68
WARDELLS BROCKTON CHAMPION	534613*	2311	10	14	47	2.11	9865	452	27	10070	477	-63	-10	53	17	83.7		09-68
WESTERN GLOW DARIMOST	546331*	9113	10	100	266	1.38	10971	523	15	10333	484	675	40	90	151	84.5		09-68
WHYTTEMERE CROWN PRINCE	561319			1	16	1.00	9093	447	32	9720	452	-114	0	20				09-68
WHYTTEMERE DEAN HARRY	561320			1	11	1.00	9695	463	36	9379	443	60	4	18				09-68
WHYTTEMERE NOBLE MAGNUS	514502			1	11	1.00	10250	462	39	9675	455	113	2	18				09-68
WILEVA BUTTERFATS HILIGHT	564054*		20	2	11	1.09	8725	396	12	8983	400	-57	0	21				09-68
WILEVA VICEROYS SATELLITE	555005*		13	2	15	1.67	9181	433	20	9446	438	-59	0	25				09-68
WILL O BETTS LUCIUS	561031*		21	1	19	1.21	9250	459	27	9892	486	-124	-4	22				09-68
WILLOW SPRING BFT SUPREME	538021*	2110	15	29	80	1.64	10080	485	12	9403	446	487	28	70	19	83.5		09-68
WILLOW SPRING SUPREME VIC	542269*	2110	19	38	85	1.78	9772	456	16	9487	438	245	15	79	9	84.7		09-68
WILLOW WILDES L LARRY	560022*		8	1	12	1.17	10148	440	28	9573	429	118	2	19				09-68
WILLOWMORE SPOTS SLOGAN	558844		8	1	14	1.07	9934	464	7	10480	497	-82	-4	20				09-68
WINN SCOTSMAN MONARCH	556944*		10	3	11	1.00	10465	488	12	9827	482	153	2	22	14	82.2		09-68
WOODACRES EMPEROR	549588*	3401	18	66	130	1.58	10714	499	14	10265	494	469	10	85	85	84.1		09-68
WOODACRES EMPORERS JUPITER	557944*	3102		1	13	1.08	12391	552	19	10054	439	469	22	19	13	84.8		09-68
WOODACRES FLASH	557542*			3	13	1.23	11977	595	19	10110	472	465	30	24	13	83.7		09-68
WOODACRES MASTER CHIEF	557543*	2311	6	45	132	1.34	10341	495	32	9860	477	446	18	82	68	83.4		09-68
WOODACRES REGAL MARKSMAN	543751*			1	16	2.63	8387	368	5	8988	406	-162	-10	26				09-68
WOODACRES ROYAL MASTERMAN	563756*	2311	22	18	23	1.00	9707	446	20	9909	463	-69	-6	52	7	84.4		09-68
WYNO SAINTS HUGO	544991*	2309	15	146	378	1.82	9615	452	19	9483	450	146	4	94	65	83.0		09-68
WYNO SULTAN	554184*	2311	15	12	17	1.47	10409	502	25	9857	485	283	10	46	6	83.5		09-68
YELLOW CREEK BFT GYPSY KING	547583*	3102	6	14	34	2.32	11043	593	18	11484	586	-116	12	54	40	84.7		09-68
YELLOW CREEK BUTTERFAT SUCCESS	560067*	3102	7	13	30	1.17	10529	583	19	11755	595	-405	2	42	31	82.6		09-68
YELLOW CREEK S TRAVELER	531473*	3102		15	40	2.20	10956	532	11	10975	528	77	7	50	34	83.6		09-68
YELLOW CREEK TOP GENERAL	560915*		9	3	11	1.36	8997	438	12	9533	457	-137	-4	27				09-68
ZEITLER FARMS LEVITY KING	562191*		30	1	10	1.00	9309	447	38	9142	435	28	2	18	1	81.5		09-68

★ Before Sire's Name Indicates Qualified For Gold Star Sire Award With Summary Listed.

AVOID THE JITTERS

Don't wait — send us registration applications **NOW** for the animals you may show or sell this season.

It will take 4 weeks to process your papers — plus mailing time. (Machine processing requires scheduling our work for the computer.)

So, whether it be show or sale — avoid those last-minute jitters of waiting for papers. Mail your applications early to allow the necessary time for processing.

Your cooperation will mean a lot!

Herd Register Division
I. E. Nichols, Director

P.S. It will help if you enclose a note telling us when the papers are needed. If only some of the applications are for show or sale animals, please indicate these.

Artificial-breeding organization bull studs in the United States

State	Stud code	Name and address
Alaska----------	9601	Matanuska Valley Breeders Association, Palmer 99645.
California-------	9302	Adohr Farms Inseminating Service, P.O. Box 88, Camarillo 93010.
	9303	Excelsior Breeding Service, 7401 Adams, Rt. 1, Box 128, Corona 91720.
	9316	Genetics, Inc., P.O. Box 134, Hughson 95326.
	9310	Pacific Breeders Co-op., Inc., 1464 Middle Two Rock Road, Petaluma 94952.
Illinois---------	3303	Curtiss Breeding Service, Inc., Cary 60013.
Kansas----------	4801	Kansas ABS Unit, Kansas State University, Anderson Hall, Manhattan 66502.
Louisiana--------	7201	La. Animal Breeders Co-op., Inc., Louisiana State University, Box BD, Baton Rouge 70803.
Maryland---------	5102	Maryland-West Virginia Bull Stud, Inc., Box 555, Frederick 21701.
Michigan---------	3407	General Genetics, P.O. Box 23, Jenison 49428.
	3401	Michigan Animal Breeders Co-op., Inc., P.O. Box 511, East Lansing 48824.
Minnesota--------	4101	Minnesota Valley Breeders Association, New Prague 56071.
Mississippi------	6502	Mississippi Animal Breeders Co-op., Drawer BA, State College 39762.
New York---------	2110	Eastern Artificial Insemination Co-op., Inc., P.O. Box 518, Ithaca 14850.
North Carolina---	5501	N.C. Institutional Breeding Association, Department of Animal Science, North Carolina State University, Raleigh 27600.
Ohio----------	3102	NOBA, Inc., P.O. Box 607, Tiffin 44883.
	6102	Select Sires, Inc., 1224 Alton-Darby Road, Columbus 43228.
Pennsylvania-----	2309	Atlantic Breeders Co-op., Rt. 230 By-Pass, Lancaster 17604.
	2311	Northeastern Breeders Association, Inc., R.D. 2, Tunkhannock 18657.
	2301	Zimmerman Dairy Farm, Rt. 2, Lehighton 18235.
Puerto Rico------	9401	Puerto Rico Artificial Insemination Center, Inc., P.O. Box 958, Dorado 00646.
Tennessee--------	6301	East Tennessee ABA, Rt. 10, Tipton Station Road, Knoxville 37920.
	6302	Tennessee Artificial Breeding Association, Rt. 2, Granny White Pike, Brentwood 37027.
	6303	West Tennessee ABA, P.O. Box 38, Yorkville 38389.
Utah----------	8701	Cache Valley Breeding Association, 1950 North Main, Logan 84321.
Virginia---------	5201	Virginia Animal Breeders Association, Inc., P.O. Drawer 370, Rocky Mount 24151.
Washington-------	9113	All West Breeders, P.O. Box 197, Burlington 98233.
	9111	Carnation Farms Breeding Service, Carnation 98014.
Wisconsin--------	3575	American Breeders Service, Inc., De Forest 53532.
	3503	East Central Breeders Association Co-op., P.O. Box 191, Waupun 53963.
	3521	Midwest Breeders Co-op., P.O. Box 469, Shawano 54166.
	3505	Tri-State Breeders Co-op., Westby 54667.

ORDER NOW!!!

1968

PERFORMANCE REGISTER

Don't Be Disappointed.

Only a limited number of copies over and above orders received will be printed.
A wealth of information will be assembled representing Official Performance of the breed for 1968.

Price: $15 for herds on DHIR test. $20 for other subscribers.

Use the coupon below to order your copy. Mail no later than January 31, 1969 so we may plan on number of copies to be printed.

FEATURES OF THE PERFORMANCE REGISTER

600 pages of useful information. + Annual Gold Star Winners – Dams – Sires – Breeders – Herds. All-American Placings. + Sire Summaries. + All-Time Class Leading Records (top 10 in each class). + 100 cows with highest M. E. milk for the year. + Herd lactations Averages. + Official Production Records by Sire. Official Type Classification Ratings by Sire. Show Ring Winnings by Sire. + Approved Show List.

Cut Along This Line

THE AMERICAN GUERNSEY CATTLE CLUB • PETERBOROUGH, N. H. 03458

Att: Production Testing Division

Please send me . . . . . copies of 1968 Performance Register - VOL. 22

Price

$15 Each — Herds on DHIR Test Check Enclosed ( )

$20 Each — Subscribers Charge My Account ( )

* * *

I also wish to receive future annual volumes. (I understand that I may cancel my subscription at any time by notification in writing.)

Yes ( ) No ( )

Name .....

Address .....

Town & State ..... Zip Code .....

CLOSING DATE FOR ORDERS IS JANUARY 31, 1969

THE AMERICAN GUERNSEY CATTLE CLUB

70 Main Street

PETERBOROUGH • NEW HAMPSHIRE 03458

APPLICATION FOR DAIRY HERD IMPROVEMENT REGISTRY TEST (DHIR)

I hereby apply for permission to enroll my herd in the DHIR testing program beginning with the month of .....,19 ..... I am also applying to the official in charge of the program at my State Agricultural College for acceptance.

I make this application subject to all rules and regulations of The American Guernsey Cattle Club governing the DHIR testing program. It is my understanding that this is a permanent application for as long as my herd remains on continuous DHIR test. I agree to submit, at any time requested to do so by the Club, my copy of any given monthly DHIR-Central Processing report. I further understand that I am equally responsible with the Directors of my DHI Association, Testing Supervisor and the Agency in my state supervising the DHIR program for adherence to all DHIA and DHIR rules and regulations.

I understand that only 305-day DHIA lactation records for registered cows calving no earlier than 60 days prior to the enrollment date of the herd will be approved as DHIR.

I certify that there are ..... registered Guernseys in my herd of milking age, regardless of ownership, and that all registered Guernsey cows owned by me, regardless of location, are on DHIA-DHIR test.

Enclosed is my check for $..... to cover all fees** for enrollment of my herd in DHIR for one year and I understand that DHIR fees are payable in full at the beginning of each testing year hereafter that my herd remains on DHIR test.

*Applicant ..... Address .....
(Please Print) (Include Route No. & Zip Code)

Signature ..... Farm Name .....
(Applicant, Agent or Manager)

DHIA Herd Code No.: ..... DHIA Centering Date .....

* If applicant is a member of AGCC, list the same on this application.

**Annual Herd Fee ..... $ 5.00

..... Registered Cows @ $2.25 ....

Total remittance enclosed ..... $ .....

The yearly per cow fee is based on the number of registered cows in the herd at the beginning of the testing year and payable on that date. There will be no refunds for cows leaving the herd during the year and no charge for cows added to the herd. No fees will be refunded if the herd discontinues testing during the year.

CHAMPIONS!

The outstanding animals featured are daughters of **WESTERN GLOW MELBA'S CHAMPION,** Canadian Gold Star Sire. 6 USDA daughters average 12,808M 4.41% 565F and +148 predicted difference. 20 classified daughters average 86.3.

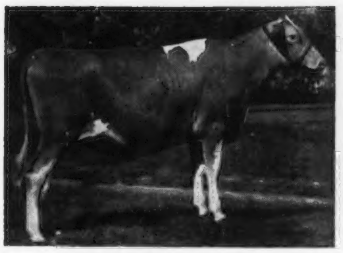

DEL EDEN GYPSY
1st Jr. Yrl. PNE '68
1st Jr. Yrl. Edmonton

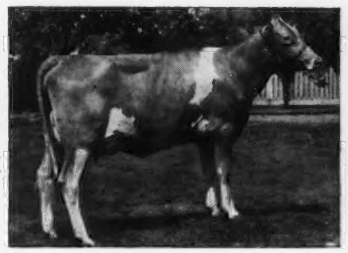

DEL EDEN JAUNTY
1st Sr. Yrl. PNE '68
Jr. Champion PNE '68

DEL EDEN JALNA (VG—86)
2 yr. record 2X 368 12,513M 626F
1st 2 yr. old Edmonton '68
3rd 2 yr. old PNE '68

DEL EDEN LANET (EX—92)
2 yr. record 2X 305 10,480M 481F
3 yr. record 2X 330 12,620M 618F
4 yr. record 2X 365 14,042M 646F
5 yr. record 2X 364 14,999M 698F

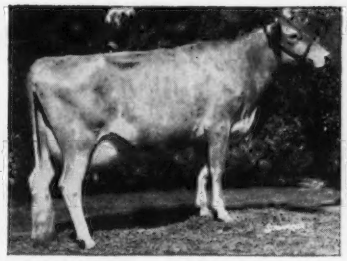

DEL EDEN DUET (VG—87)
2 yr. record 2X 305 12,830M 584F
3 yr. record 2X 305 12,460M 566F
4 yr. record 2X 355 15,491M 709F

WESTERN GLOW CHAMPION'S MARDEY (VG—87)
2-0 DHIR 2X 305 10,210M 510F
Gr. Ch. West. Washington '67

YOU CAN PUT THE CHAMPION KIND IN YOUR HERD

— Write or phone today —

Carnation FARMS
"The Home of Contented Cows"

BREEDING SERVICE
A Division of Carnation Company

Watertown, Wisconsin 53094
(414) 261-5065

Carnation, Washington 98014
(206) 788-2511

Calf Manna
Suckle

Visitors always welcomed – closed Sundays and Holidays

TANRACKIN FARM . . . HERD ESTABLISHED 25 YEARS AGO

We Test . . .

	ACTUAL PRODUCTION MILK	FAT	DIVISION
*Broadview Farm W. Nancy	15650	639	7-4DHIR—305—2x
Pine Hill VíJane	12780	554	12-1DHIR—305—2x
**Broadview Farm L Amanda	11510	530	6-5DHIR—305—2x
Broadview Farm W. Cleo	11220	586	4-8DHIR—305—2x
Tanrackin Indian Maid	9870	477	2-3DHIR—305—2x
Tanrackin Rea	8310	403	2-4DHIR—305—2x
Tanrackin Gaiety	10090	518	3-10DHIR—278—2x
Tanrackin Dot	10200	452	7-9DHIR—289—2x

The first 12 records completed in 1968 averaged 10976 lbs. MILK, 4.7%, 513 lbs. FAT, M.E.—305—2x.

We Classify . . .

Herd Classified In 1968 For The Second Time
23 HEAD . . . 12 VERY GOOD – 8 DESIRABLE

OUR JANE FAMILY

PINE HILL VIJANE (VG '67)
7 records include —
11140—538—7DHIR—305—2x
13120—613—9DHIR—305—2x
12400—582—11DHIR—282—2x
12780—554—12-1DHIR—305—2x

4 tested daughters include:
Tanrackin Nantucket
9020—489—Sr4HIR—305—2x
Tanrackin Cavalier's Jane
11300—506—5DHIR—305—2x
Tanrackin Jane Stuart
10300—554—6DHIR—301—2x

*Our NANCY is on retest at age 8-5, and she was high cow in the state in May for fat with **2641 lbs. milk, 122 lbs. fat.** She is one of the TON A MONTH MILK QUEENS in the state for June — **2349 lbs. milk, 87 lbs. fat.**

AMANDA is a TON A MONTH MILK QUEEN for April with **2130 lbs. milk, 100 lbs. fat and for May — **2080 lbs. milk, 90 lbs. fat.**

PLAN TO PAY US A VISIT . . . SEE OUR HERD OF GOOD GUERNSEYS

From time to time we have heifers to sell, and occasionally a bull calf.

Thomas M. Waller, Owner
Bedford Hills, Westchester County, New York 10507

WILLOW RUN FARM

Silver Springs, New York

Ten reasons why Willow Run Farm was high herd in New York State in 1967 in the 30 to 50 cow class.

	Milk	Fat	Division	Classification
Willow Run's Patsy	18856	750	7DHIA—365	VG—89
East Koy Sue	17560	875	5DHIR—365	VG—88
Greystone Gallant Adeline	15898	745	6DHIR—365	E—91
Blakeford Fortune's Trudie	15282	756	Jr4DHIR—365	VG—88.5
Willow Run's Bo. Sharon	14560	672	Jr4DHIR—305	E—91
Willow Run's Mable	14294	556	6DHIA—305	Not Class.
Willow Run Nan's Cixtie	13712	613	8DHIA—305	Not Class.
Willow Run Vern's Candy	13231	635	Jr3DHIA—305	Not Class.
Willow Run's Mo's Venture	13410	589	7DHIR—305	VG—87
Willow Brook Princess Elenita	13249	568	5DHIR—305	VG—86.5

The Winning Herd Average Was 11734M—556F On 38.5 Cows

Calves to be raised in 1969 will be sired by —

a) Lyrene Top Domino
b) Walker Farms Gay Rebel
c) Housley's J. Champion

Waiting in the wings (he's only 7 months old) is **Willow Runs D.M. Sterling,** a son out of the best young cow in our herd, **Willow Run Vern's Snow.** "Snow" is working on her 2-year-old record — 8824 lbs. milk in 200 days. She is out of "Bo. Sharon" (above). "Sterling" will be bred to everything, except his mother, in our herd.

Willow Run wishes to thank Dave Younger, of Hanover Hill Farm, for the greatest wedding present ever. Her name is **Dariqueen.** She made 13058 lbs. milk and 610 lbs. fat, 305—2x, as a Jr2-year-old, and classified 88%. She is a **Darimost.**

Helen, Carol and Walter Johnson, Silver Springs, New York 14550
Tel. 716 — 796 - 5404

LAUXMONT IS SELLING 40 MORE TOP GUERNSEYS –

We Have Been Ordered To Cut Down Our Dairy Operation And Consequently We Must Sell Forty Of The Greatest Young Cattle Ever Developed At Lauxmont.

THURSDAY, DECEMBER 12, 1968, SALE PAVILION, LANCASTER, PA.

40 HEAD **Just Fresh Or Springing Cows And Heifers** **40 HEAD**

Several Of His Daughters Selling

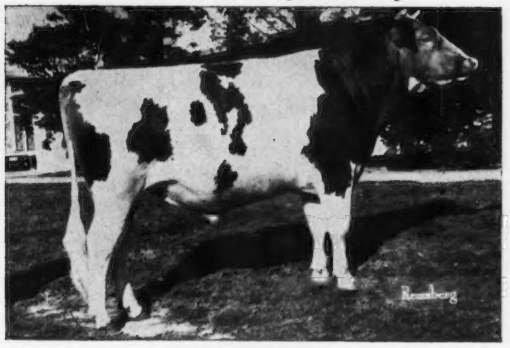

Lauxmont Crusader

His first 10 daughters classified average 86% as 2-year-olds. He is a son of **Maxim of McDonald Farms** out of **Burkeville Emory's Elna** (E 5 times), GOLD ★ DAM, 22849—979—9yrs —365—3x.

Several Granddaughters Selling

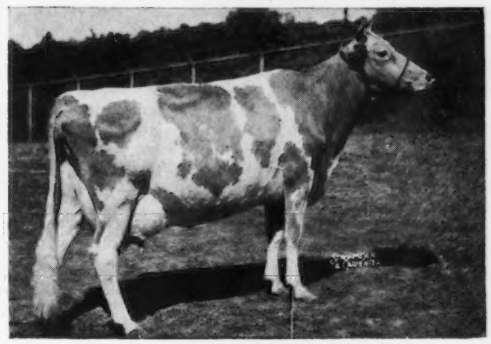

Walnut Grove Mable A. (VG)
16687—806—10yrs—365—3x

Grand Champion, Maryland. Sold (stolen) at 1956 Lauxmont Dipersal for only $2,800, by Ollasses. Re-purchased at Ollasses Dispersal because of her amazing son, **Lauxmont Gendarme** (several daughters selling). Member 1st Dairy Herd, National, 1955. Always a perfect udder — conceives yearly. One of the breed's great cows.

Several daughters by **LAUXMONT DESTINY,** a son of **McDonald Farms Jolly Zanton** and out of **Inverness Destiny** (E 6 times), 14584—728—6yrs—365—2x, 13650—613—9DHIR—305—2x.

Many of the great young cows carry the blood of our foundation sire, **MAXIM OF McDONALD FARMS,** 130 classified daughters average 83.8%.

Several are carrying the service of —

EBER-LEA FARMS PRINCE

USDA Summary 5/68, 44 daus. av. 10942 lbs. milk, 546 lbs. fat. Rpt. 42%. 36 classified average 85.2. 14 of his daughters are pictured on pages 570 and 571, October 23, 1968 Journal.

"We feel that 8 or 10 of these good young cows could have gone Excellent at the time they were classified if it had not been for the fact that they were only 2-year-olds." E. S.

These 40 young cows are the best we have ever offered for sale — they are from the heart of our herd.

Come to the sale and see some real fancy cattle, even though you don't buy any.

LAUXMONT FARMS

T. B. Accredited — Bang's Accredited
Tel. 255—3161

Wrightsville, York Co., Pa. 17368

Dr. George T. Pack, Owner
Elmer Salisbury, Manager
John Yakubowski, Superintendent of Farming
Henry Thomas, Superintendent of Dairy Cattle

SALES MANAGED BY — FOR CATALOGS WRITE

PENNSYLVANIA GUERNSEY BREEDERS' ASSN., P.O. Box 458, Camp Hill, Pa. 17011

Tel. 717 — 737 - 0551

MECCA ROSE GUERNSEYS

Mecca Rose Holly's Hornet
Sold for $5,000 in 1967.
Being sampled at Hanover Hill, Golden Harvest, Wyno Farm and Ideal Sunset.
His Dam: **Holly** (see below)
His Sire:
Golden Harvest Wyn Julian

A son of

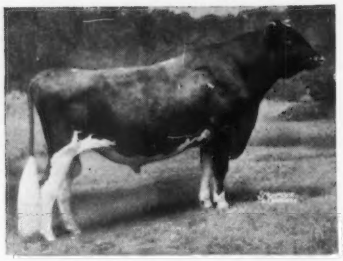

Wyno Hamlet's Hornet
AGCC Summary 5/67, 19 daughters, 19 records average 11324—5.0%—562 (M.E.—305—2x), 48 classified average 84.8%

Wyno Saint's Hugo
AGCC Summary 3/67 18 daughters, 30 records average 11116—4.9%—540 (M.E.—305—2x), 28 classified average 81.4%.

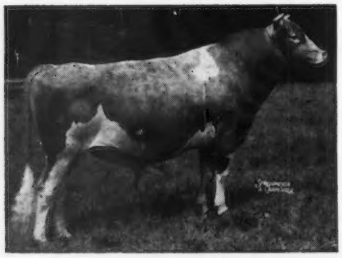

Wyno Saint's Hero
AGCC Summary 1/68, 39 daughters, 63 records average 12228—4.7%—575 (M.E.—305—2x), 43 classified average 83.1%

Building HELENA + The Best Of Females DEEP LAKE

Fairlawn Actor's Helena (E 4 times)
GOLD STAR DAM. Sold for $7,100.
*23198—1053—8HIR—365—2x
A-A Aged Cow, 1956.

Other Helena Grandsons

Mecca-Rose BF Hornet
Dam is "E" and has 17,000 + milk

Mecca-Rose MC Hornet
Dam is "E" and has 16,000 + milk

Nyala Athena's Prediction
Dam is "E" and has 19,000 + milk

We also have two Hero sons, one Hugo son, and two sons of Langwater King of Sheba, and other Excellent cows due to these top proven bulls.

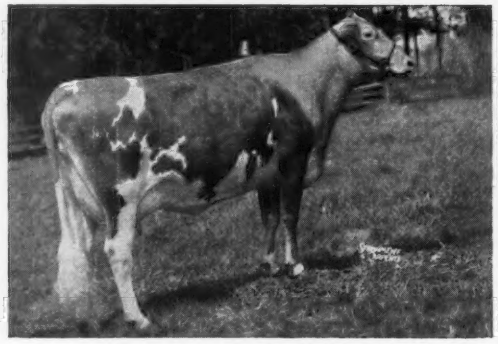

Wyno Saint's Holly (E '61 '65)
13385—*722—Sr2HIR—305—2x
14935—*807—Sr3HIR—305—2x
Top animal at public auction in 1964 for $6,200.
Dam of Holly's Hornet.

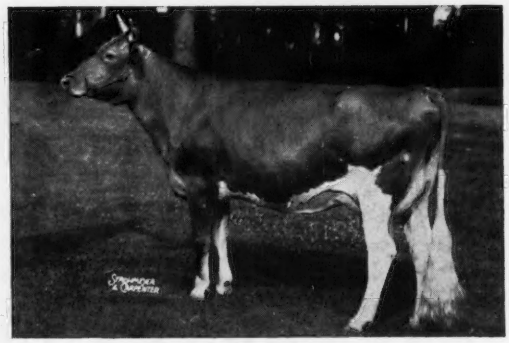

Wandamere Bond's Helena (E)
15063—675—Sr2—365—3x
Dam of Wyno Saint's Hero and Wyno Saint's Hugo.

IDEAL SUNSET FARM, INC.
North, South Carolina 29112
F. W. Mack, 803-247-5434
Jarvis Hutto, 803-247-5554

or

TICO G Ltd.
Apto 1329
San Jose, Costa Rica, Central America
Tele: 25-26-40

MECCA ROSE GUERNSEYS

With FLASHES The Best Of Males MON DEPUTY

His Dam

Adell Farm Actress F Dawn
Excellent 5 times
*15925—*756—Sr3—305—2x
A daughter of Flash.
Deputy's sire is a son of Flash, whose dam is E with *19068—*899.

Other Flash Sons

Eber-Lea Farms Prince
Dam is "E" and has 14,000 + milk

Edisto Farms Flash's Star
Dam is "E" and has 16,000 + milk

Hildemaid Flash's Fame B.
Dam is "E" and has 17,000 + milk

Mecca Rose Flash's Maxim
Dam is VG — from the Maxcy family — with 13,000 + milk.

Other Flashes awaiting birth here — write about one for your herd.

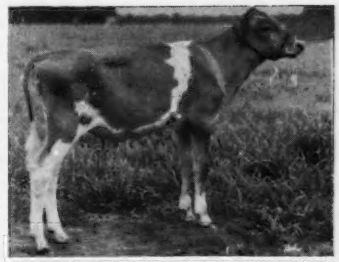

Mecca Rose Flash's Deershorn ⟶
A young sire project at NOBA. Dam is "E" with 16,000 + milk, and a paternal sister is "E" with 17,000 + milk.

Western Glow Duchess Superior ⟶
His first daughters milking at Western Glow are most impressive.

Western Glow Darimost ⟶
AGCC Summary 2/68, 49 daughters, 73 records average 12356—4.8%—589 (M.E.—305—2x), 82 classified average 84.9%.

Fritzlyn Jeanette's Flash ⟶
AGCC Summary 8/66, 482 daughters, 1,211 records average 11112—5.0%—553 (M.E.—305—2x), 434 classified average 84.6%.

Wyno Hero Helen
Sold for $7,900 in 1963.
12200—548—Sr3DHIR—305—2x
Dam of Ansmil F. Helena, in our herd, 14260—680—Jr2DHIR—305—2x.

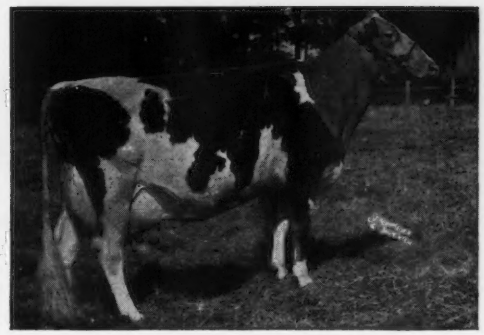

Wyno Saint's Halo (VG)
14687—720—6HIR—303—2x
16485—801—7HIR—305—2x
Dam of Wyno Stately Harlequin.

The Base is made, the walls are securely proven. Development within is rewarding as our 10 E and 100 VG cows produce males and females that are outstanding. Let us help you with your needs — FWM.

Sus ordenes en Español
Serán bien recibidas
Nosotros tenemos contactos en
América Central y Sur América

WESTERN GLOW FARMS, INC.

HOME OF THE GREAT DUCHESS FAMILY

ROUTE 2, BOX 151, BOW, WASH. 98232

T.B. AND BANG'S FREE

FRIEDRICHS BROS., OWNERS

"MILKMASTER" . . . A Great Transmitting Sire That Combines The "Duchess", "Maryann", And The "Virtue" Families

WESTERN GLOW M.D. MILKMASTER

The last 14 records (12 at Silver Star and 2 at Western Glow) average 15371 lbs. milk, 713 lbs. fat (M.E.—305—2x). One daughter on test for Keith Egbert, Bow, Wash., with 10332—543—3-2DHIA—291—2x. Another daughter made 11880—584—Jr3DHIA—2x in the Howard Beach herd, Gonzales, Calif. 15 classified daughters av. 84.7%.

His Dam

Western Glow Fond Mary Duchess (VG twice)
Sold for $3,350 in the 1962 Butterfat Sale.
*15508—721—Jr2HIR—365—2x
*12000—556—Sr4DHIR—305—2x
Next Dam: **Western Glow Lovely M. Duchess** (VG)
4 records including
14169—660—Jr4HIR—305—2x

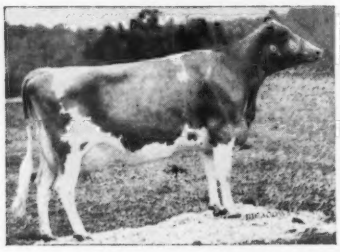

River Road M. Lupe
VG '68—85%
On test with 3908—160—4-4—2x in 65 days.

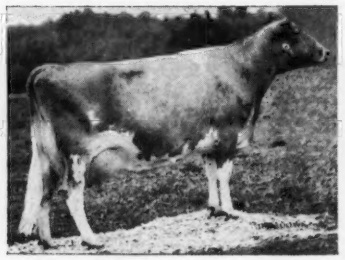

River Road Milkmaster's Dimple
VG '68 — 87.5%
13280—609—3-7DHIR—305—2x
On retest with 13879—609—4-7—2x in 188 days.

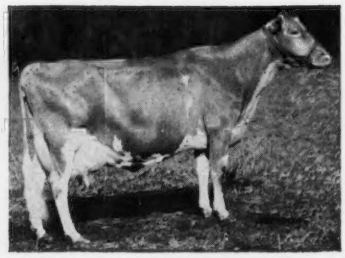

River Road Milkmaster's Tilda
VG '68—88%
15128—710—Jr2DHIA—365—2x
*22199—*969—3-9DHIR—305—2x
(pending)
1st in milk, 3rd in fat
25170—1114—3-9DHIA—365—2x

We are more than pleased that so many Breeders and Dairymen are using "Milkmaster" on their bloodlines they have established with "Darimost", "Melba's Champion", "Superior", and many other proven sires.

You, too, can breed to "Milkmaster" . . . MILKMASTER frozen semen is for sale — $2.50 per vial for orders of less than 30, and $2.00 per vial for orders over 30 vials.

WESTERN GLOW FARMS, Inc.

HOME OF THE GREAT DUCHESS FAMILY

ROUTE 2, BOX 151, BOW, WASH. 98232

T.B. AND BANG'S FREE

FRIEDRICHS BROS., OWNERS

WE HAVE BRED MORE GOLD ★ SIRES UNDER THE NEW PROGRAM THAN ANY OTHER BREEDING ESTABLISHMENT IN BUSINESS TODAY

(see pages 19 and 20, July 7, 1968 Journal)

★ **WESTERN GLOW DARIMOST** ★ — 136 daughters, 61 herds, average 10995 lbs. milk, 523 lbs. fat, Pred. Milk Diff. +741. Rpt. 84%. 82 classified average 84.9%.

★ **WESTERN GLOW HIS HONOR** ★ — 178 daughters, 84 herds, average 10583 lbs. milk, 470 lbs. fat. Pred. Milk Diff. +853. Rpt. 89%. 97 classified average 82.9%.

★ **WESTERN GLOW JAMES O'WAR** ★ — 33 daughters, 20 herds, average 10502 lbs. milk, 523 lbs. fat. Pred. Milk Diff. +333. Rpt. 63%. 10 classified average 84.9%.

★ **WESTERN GLOW MARYANNS TRAVELER** ★ — 140 daughters, 81 herds, average 10125 lbs. milk, 455 lbs. fat. Pred. Milk Diff. +291. Rpt. 88%. 55 classified average 82.9%.

The Breed's Greatest Cow Families Are All Wrapped Up In Our "Milkmaster" Bull —

★ **HENSLEE FARMS V. FAME** ★ — 1810 daughters, 641 herds average 9944 lbs. milk, 449 lbs. fat. Pred. Milk Diff. +281, Rpt. 98%. 796 classified av. 82.9%.

Three of the Great Ones at CARNATION BREEDING SERVICE

Western Glow Melba's Champion
Canadian Gold Star Sire. 6 USDA daus. av. 12808—4.41%—565. Pred. Milk Diff. +148. 20 Cl. av. 86.3%.

Western Glow Duchess Superior
His first milking daughters here at Western Glow are most impressive.

Western Glow Duchess Rose King
Combines the blood of the two great cow families — **"Travler's Duchess"** — see below and **Roetta Rose's Rosetta.**

Champion's Dam

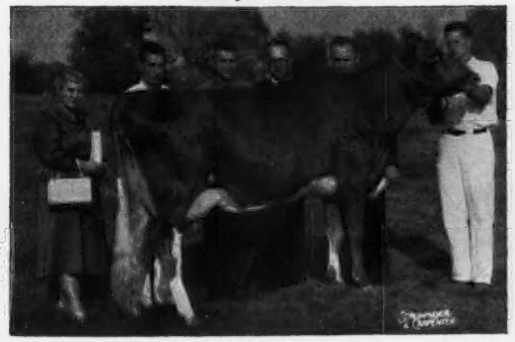

Western Glow Transfer's Melba
Excellent twice
10401—529—Jr3HIR—305—2x
10850—573—Jr4DHIR—305—2x
12210—642—5DHIR—305—2x
Sold in the 3rd Butterfat Sale in 1960 for $7,200

Dam of Superior and Rose King

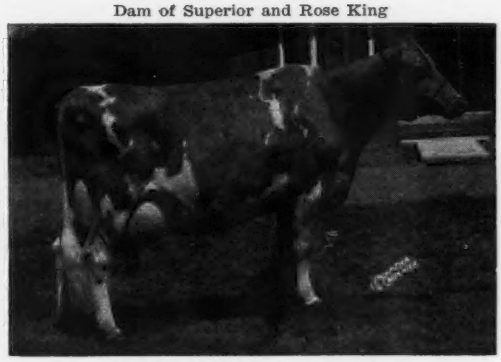

Western Glow Travler's Duchess
Very Good 6 times
10081—535—Jr2HIR—305—2x
10981—628—Jr3HIR—303—2x
11700—708—8DHIR—305—2x
(record made on 2 quarters)

Make your next herd sire one from Western Glow

WESTERN GLOW FARMS, Inc. **Rt. 1, BOX 112, BOW, WASH. 98232**

T. B. Accredited Herd No. 2 — **Friedrichs Bros., Owners** — Bang's Accredited No. 17

Our Herd Is Built On The Blood Of Gayoso View Top Command And Rushcreek Supreme Lad – Both GOLD STAR SIRES – Both +MILK BULLS

We Test . . . During the first 9 months of 1968 we completed 33 DHIR records that averaged 10612 lbs. milk, 500 lbs. fat, M.E.—305—2x.

We Classify . . . Herd classified June, 1968, for the third time. 29 HEAD . . . 1 E — 17 VG — 9 D — 2 A. Our Excellent was Dan-Ba-Lee's F. Beauty, Excellent in Mammary, Excellent both Fore and Rear Udder, Excellent in General Appearance, Shoulders and Body Capacity.

FOR SALE . . . A son of **Pine Vista Rex** out of our National Class Leading cow, ***DAN-BA-LEE'S TAMIE** (VG '68), ***23690—1145—Jr4DHIR—365—2x, 1st for MILK, 1st for FAT.** This bull calf is a double grandson of Gayoso View Top Command, GOLD STAR — AI GOLD STAR SIRE, and he carries two crosses to the "Virtue" family, and one to the GOLD STAR "Tamie" family at Lockshore.

Write, wire or telephone for price and other information on this outstanding bull calf.

DAN-BA-LEE GUERNSEY FARM

Located 2½ miles north of Cadiz on Road 500W.

Mr. and Mrs. Daniel Baker & Family — **R.R. 2, Middletown, Indiana 47356**

HERD SIRES AT MEADOW LANE FARM . . .

A "Premier" Son Is In Service

MEADOW LANE VENTURE

Born March 12, 1965

Sire: **Meadow Lane Premier.** Latest USDA Summary 5/68, 15 daughters, 4 herds average 9743 lbs. milk, 476 lbs. fat, 4 classified average 83.1%.

His Sire's Dam

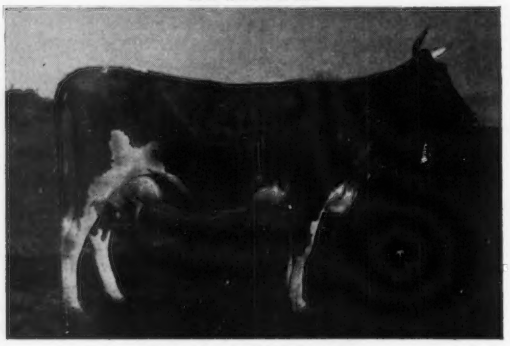

Paulette of Meadow Lane

A great cow family — dam of "Premier". Lifetime production, 198,055 lbs. milk, 9,922 lbs. fat; 4 Class Leading records including *16954—*883—Sr4HIR—977 T.M., 13521—*709—10HIR—305C—2x; 2 PR Sons, 2 Tested daughters, including Meadow Lane Noble Pauline, 13062—678—Jr4HIR—365C—2x. "Premier" combines the blood of "Paulette" and Pansy's Patsy of Meadow Lane (E 3 times), twice a Fat Class Leader, GOLD STAR DAM.

Fred, Cliff and George Hudson

Berrien Center, Michigan 49102

A "King's Emblem" Out Of A "Nobleman"

MEADOW LANE EMBLEM

Born June 30, 1961

Sire: **Yellow Creek King's Emblem** A son of Yellow Creek King's Bea (VG 3 times), 14075—*812—5yrs—305C—2x, 3 VG daughters, 2 were Class Leaders, all were VG, 4 sons, 3 are GOLD STAR sires.

Dam: **Meadow Lane Lola** (VG 4 times) 14370—682—Sr4HIR—305—2x. A daughter of Meadow Lane Nobleman, GOLD STAR SIRE (son of "Paulette" — pictured opposite).

Also In Our Herd

A "Billy" Out Of An Excellent "Nance"

MEADOW LANE ROYAL BILLY

Born May 23, 1967

Sire: **Burger's Place Billy**
GOLD STAR — AI GOLD STAR SIRE

Dam: **Meadow Lane Royal Jewel** (E '67)
14115—631—2-6DHIA—359 days
16941—762—3-7DHIA—360 days
A daughter of Norgert's Royal Nance, GOLD STAR — AI GOLD STAR SIRE.

MEADOW LANE FARM

9 miles north of Niles, at Berrien Center turn right off M-140, ¾ mile to first road to left, first place on right on Painter School Road.

Call Roger Corbetta at 914-677-8226
and ask him
about the
Dividend Daughters

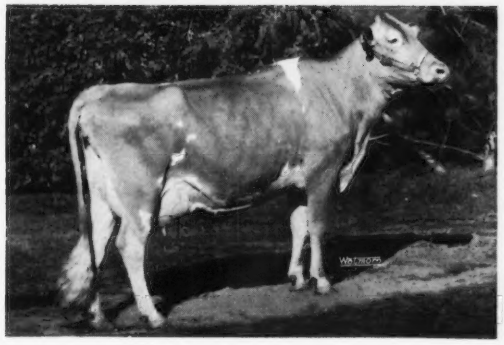

Ansmil D. Hopetta — Ex—93
14,560M 718F 3-7DHIR 305d 2x
1st Prize 4-Yr.-Old at the
Nat. Guernsey Show

Sr. Get of Sire
2nd at New York, 1968
2nd at the Nat. Guernsey Show
Showing: Ansmil D. Judith, Ansmil D. Hopetta, Ansmil D. Sparette and Ansmil D. Lanelle.

and then call us at (614)
447-6262 and order Semen...

oh, by the way, congratulations to Roger!

Noba
ANIMAL INDUSTRY SERVICES INC

Box 607 – TIFFIN, OHIO 44883

MEMBER
UNITED
Semen Exchange

OUR 8th CLASSIFICATION, OCTOBER 3, 1968

61 HEAD AVERAGED 88.48% . . . 21 EXCELLENT — 37 VERY GOOD — 3 DESIRABLE

59 Head Classified Very Good Or Excellent In Dairy Character And Body Capacity.

THE HIGHEST CLASSIFIED HERD IN THE COUNTRY

We have 5 other Excellents in our herd making a total of 26 EXCELLENT cows.

8 daughters by Western Glow Darimost, including the National Grand Champion, in our herd average 90.13%. The High Meadows Jolly Duke daughters in our herd average 87.4%.

PREMIER EXHIBITOR AT THE 1968 NATIONAL

GRAND CHAMPION

CANDY JEWEL (E '68—93.5%)
2nd Aged Cow, New York State Fair, 1st Aged Cow, Senior and Grand Champion, National, 1968.
11670—548—3-5DHIR—305—2x
On retest with 13711—654—4-6DHIR—2x in 235 days. Should make 16,000.

FIRST THREE-YEAR-OLD

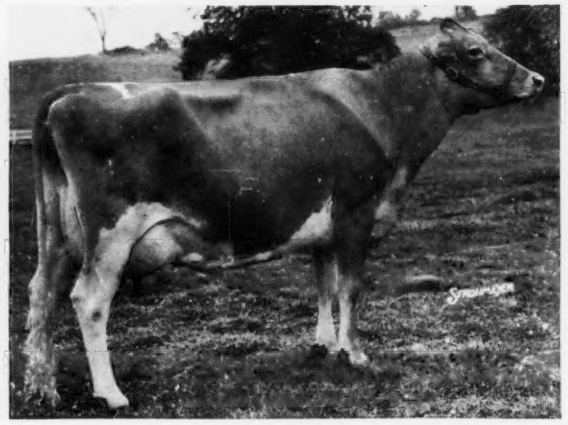

DEWAN FARMS REGAL FOLLY (E '68—93%)
1st 3-Year-Old and 1st Best Udder, New York State Fair and National, 1968.
12630—594—2-5DHIR—305—2x

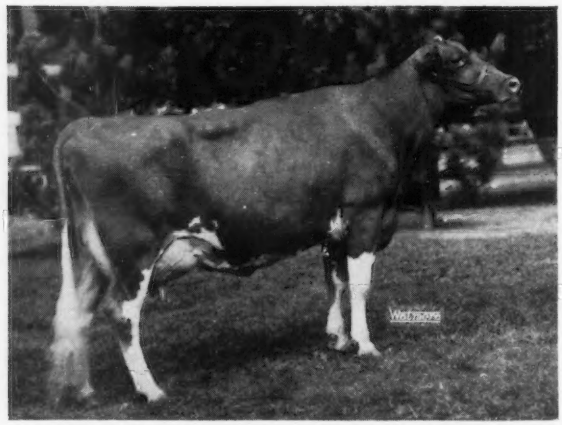

HULLSIDE BEAUTY B.F. MELODY (E '68—92.5%)
1st 4-Year-Old, N. Y. State Fair, 2nd at the National (class of 25), 1968. On retest as a 4-year-old and in 99 days has 6,570 lbs. milk, 304 lbs. fat.

Other Winnings At The National

High Meadows Melba, 3rd 3-Year-Old (46 in class)

High Meadows Conqueror, 3rd Jr. Get

High Meadows Conquer Cathy, 5th Senior Yearling (41 in class)

In addition, we also bred the bull that sired the first Senior Get, first Breeders Senior Get and first Best 3 Females.

HIGH MEADOWS FARM GUERNSEYS, **La Fayette, New York 13084**